Int J Earth Sci (Geol Rundsch) (2009) 98:241–243
DOI 10.1007/s00531-008-0310-7

ERRATUM

Channelized and hillslope sediment transport and the geomorphology of mountain belts

Heinz Schneider · Marco Schwab · Fritz Schlunegger

Published online: 3 April 2008
© Springer-Verlag 2008

Erratum to: Int J Earth Sci (Geol Rundsch) (2008) 97:179–192 DOI 10.1007/s00531-006-0164-9

Unfortunately, in the printed version of this article the presentation of the following figures was incorrectly given in black and white:

Figure 3 page 184
Figure 4 page 185
Figure 6 page 186
Figure 8 page 188

Please find below these figures in colour together with their respective caption.

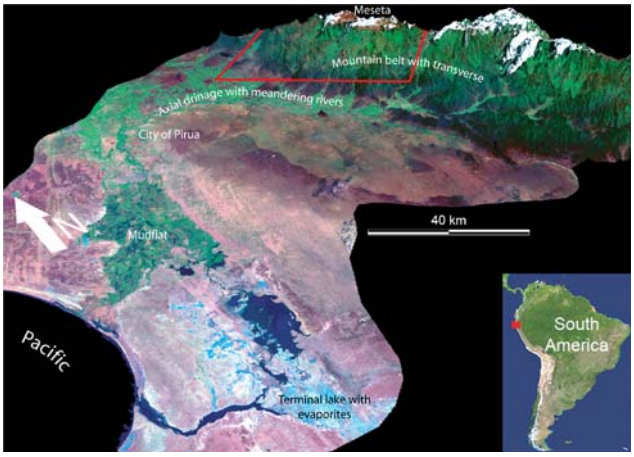

Fig. 3 Three-dimensional overview of the Piura drainage basin, northern Peru. Landsat ETM+7, US Geological Survey (1993–2000). The *red lines* mark the limit of Fig. 4. Elevation model, US Geological Survey (2006). Source for this dataset was the Global Land Cover Facility

The online version of the original article can be found under doi:10.1007/s00531-006-0164-9.

H. Schneider (✉) · M. Schwab · F. Schlunegger
Institute of Geological Sciences, University of Bern,
Baltzerstrasse 1, 3012 Bern, Switzerland
e-mail: Schneider@geo.unibe.ch

F. Schlunegger
e-mail: fritz.schlunegger@geo.unibe.ch

source: https://doi.org/10.7892/boris.117762 | downloaded: 12.10.2024

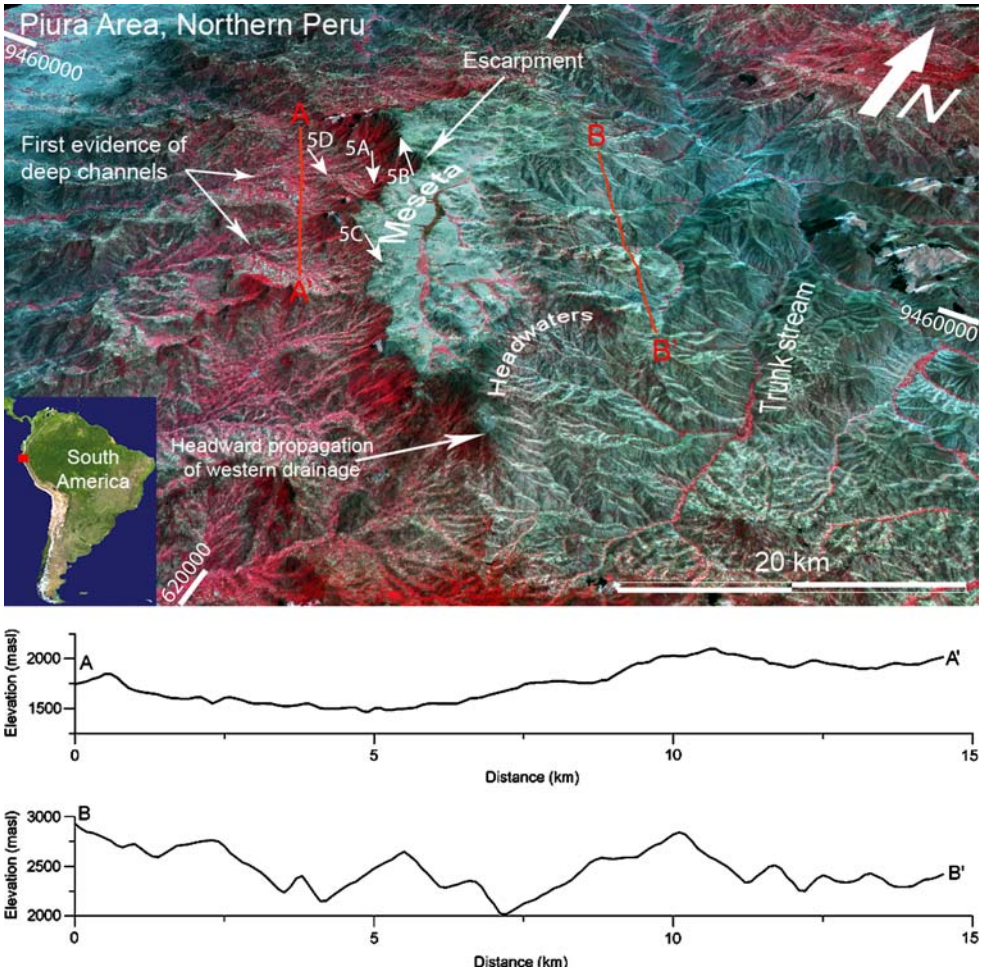

Fig. 4 ASTER mosaic-scene of the Andes of northern Peru (**a**). The Meseta is located at an elevation of ca. 3,600 m above sea level. *Small arrows* show the location and direction of photos in Fig. 5. Note the difference in morphometry between the western and eastern drainages

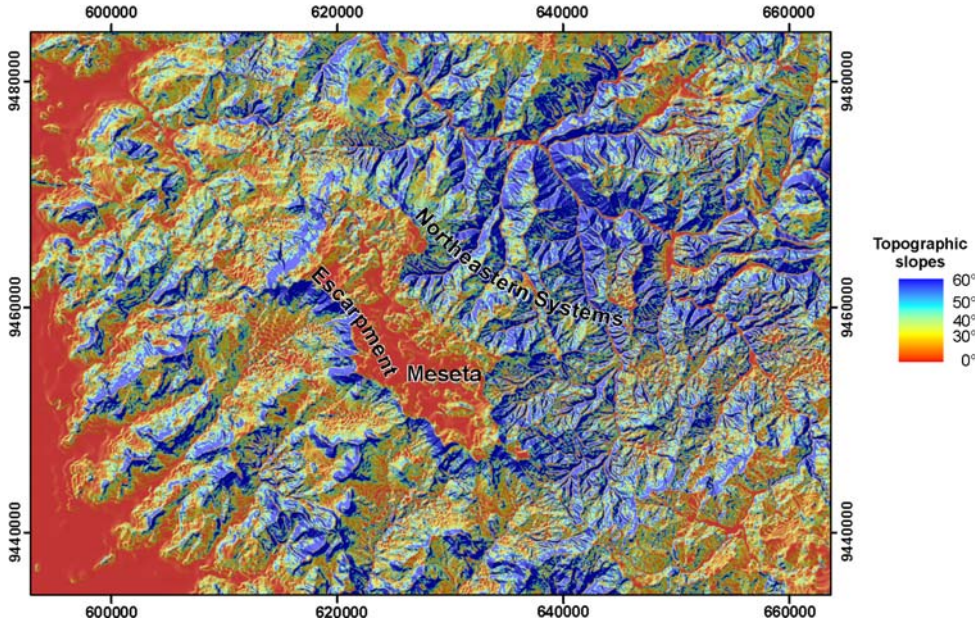

Fig. 6 Pattern of topographic slopes in the Andes of northern Peru. Projection, UTM Z17S WGS84

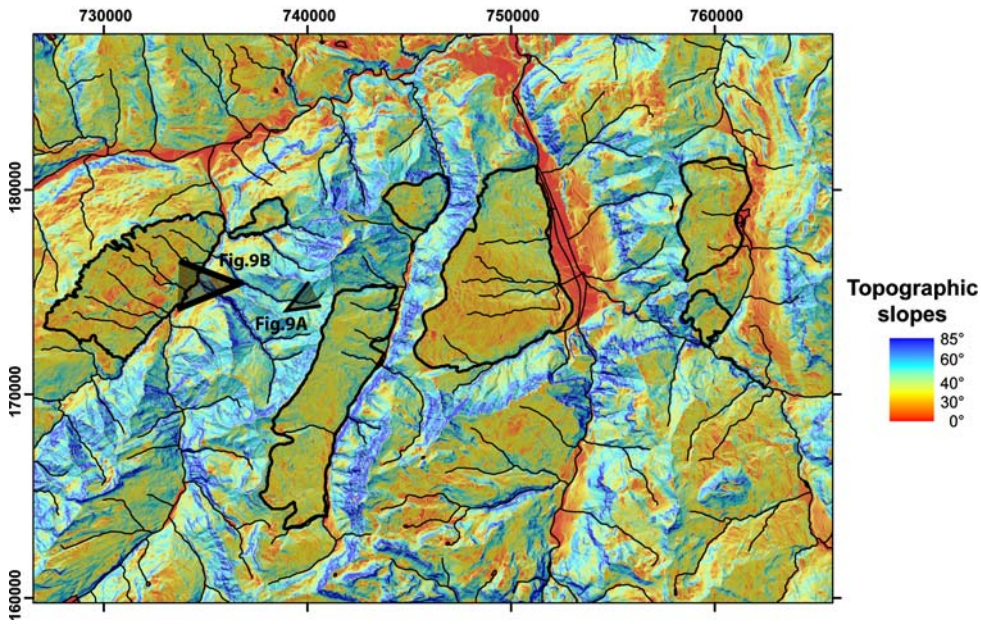

Fig. 8 Pattern of topographic slopes in the eastern Swiss Alps. Projection, CH1903 LV03