

Tafeln

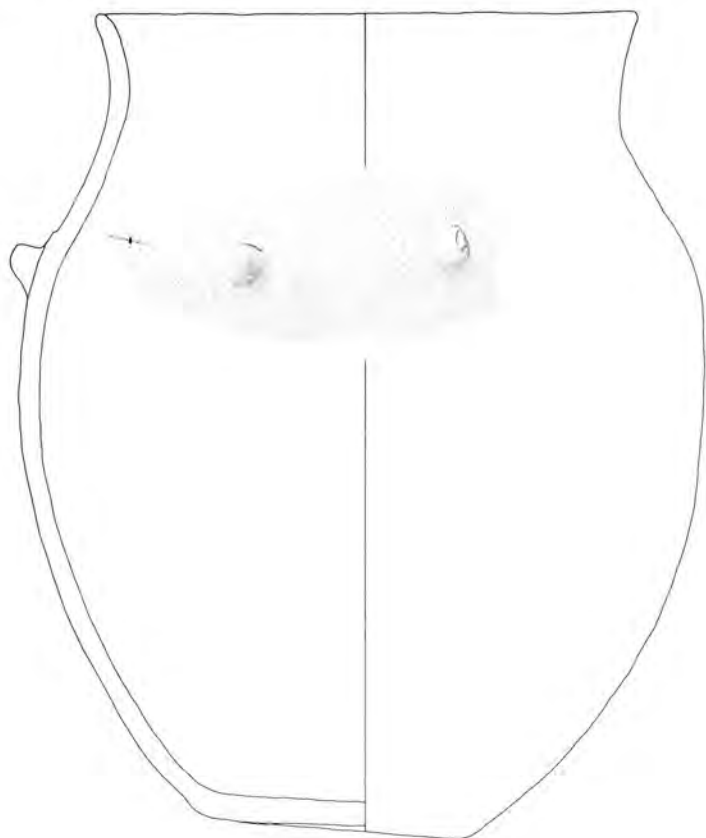

1

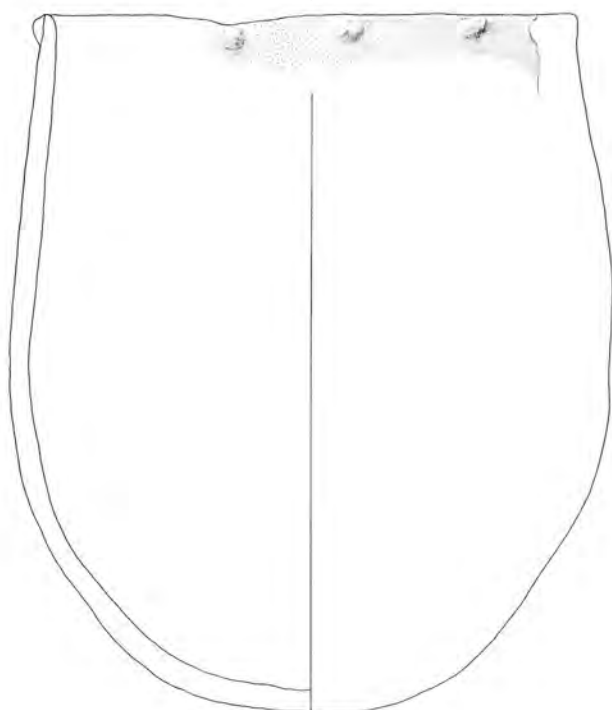

2



3

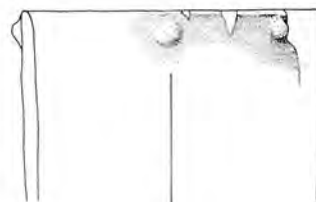

4



5



6

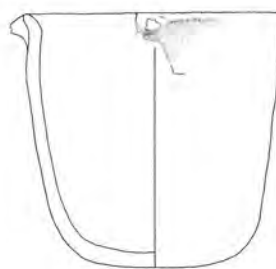

7

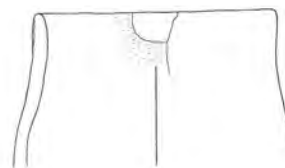

8



9

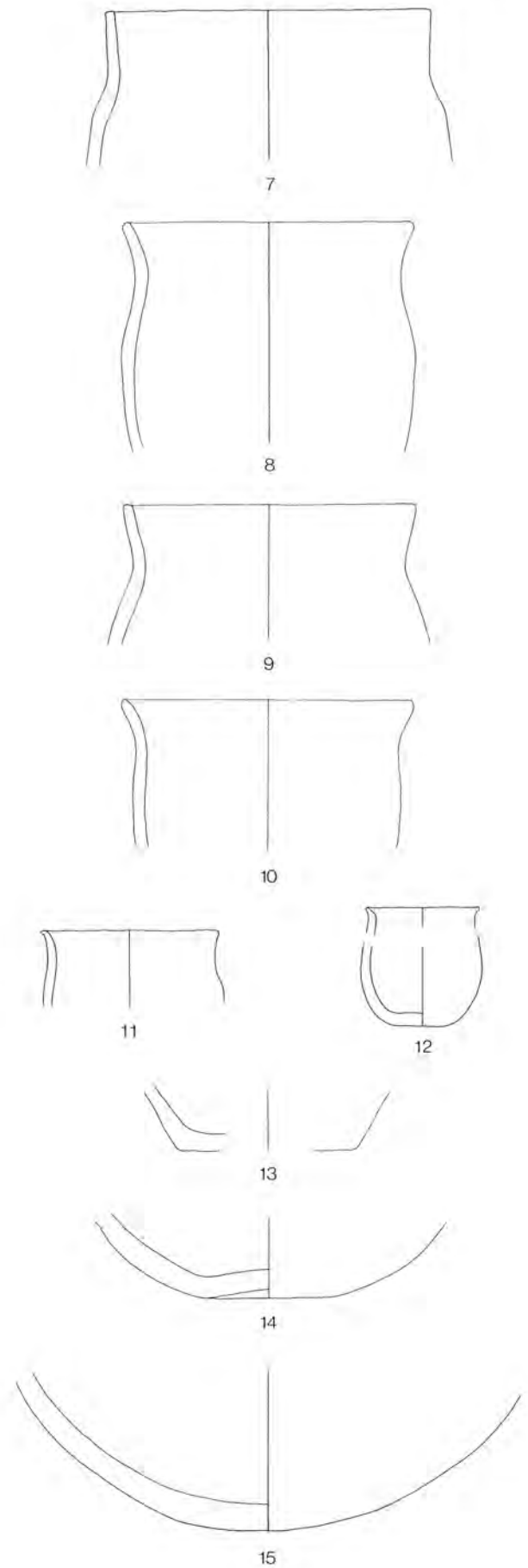
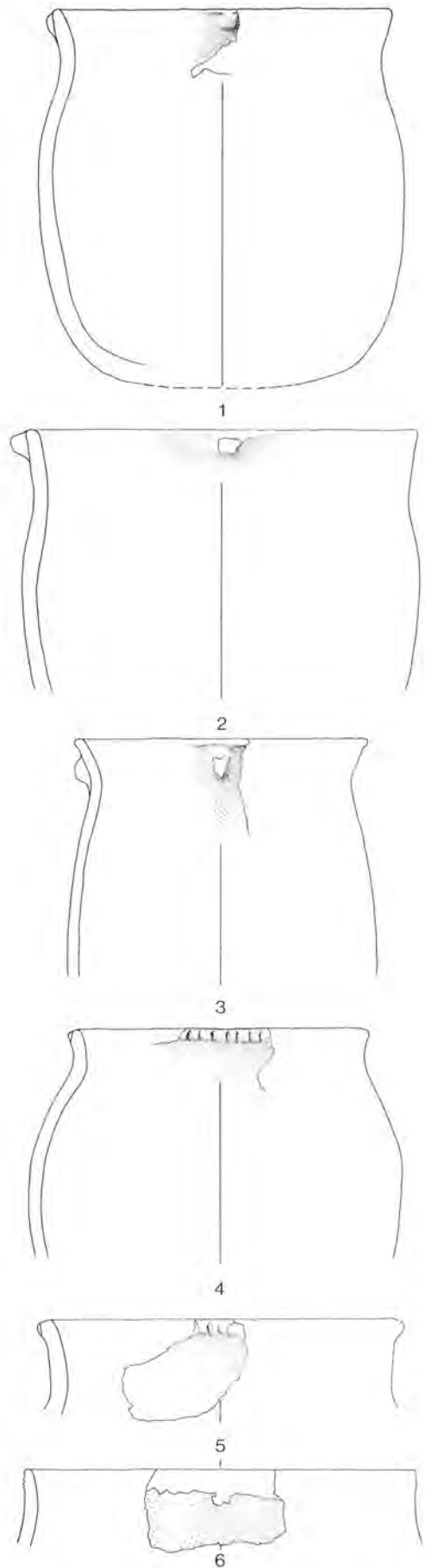

Tafel 2: Ensemble 3 (Abschnitte 8–12): Töpfe. M. 1:4.

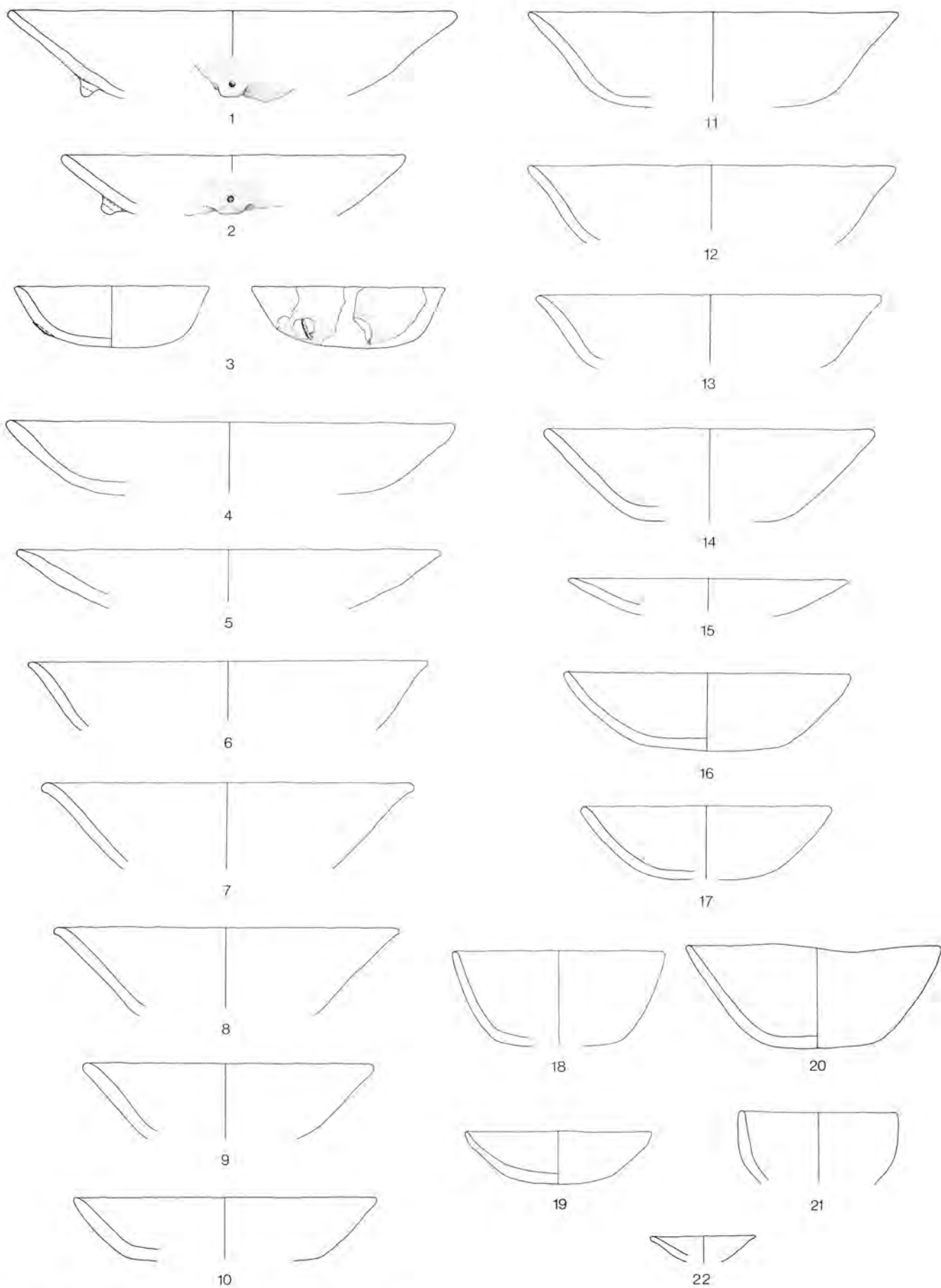

Tafel 3: Ensemble 3 (Abschnitte 8–12): Schalen. M. 1:4.

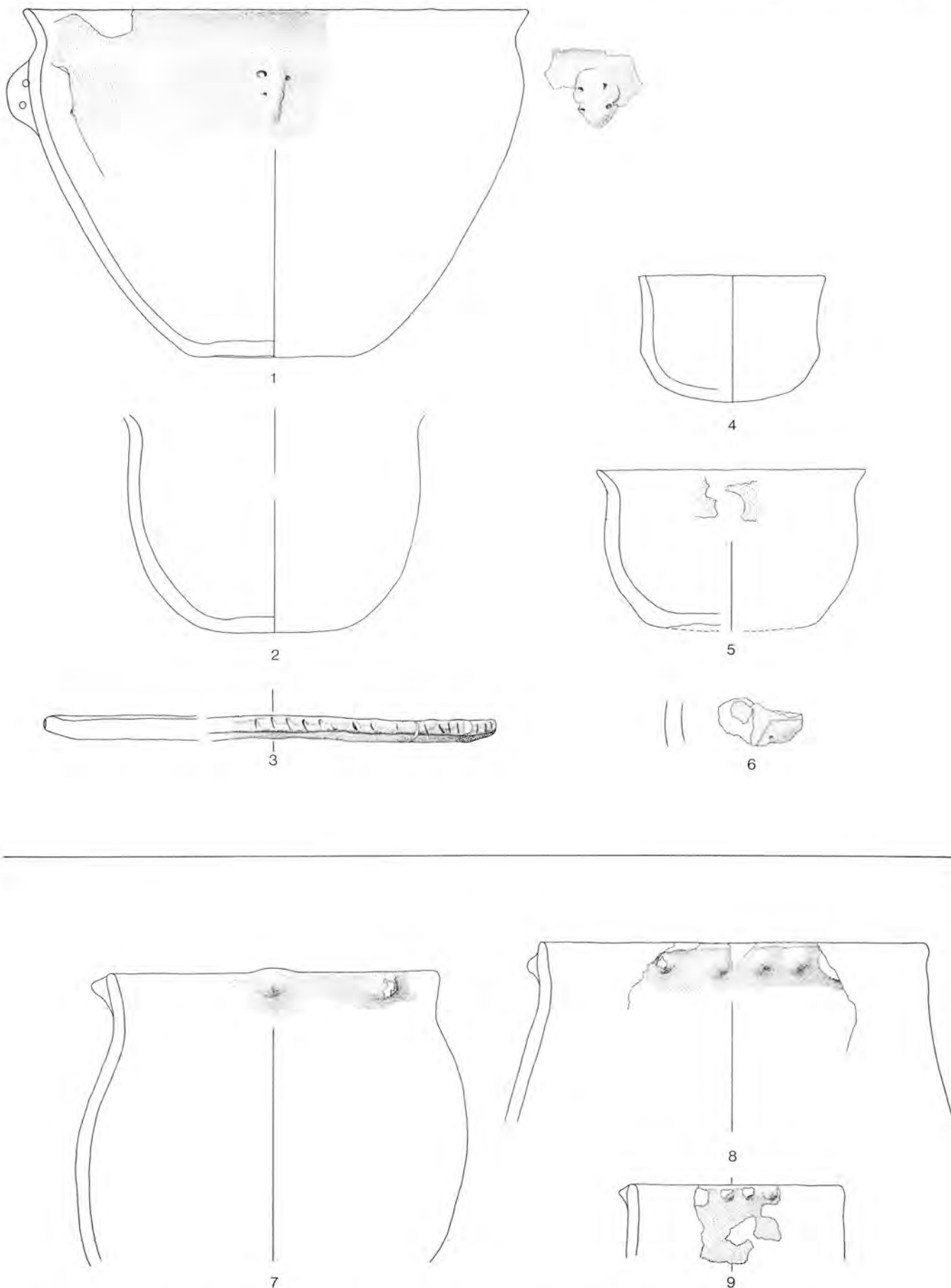

Tafel 4: 1–6 Ensemble 3 (Abschnitte 8–12): sonstige Formen. 7–9 Ensemble 5 (Abschnitte 8–12): Töpfe. M. 1:4.

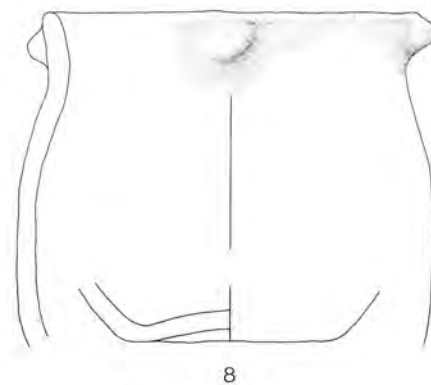
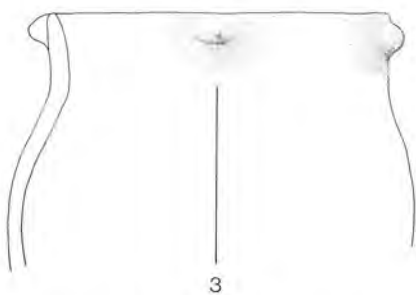
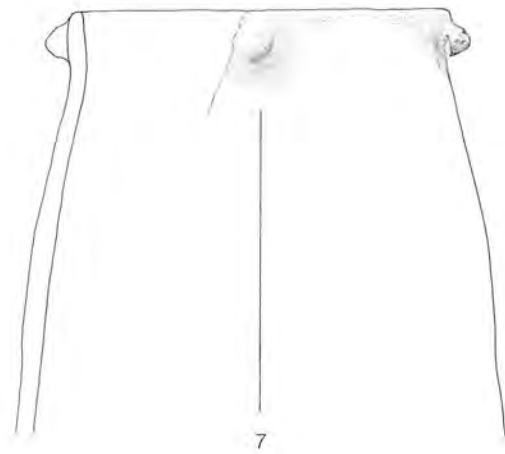
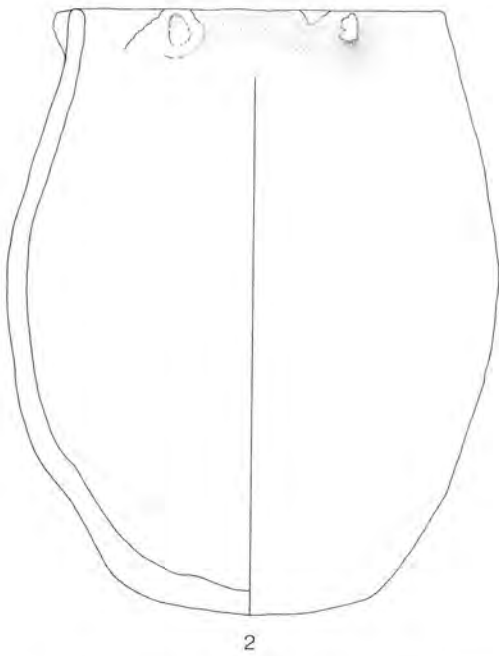
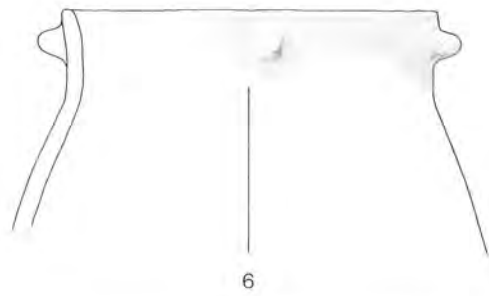
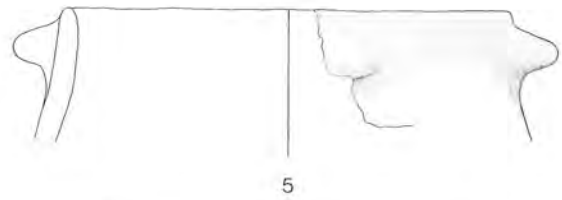
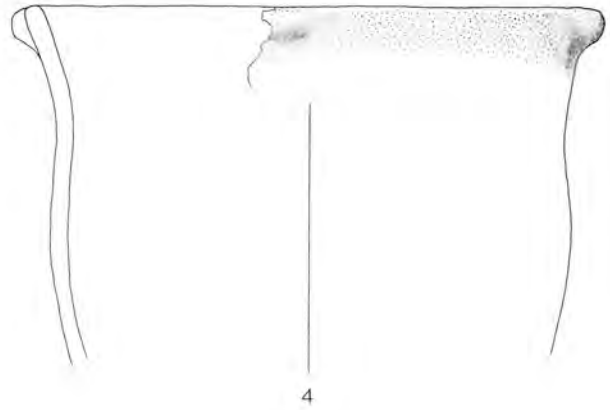
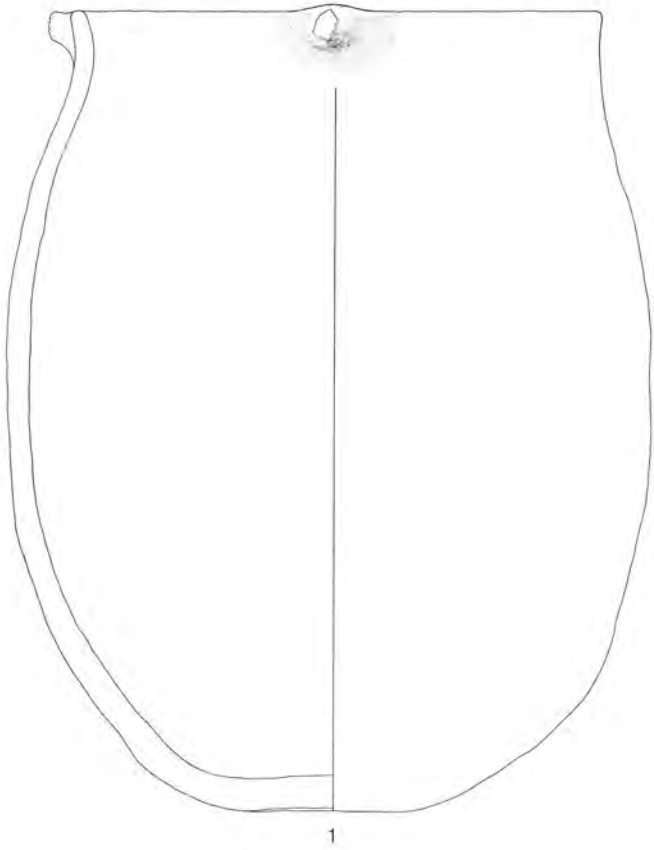



Tafel 6: Ensemble 5 (Abschnitte 8–12): Töpfe. M. 1:4.

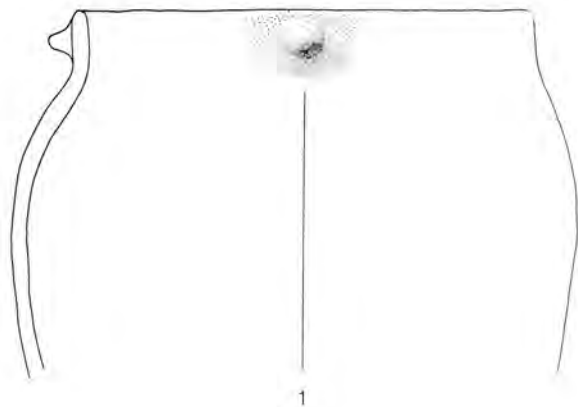

1

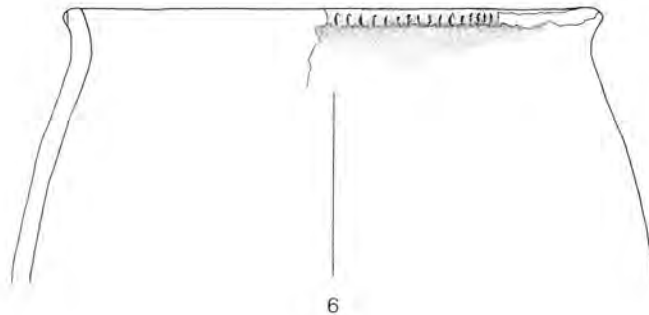

6



2

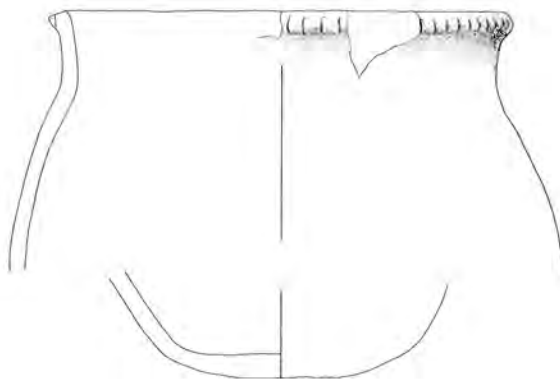

7

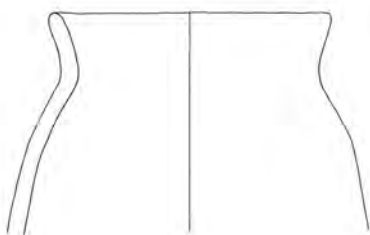

3

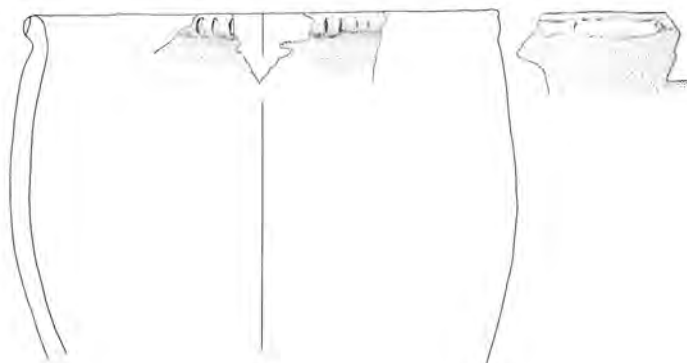

8

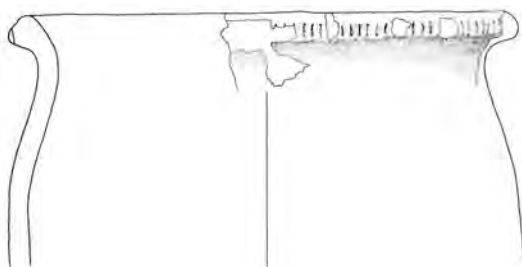

4

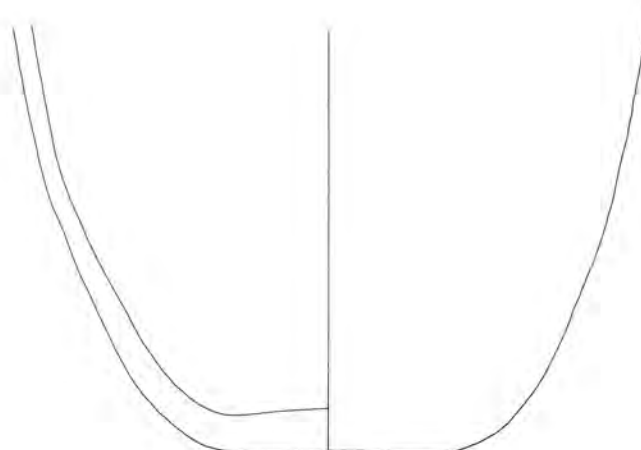

9

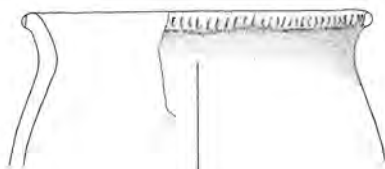

5

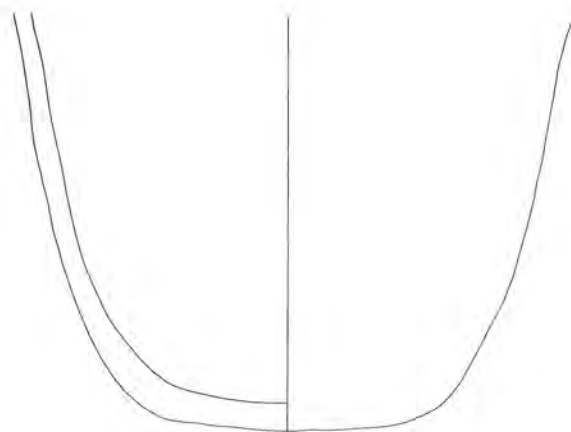

1

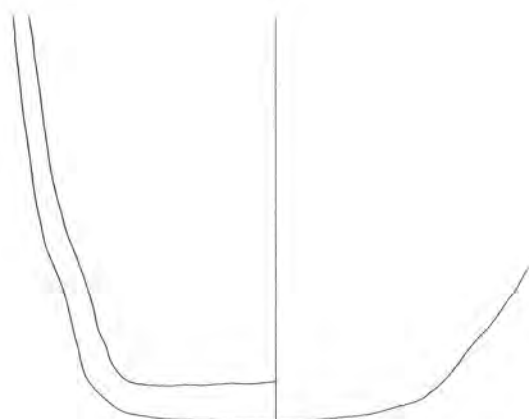

2



3



4



5

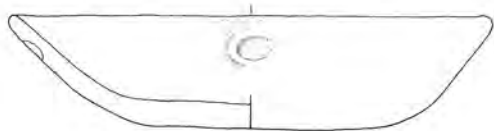

6

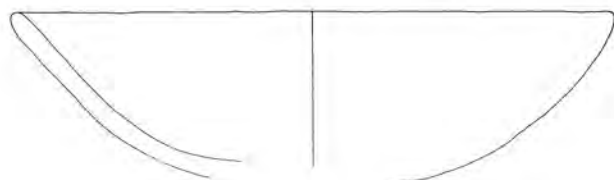

7

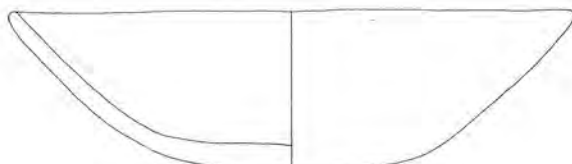

8

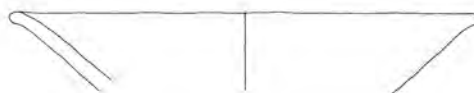

9



10



11



12

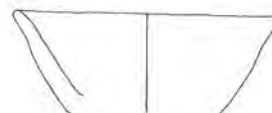

13



14

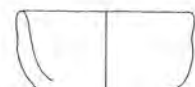

15



16

Tafel 8: Ensemble 5 (Abschnitte 8–12): 1–3 Töpfe, 4–16 Schalen. M. 1:4.



1

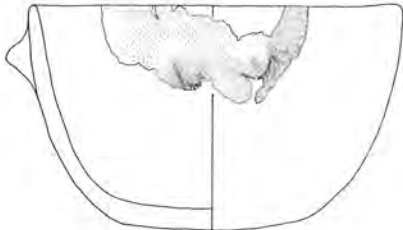

2



3

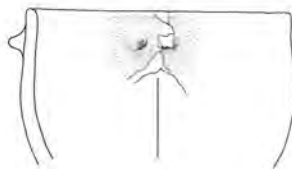

4

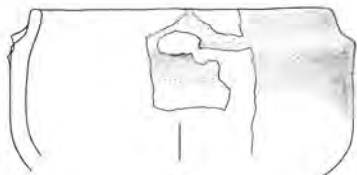

5

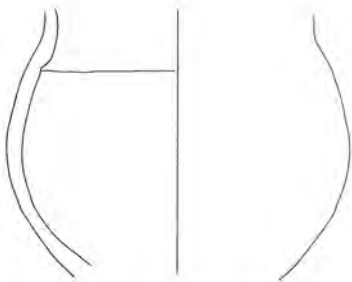

6

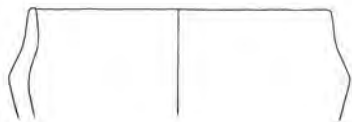

7

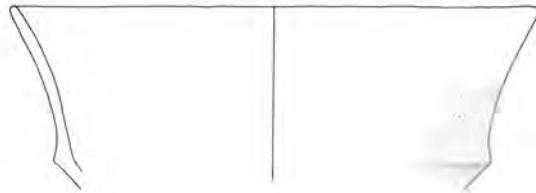

8

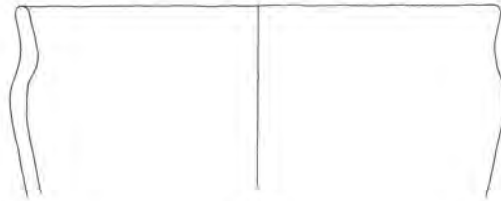

9

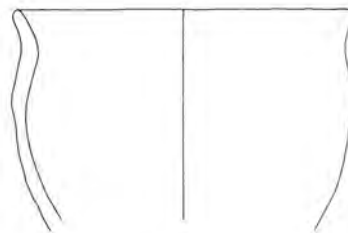

10

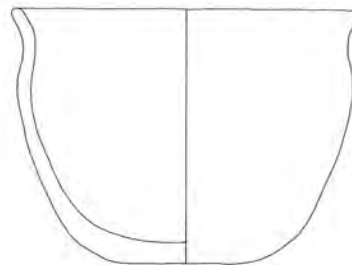

11

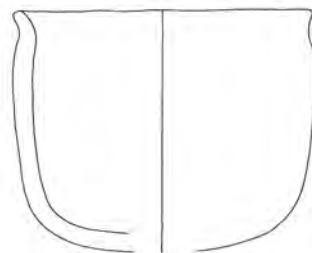

12

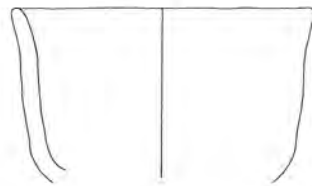

13

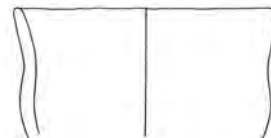

14

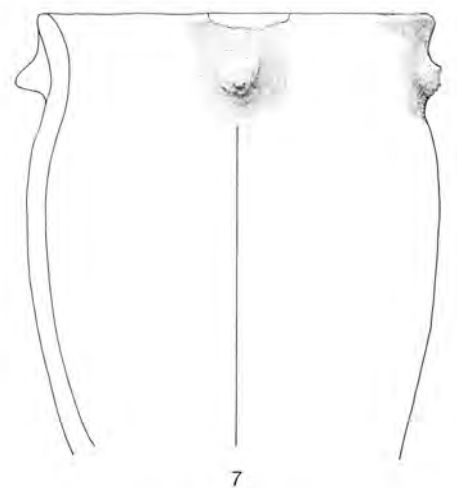
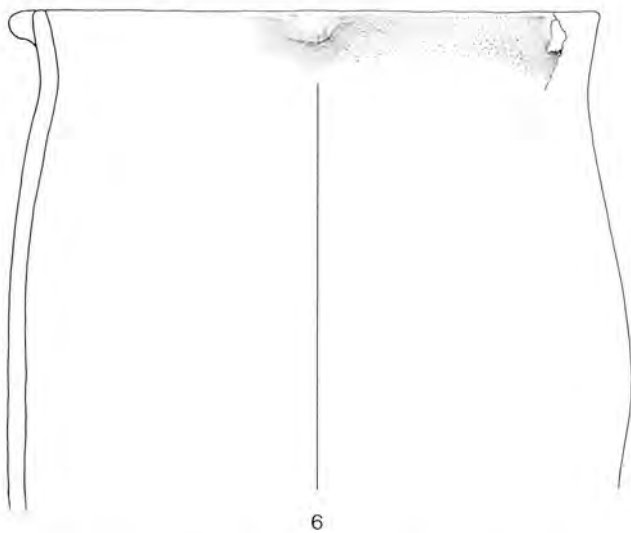
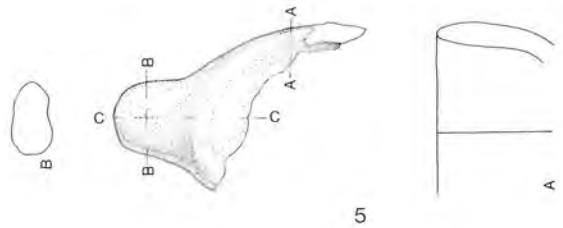
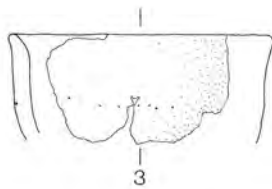
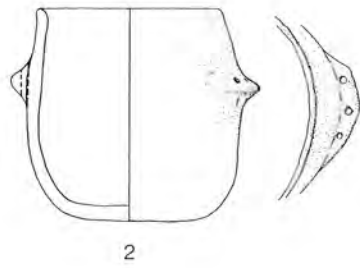
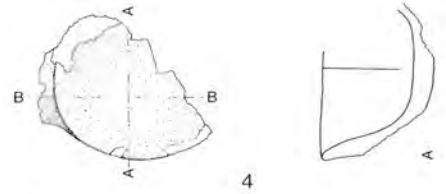
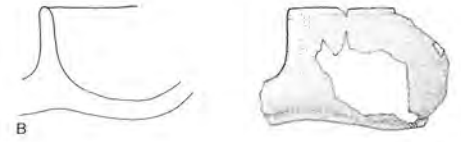
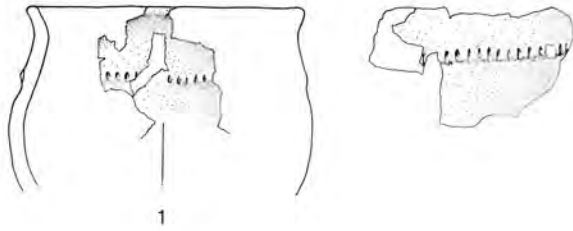

Tafel 10: 1-5 Ensemble 5 (Abschnitte 8-12): sonstige Formen. 6-7 Ensemble 5a¹⁻² (Abschnitte 8-12): Töpfe. M. 1:4.

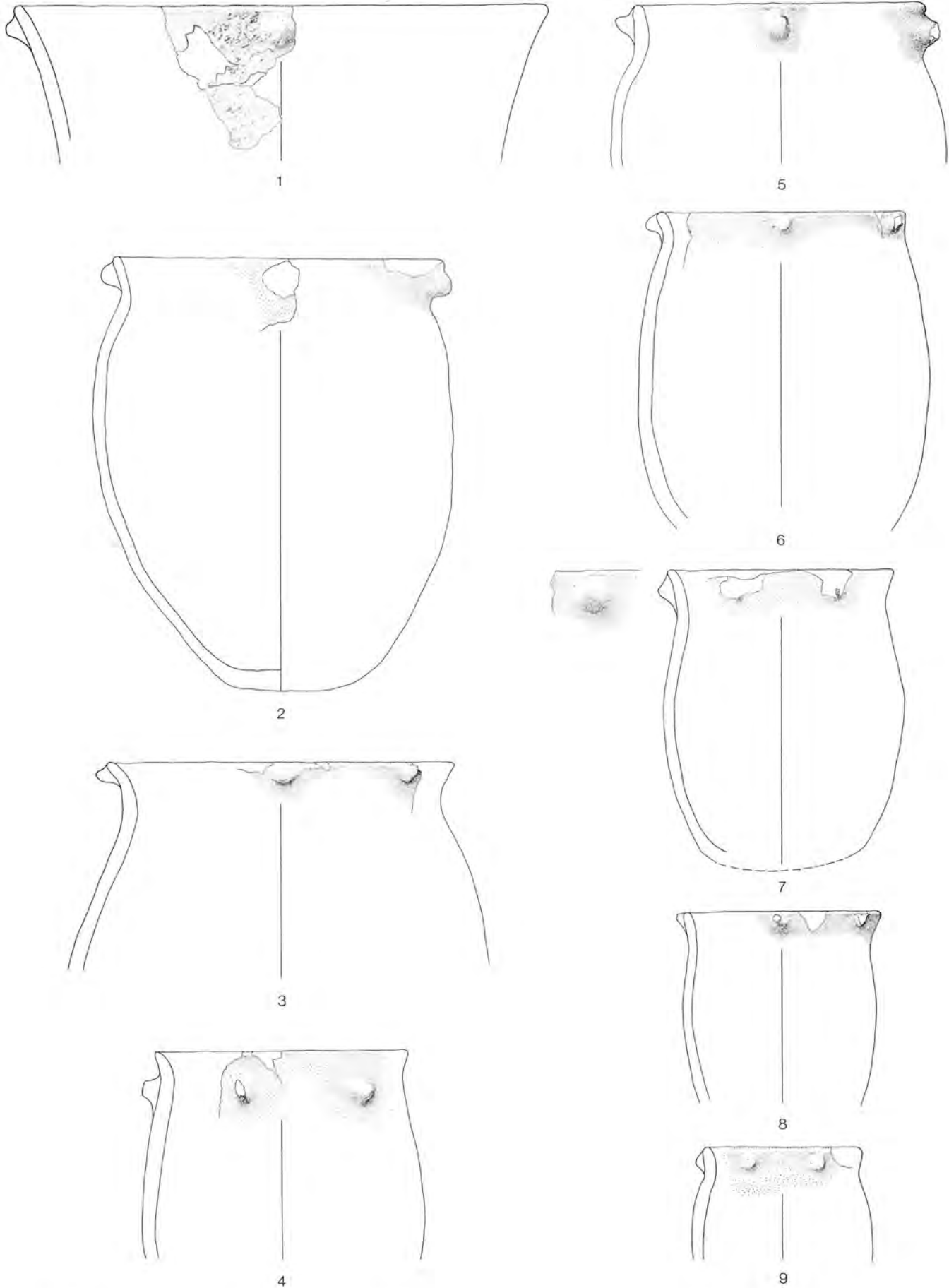

Tafel 11: Ensemble 5a¹⁻² (Abschnitte 8-12): Töpfe. M. 1:4.

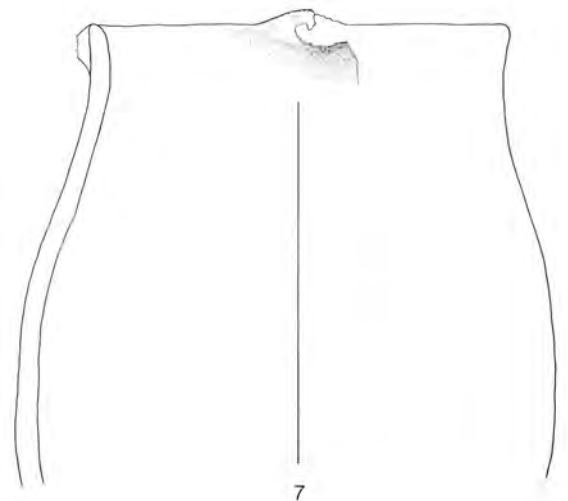
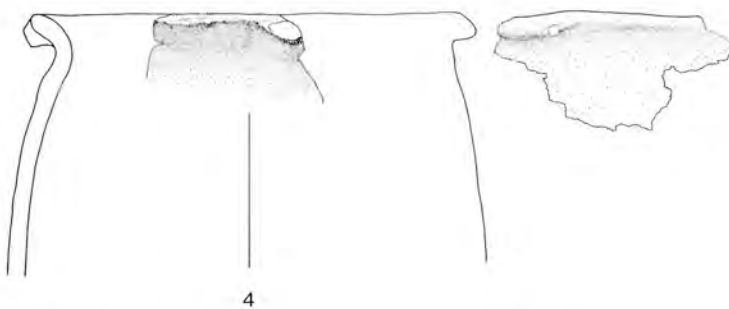
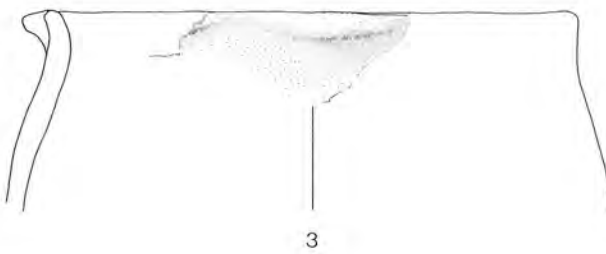
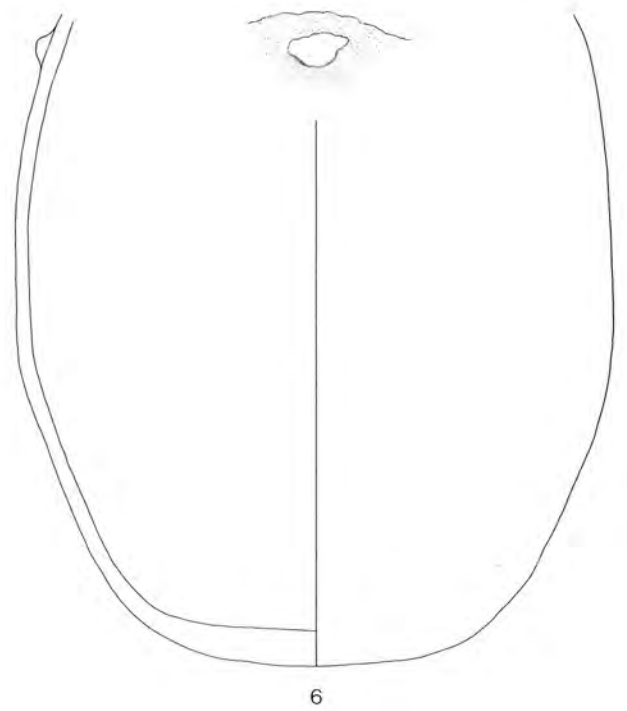
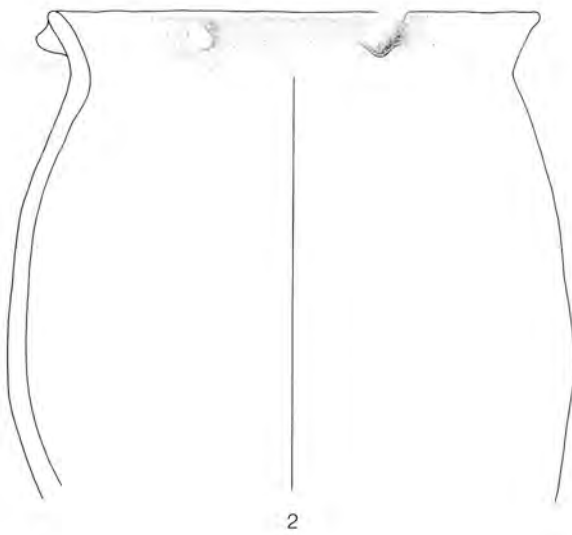
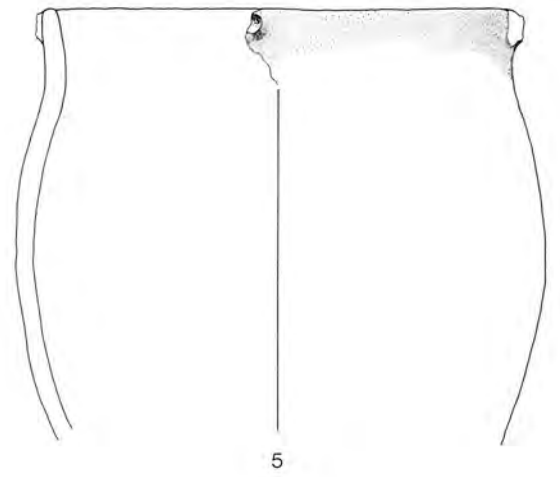
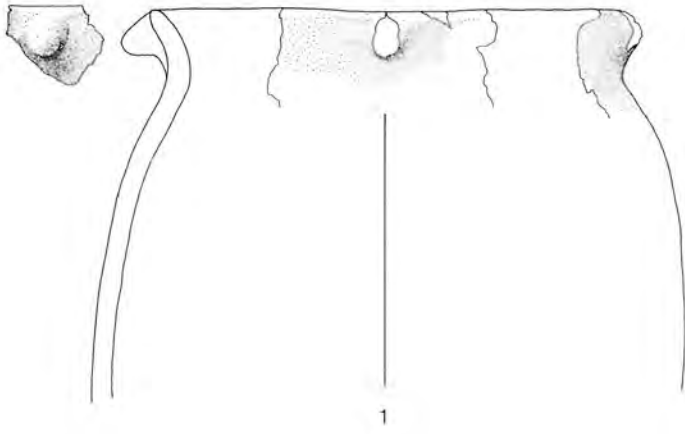

Tafel 12: Ensemble 5a¹⁻² (Abschnitte 8-12): Töpfe. M. 1:4.

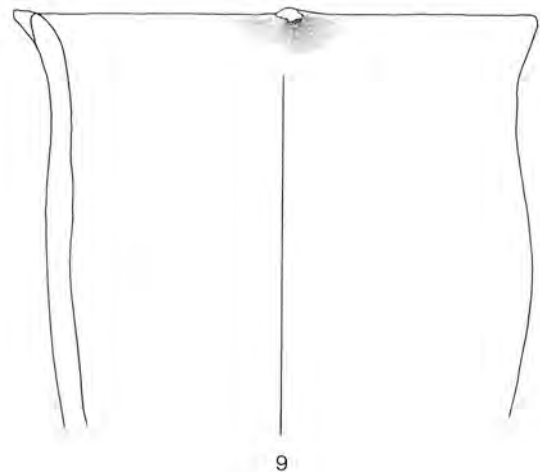
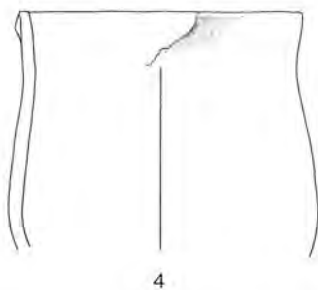
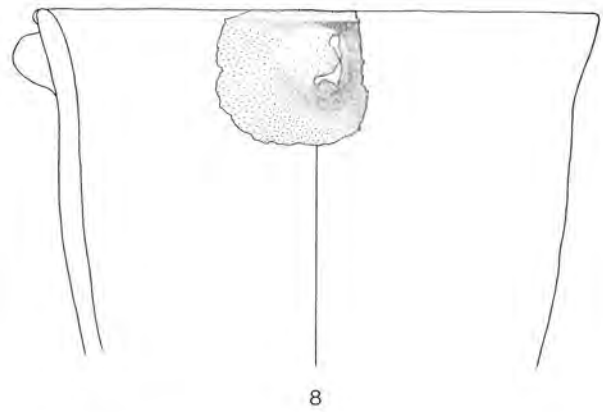
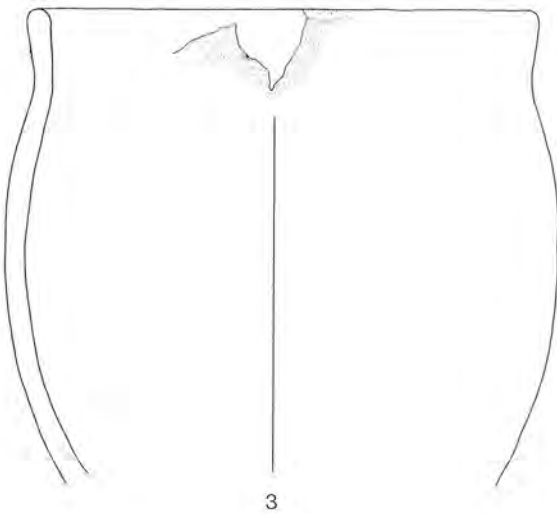
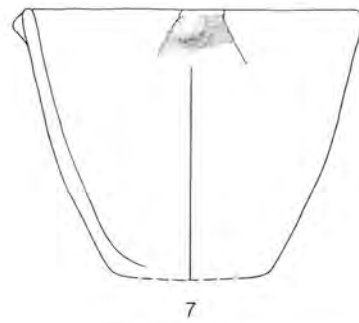
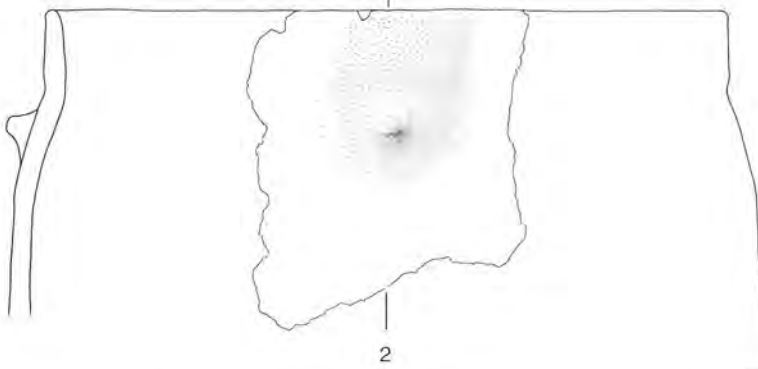
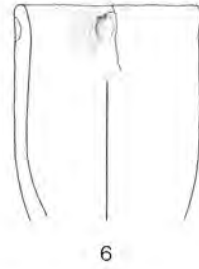
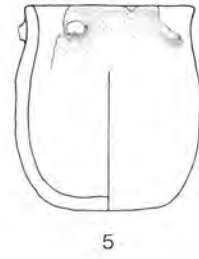
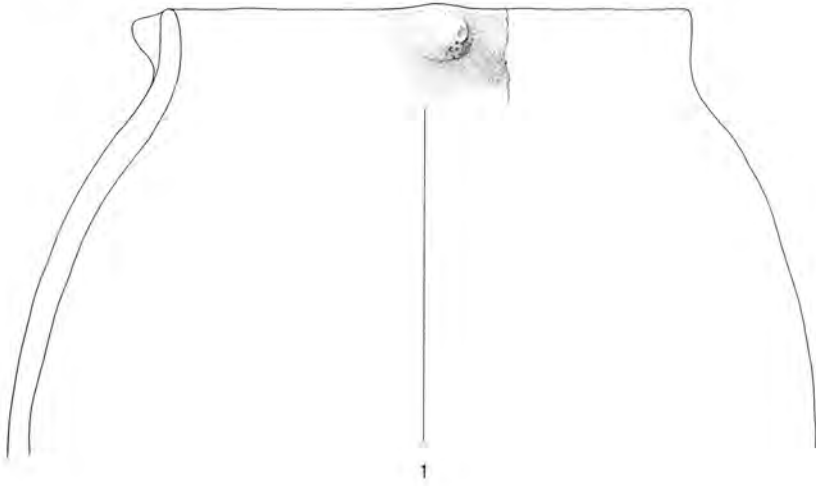

Tafel 13: Ensemble 5a¹⁻² (Abschnitte 8-12): Töpfe. M. 1:4.

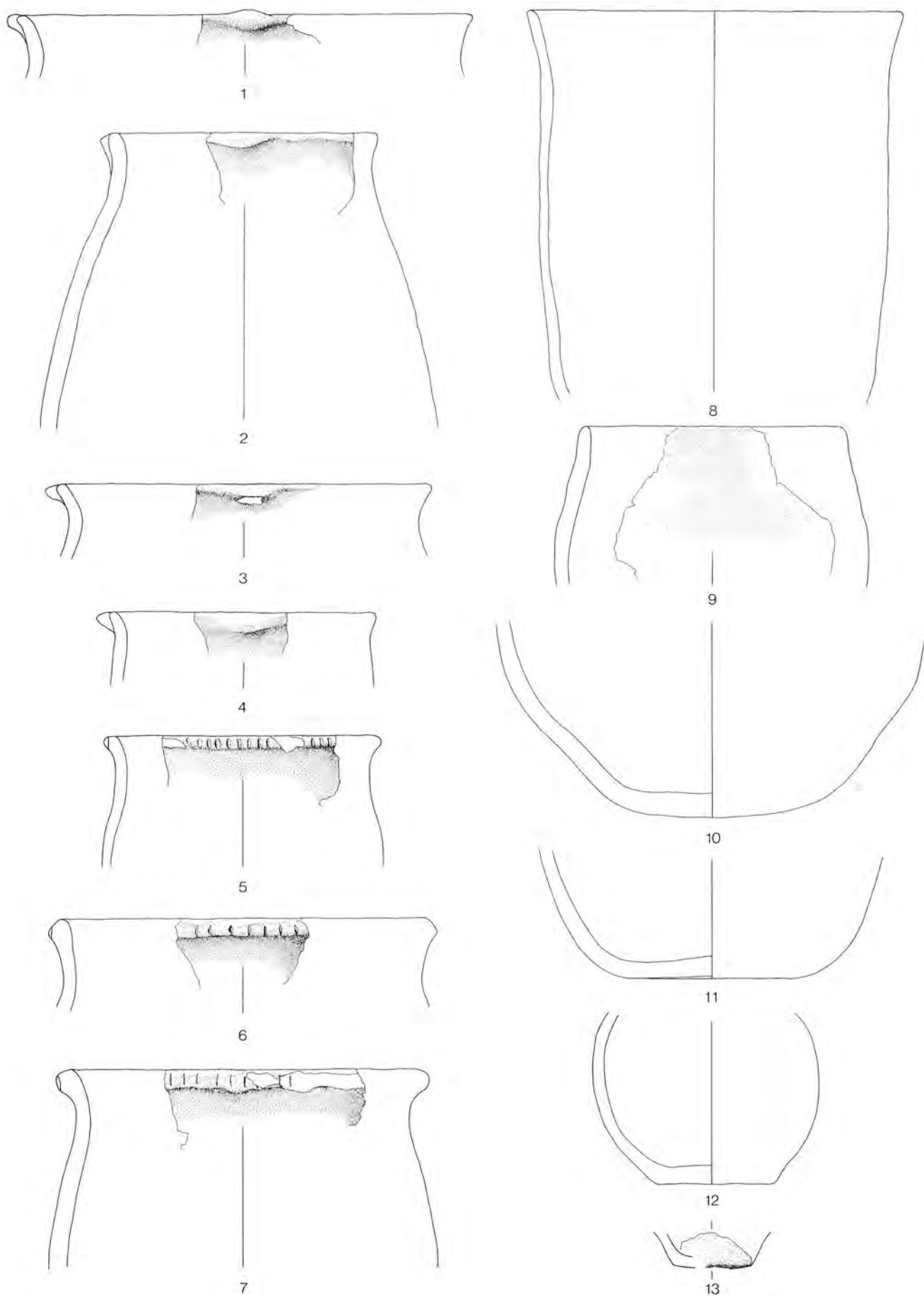

Tafel 14: Ensemble 5a¹⁻² (Abschnitte 8-12): Töpfe. M. 1:4.

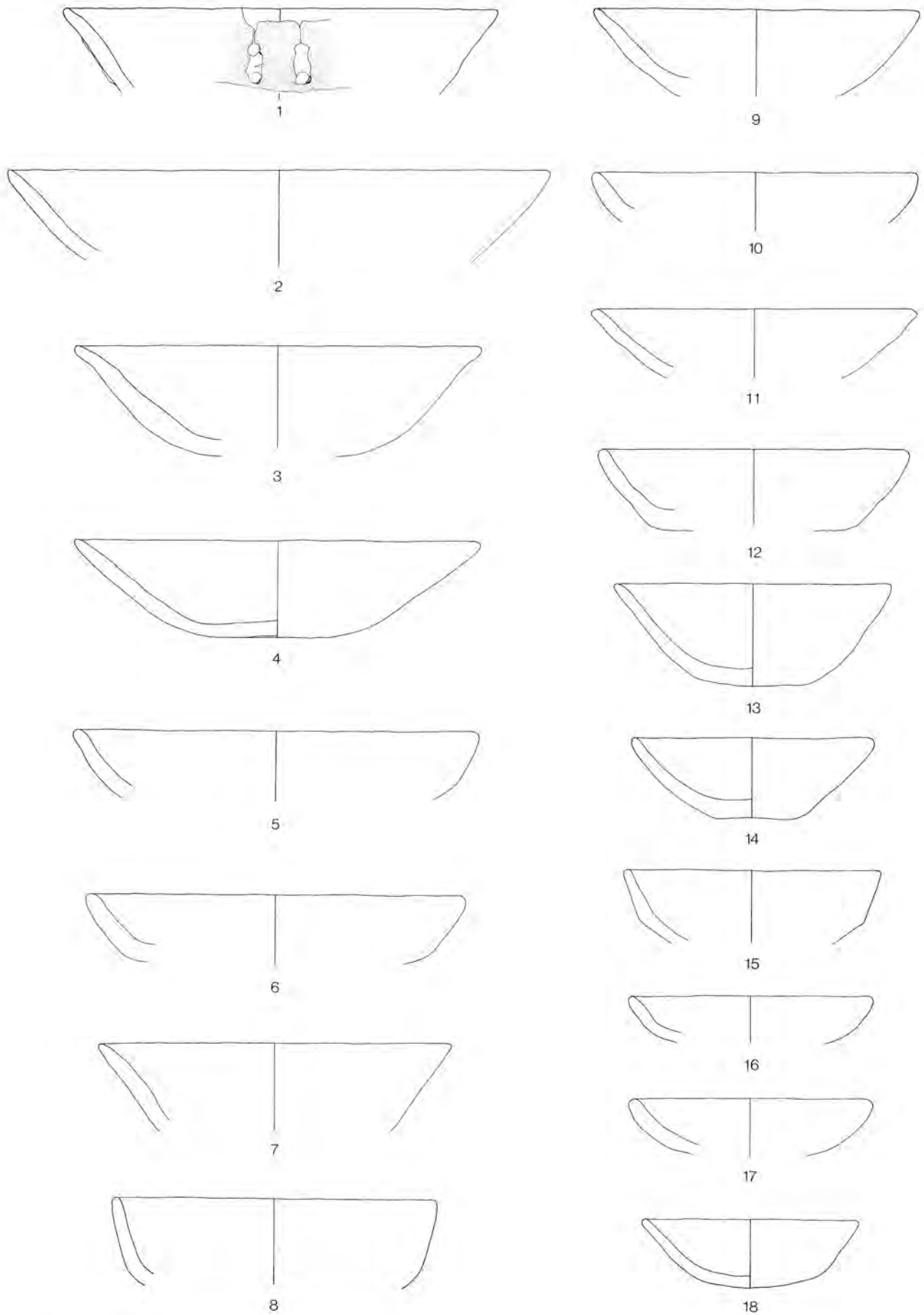

Tafel 15: Ensemble 5a¹⁻² (Abschnitte 8-12): Schalen. M. 1:4.

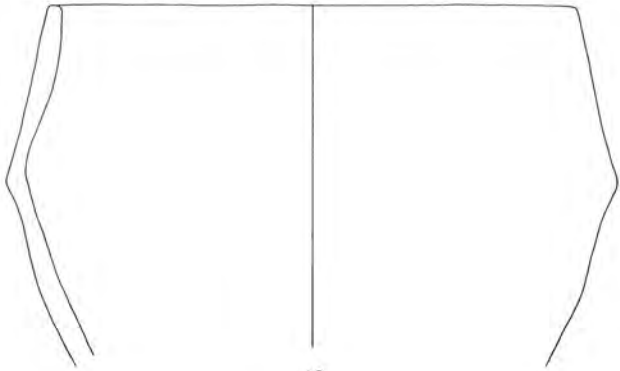
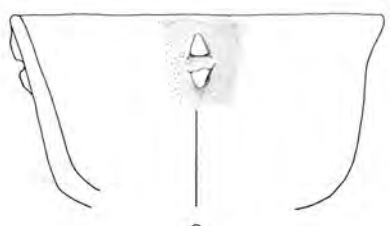
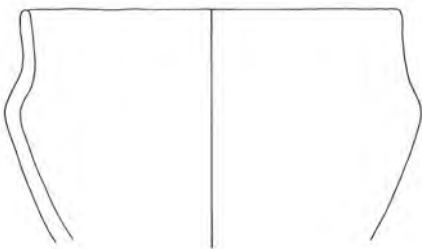
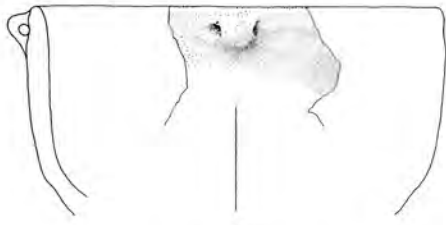
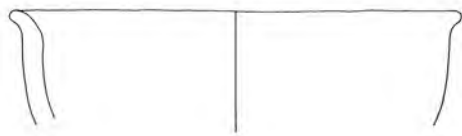
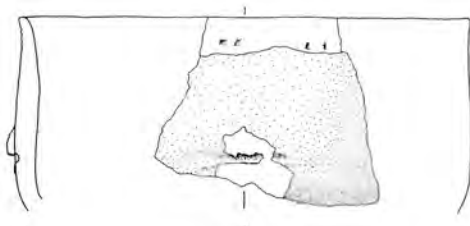
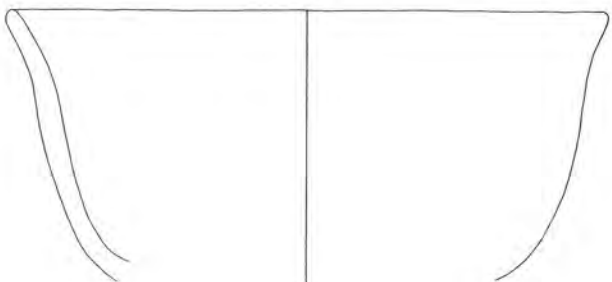
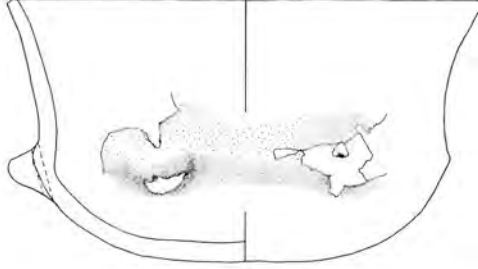
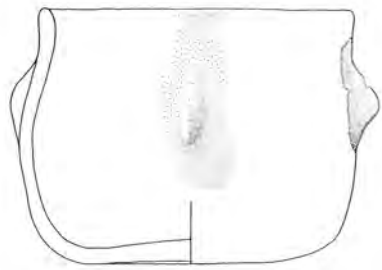
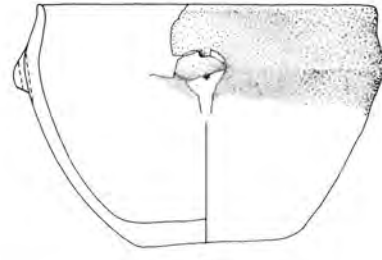
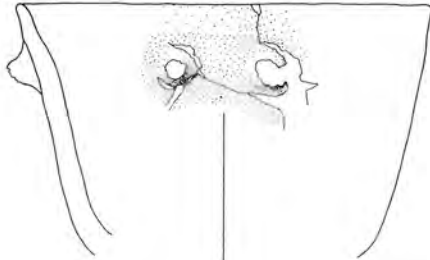

Tafel 16: Ensemble 5a¹⁻² (Abschnitte 8-12): sonstige Formen. M. 1:4.

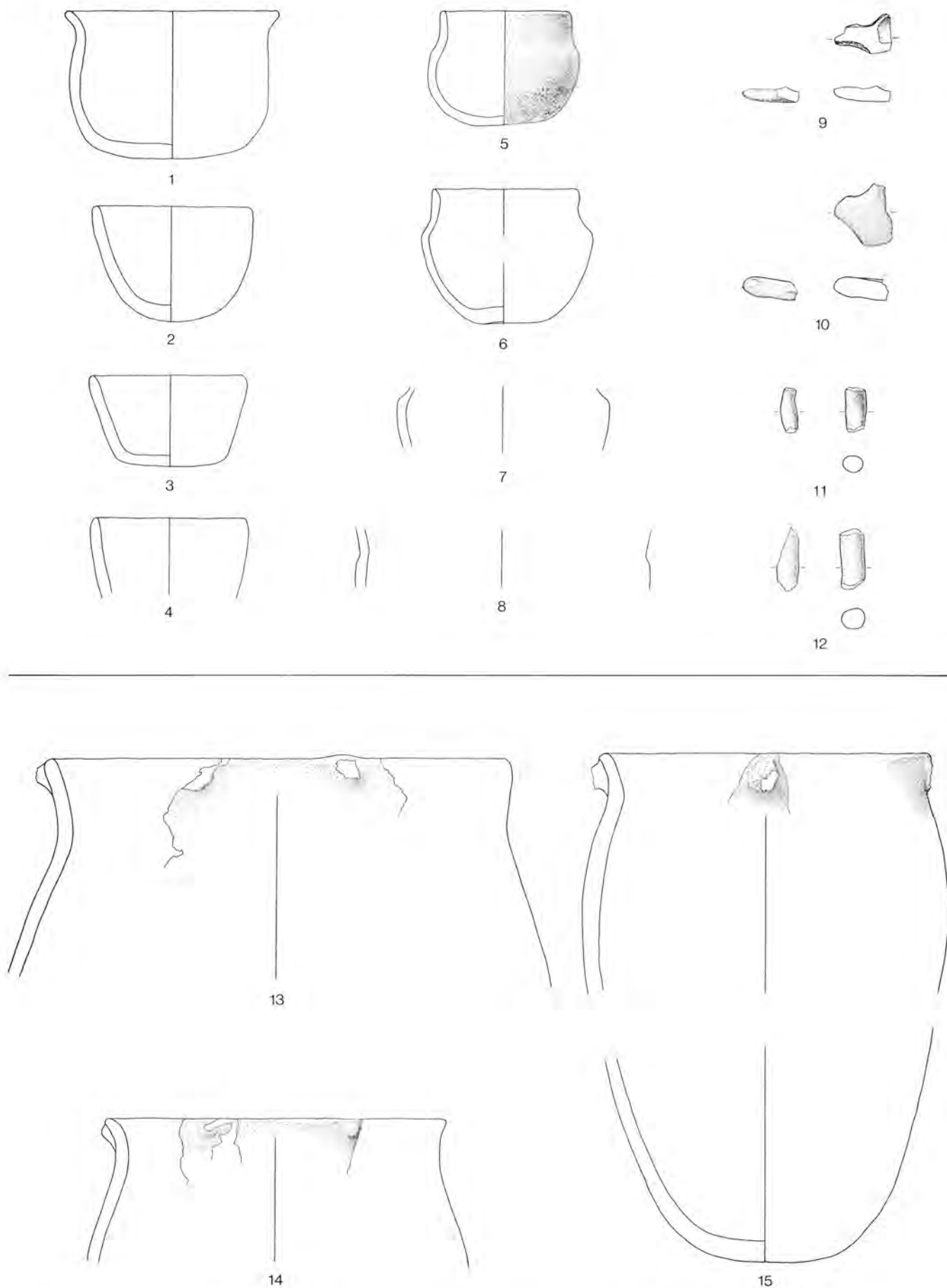

Tafel 17: 1-12 Ensemble 5a¹⁻² (Abschnitte 8-12): sonstige Formen. 13-15 Ensemble 5a³ (Abschnitte 8-12): Töpfe. M. 1:4.

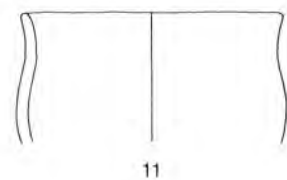
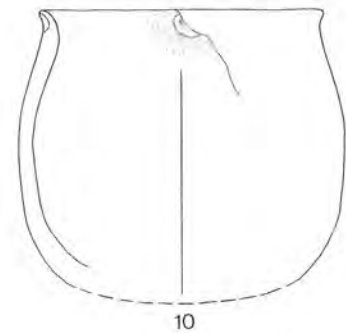
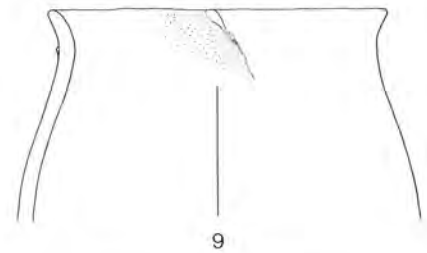
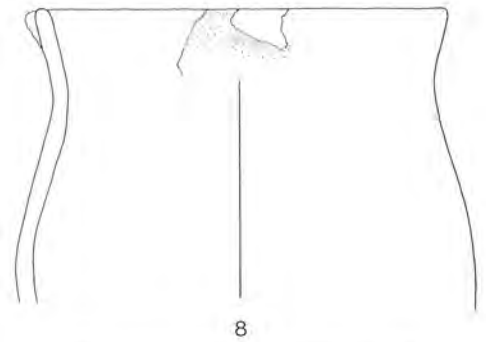
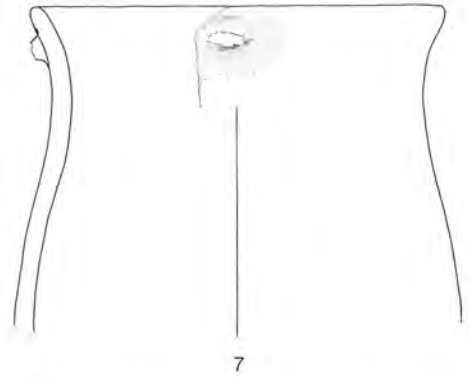
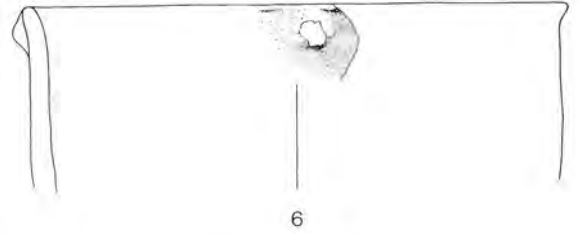
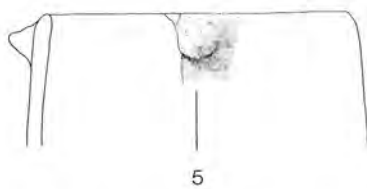
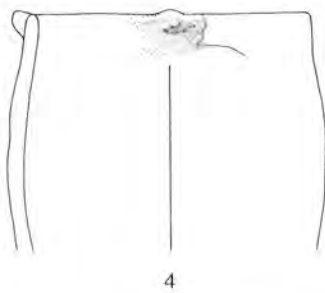
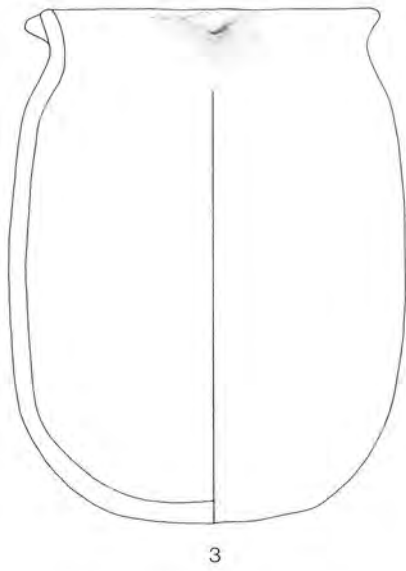
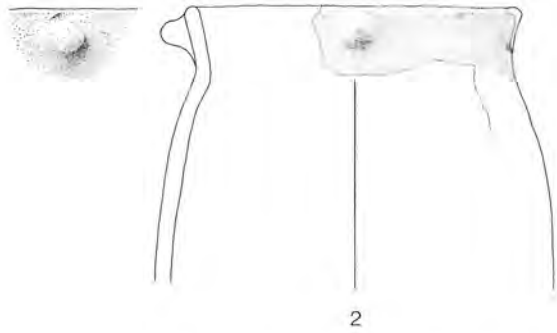
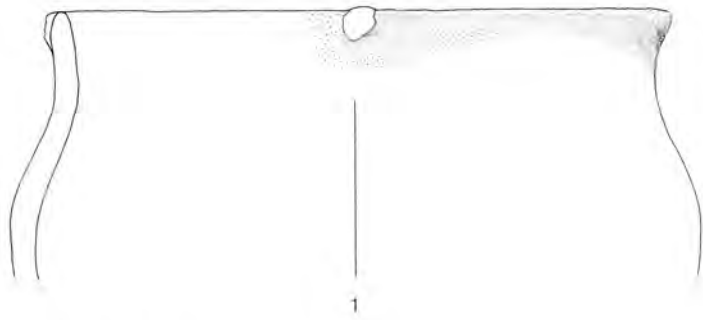

Tafel 18: Ensemble 5a³ (Abschnitte 8–12): Töpfe. M. 1:4.

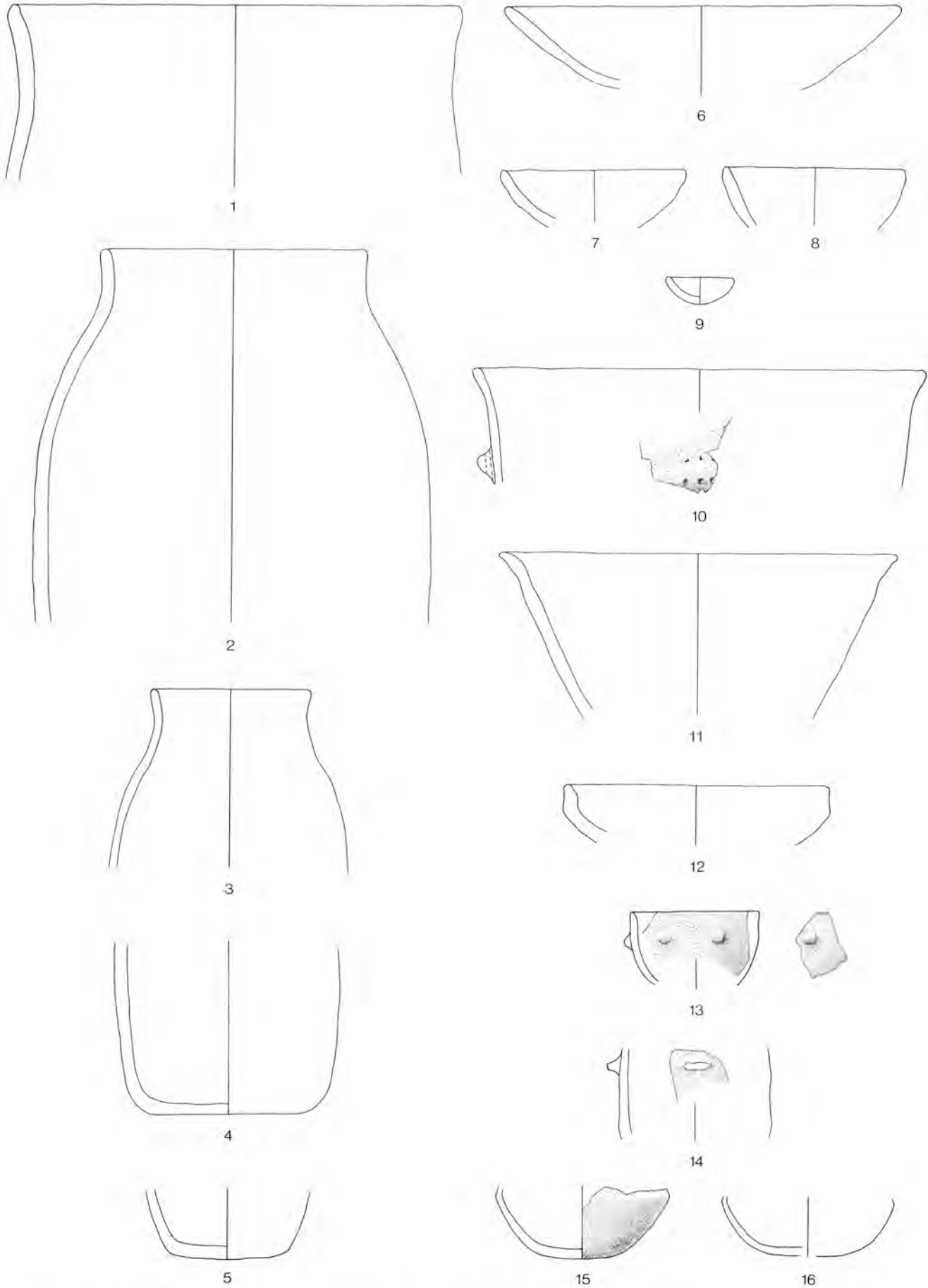

Tafel 19: Ensemble 5a³ (Abschnitte 8–12): 1–5 Töpfe, 6–9 Schalen, 10–16 sonstige Formen. M. 1:4.

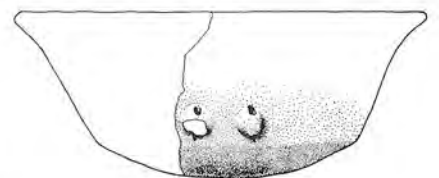
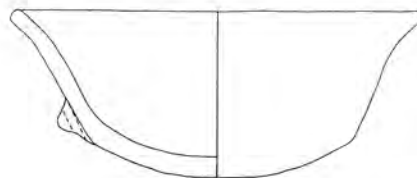
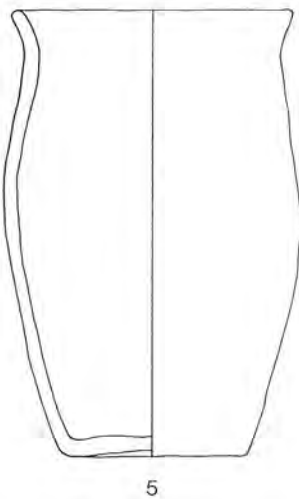
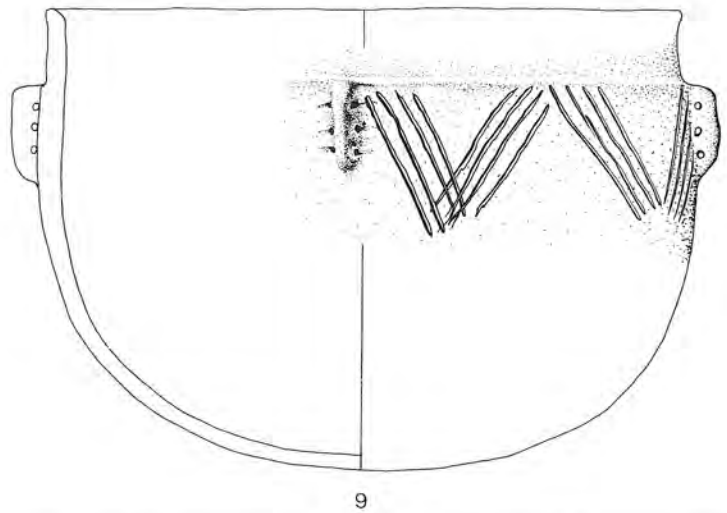
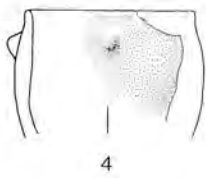
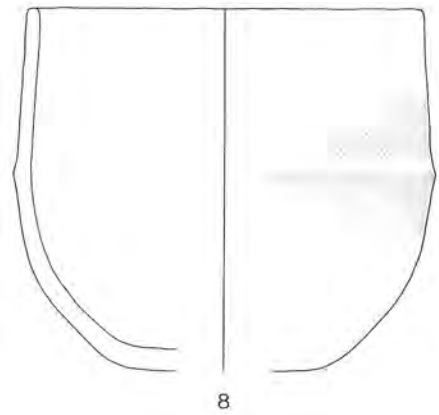
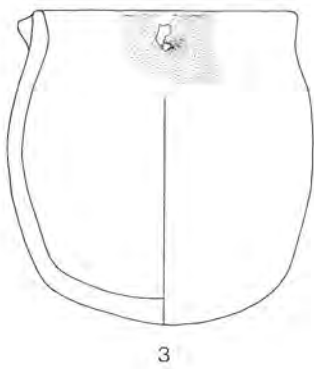
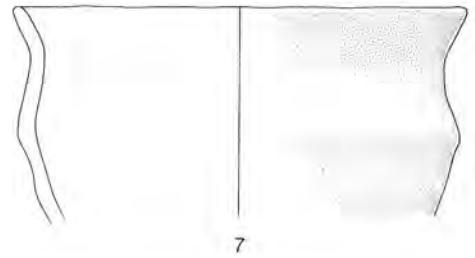
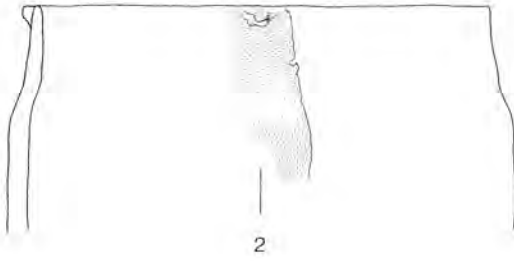
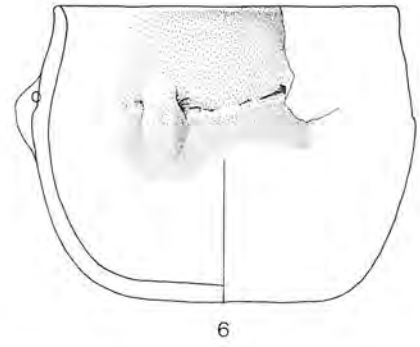
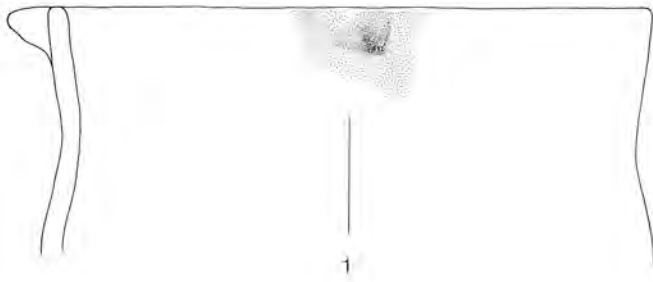

Tafel 20: MS (Abschnitte 6–12): 1–5 Töpfe, 6–9 sonstige Formen, 10 Schale. M. 1:4.

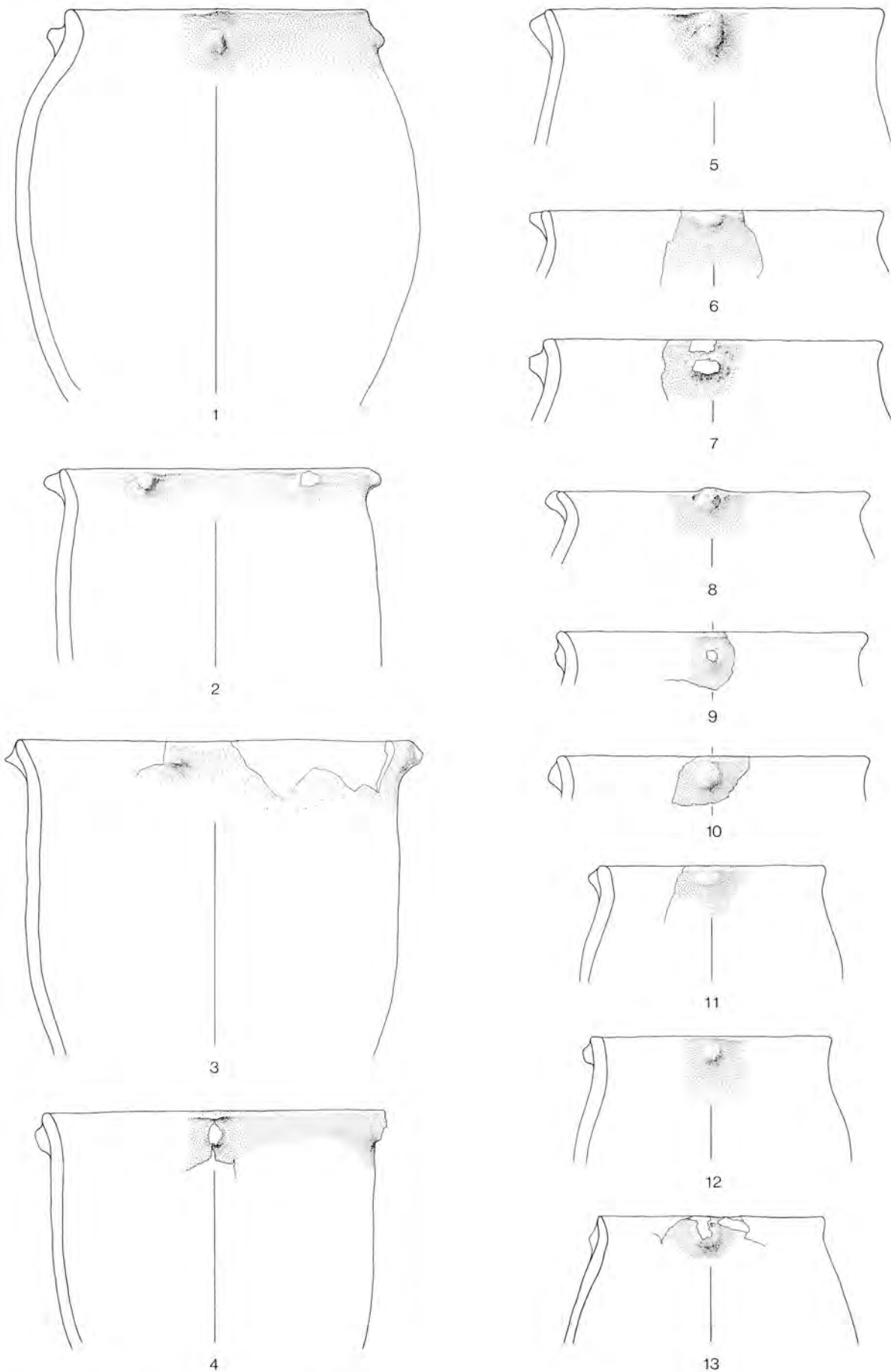

Tafel 21: Ensemble 8 (Abschnitte 8–12): Töpfe. M. 1:4.

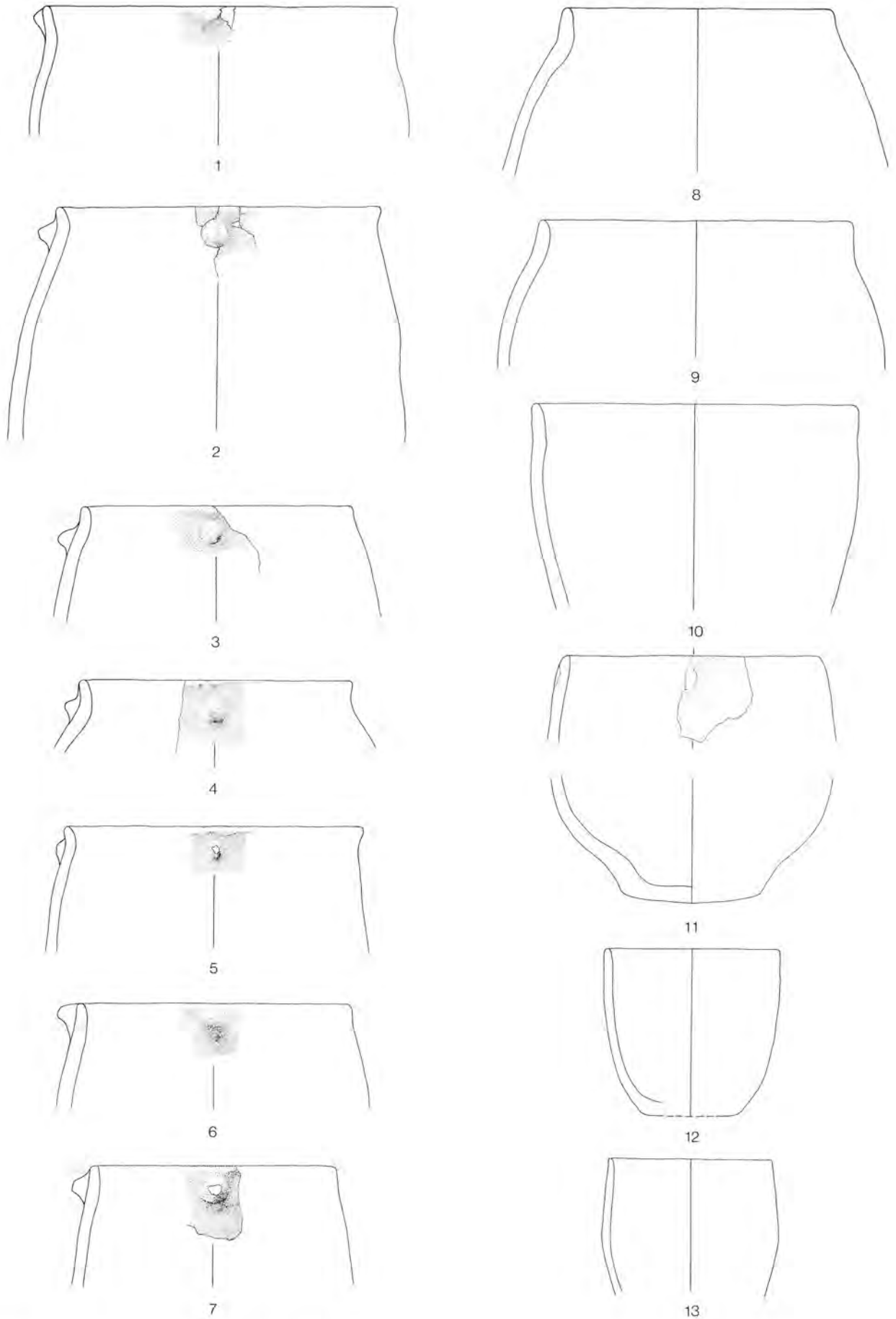

Tafel 22: Ensemble 8 (Abschnitte 8–12): Töpfe. M. 1:4.

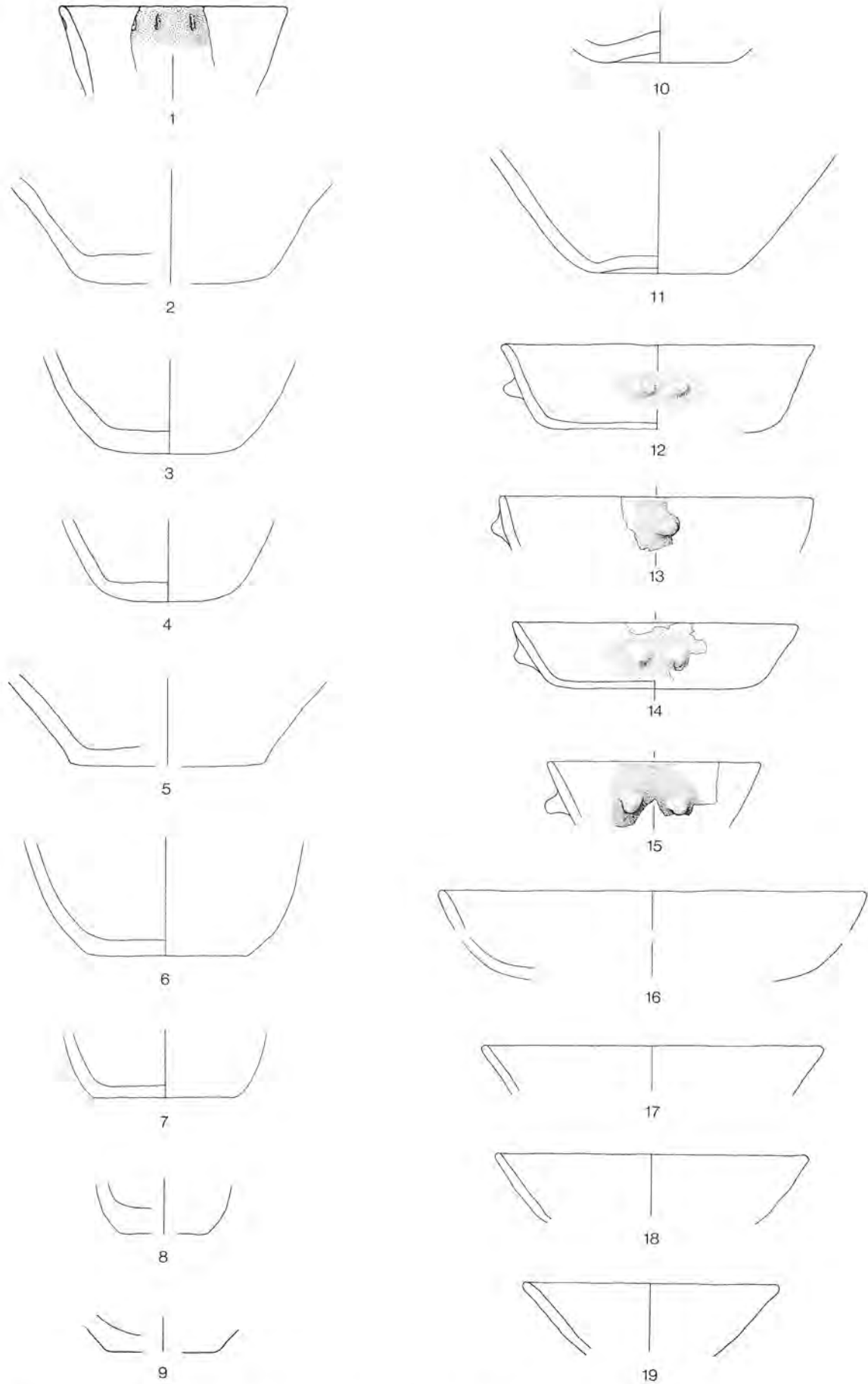

Tafel 23: Ensemble 8 (Abschnitte 8–12): 1–11 Töpfe, 12–19 Schalen. M. 1:4.

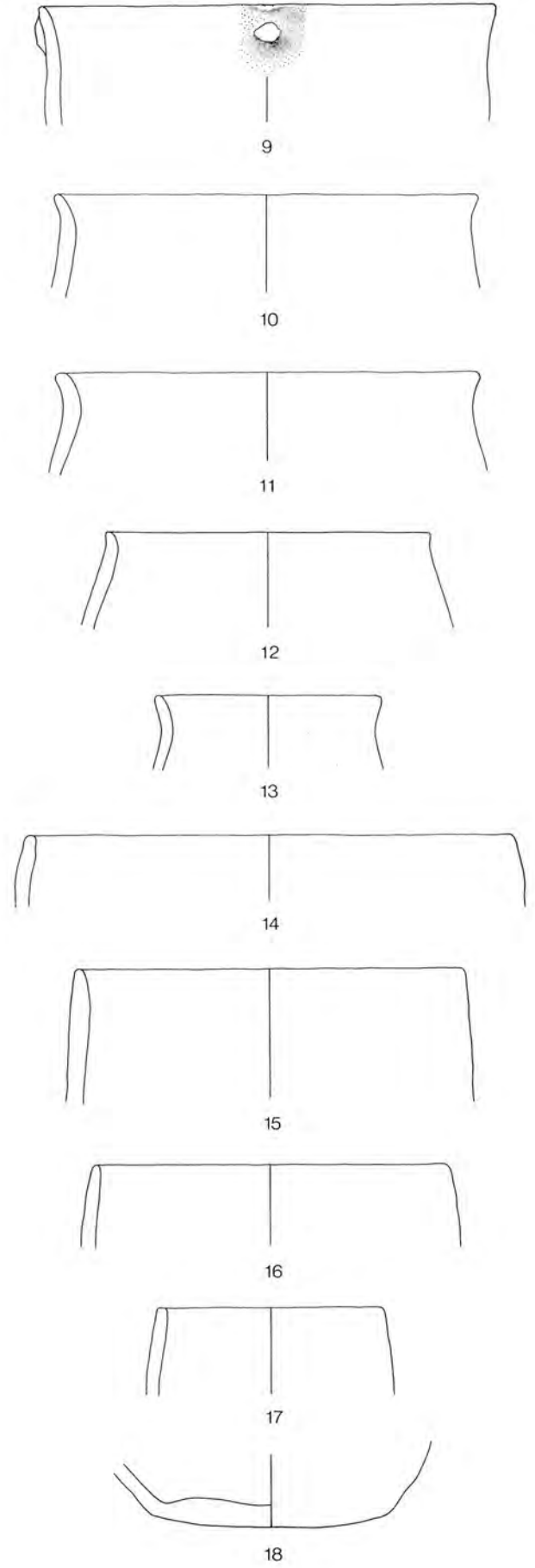
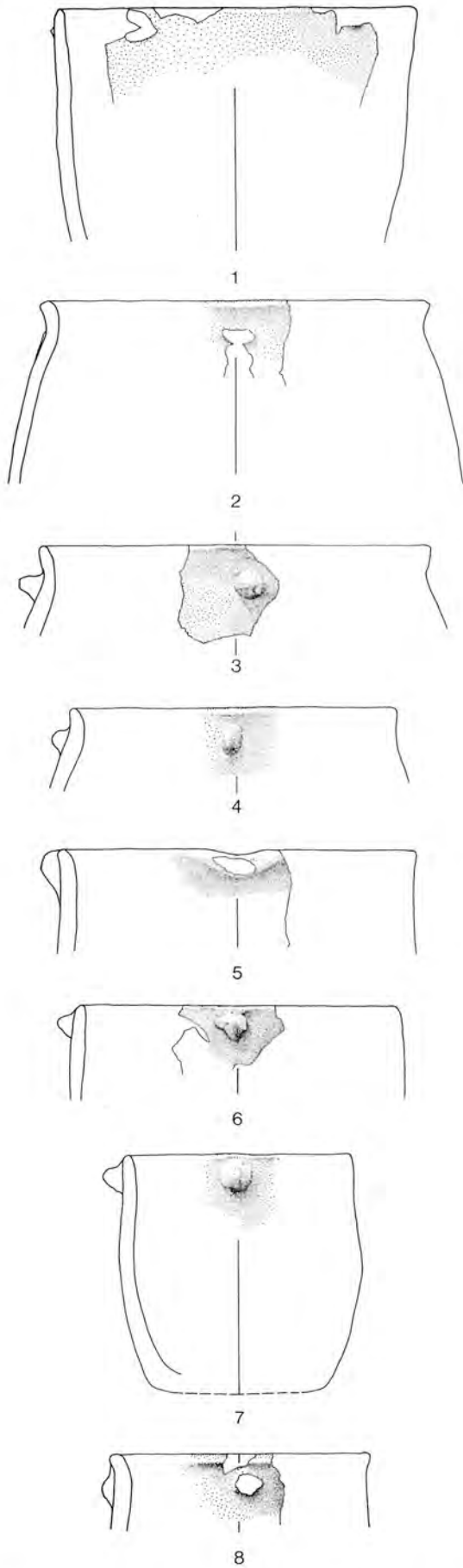

Tafel 24: Ensemble 9 (Abschnitte 8–12): Töpfe. M. 1:4.

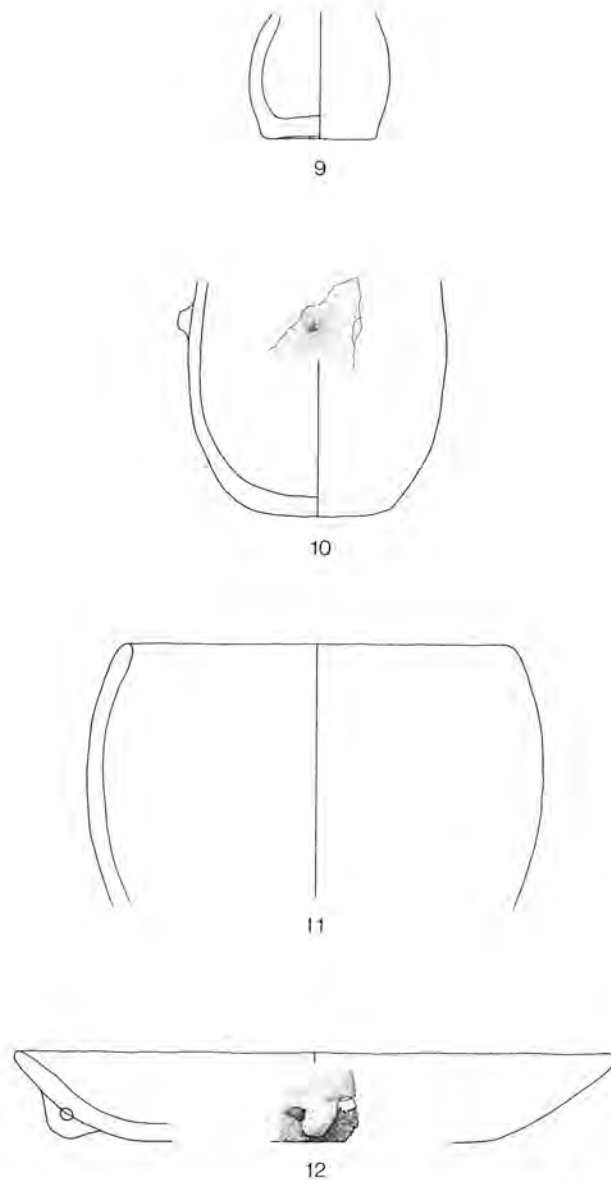
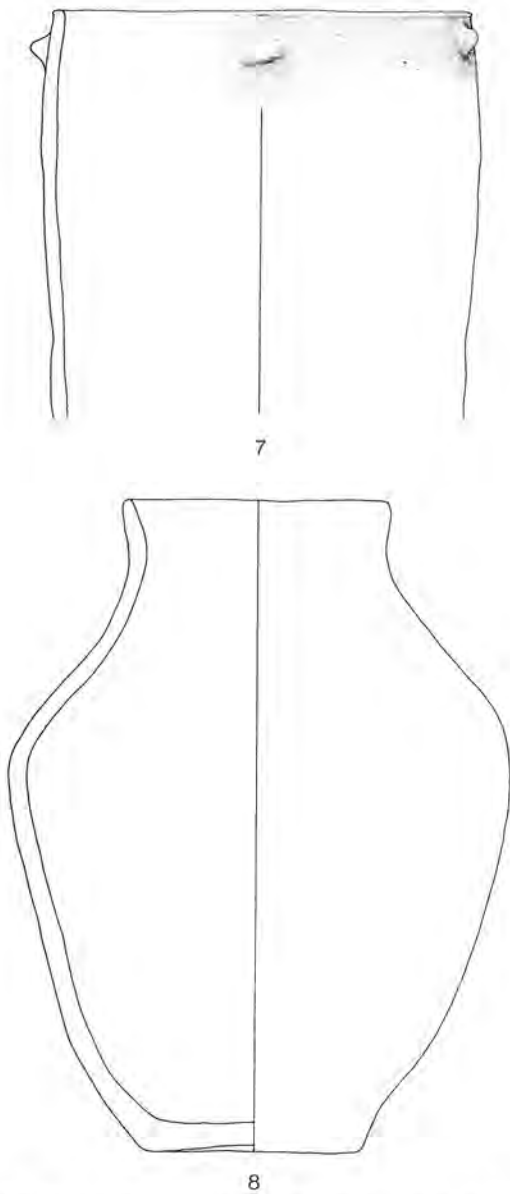
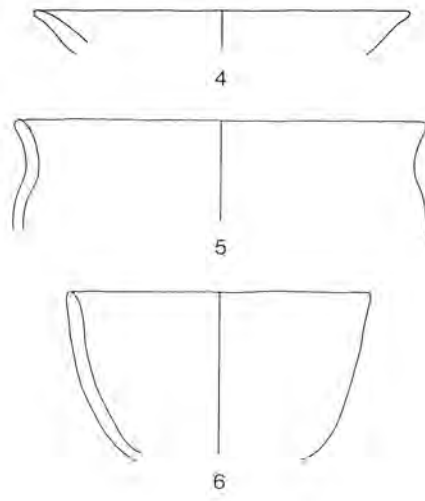
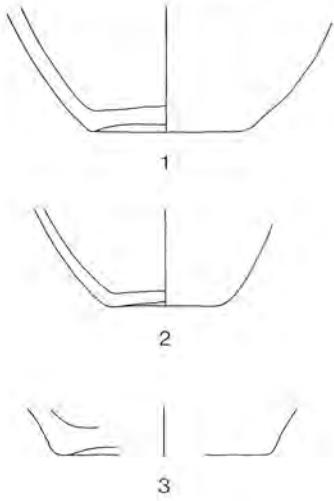

Tafel 25: 1–6 Ensemble 9 (Abschnitte 8–12); 1–3 Töpfe, 4 Schale, 5–6 sonstige Formen. 7–12 OS (Abschnitte 6–12): 7–9–11 Töpfe, 8 sonstige Form, 12 Schale. M. 1:4.

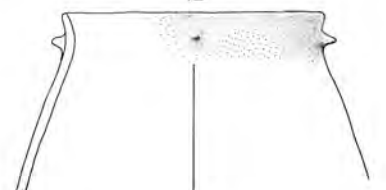
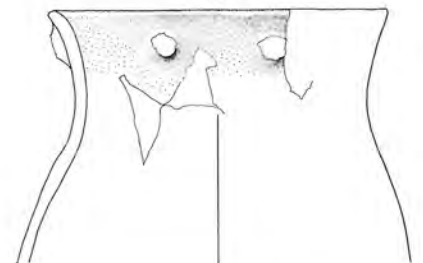
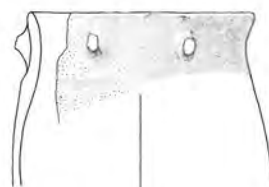
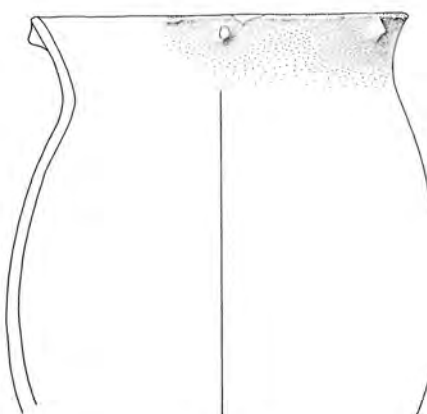
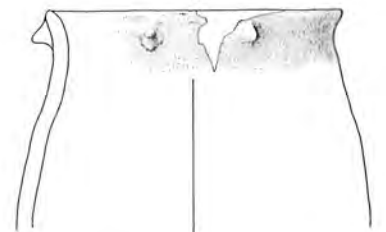
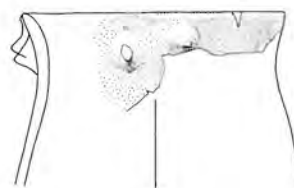
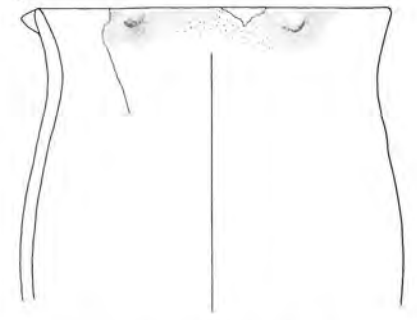
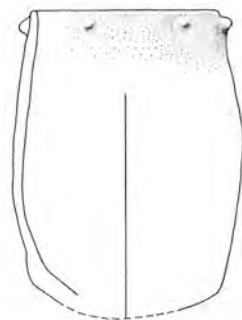
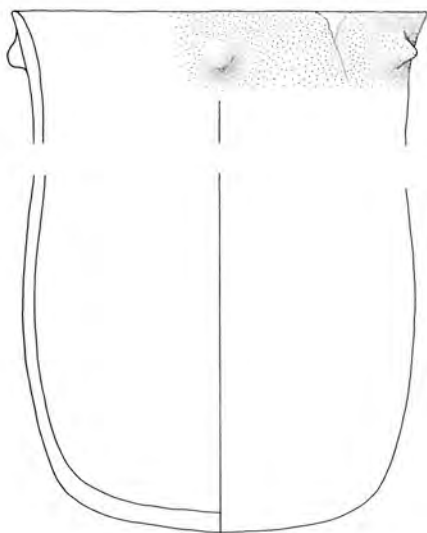
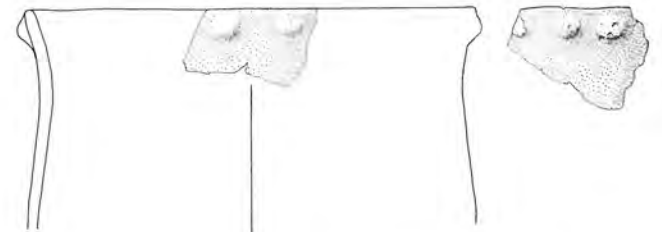
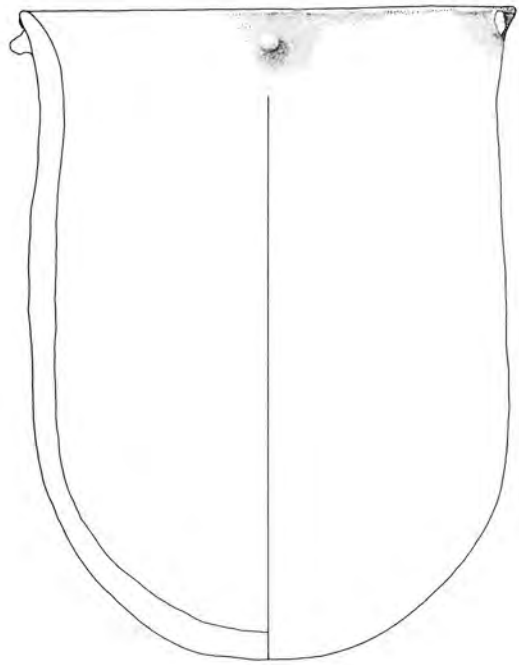

Tafel 26: US (Abschnitte 1–5): Töpfe. M. 1:4.

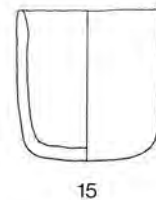
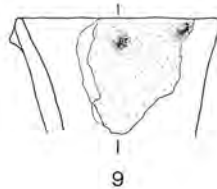
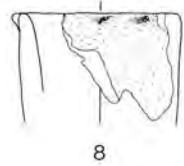
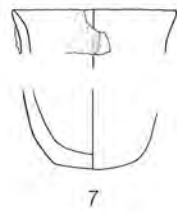
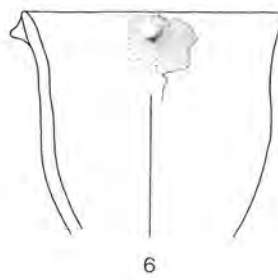
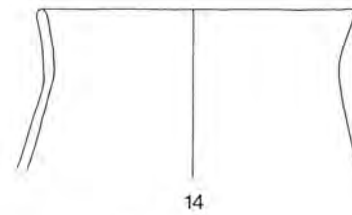
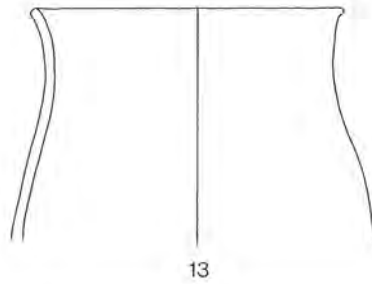
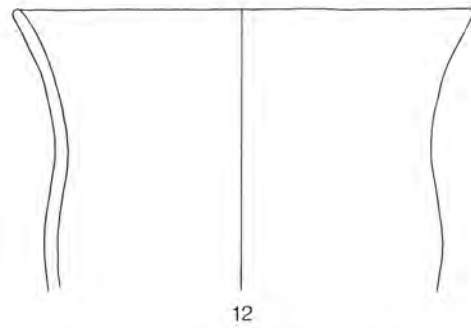
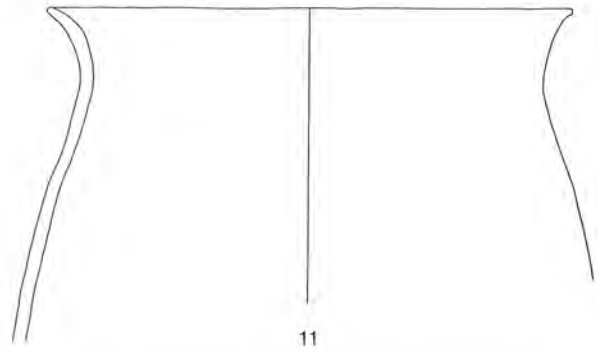
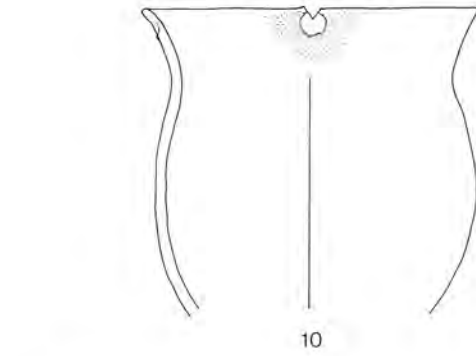
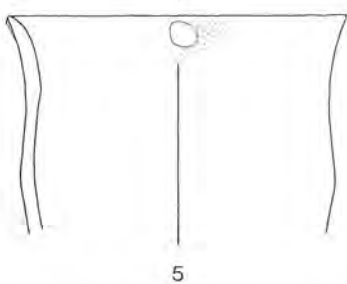
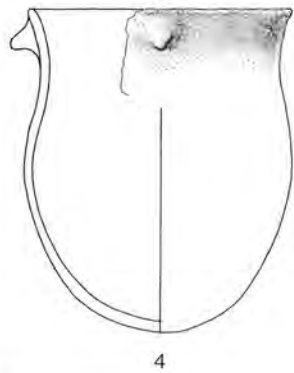
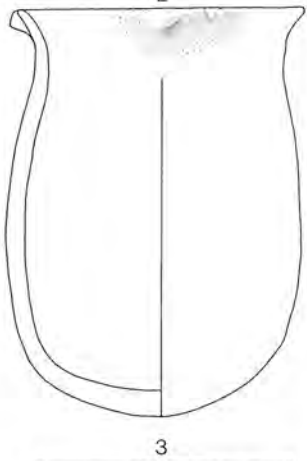
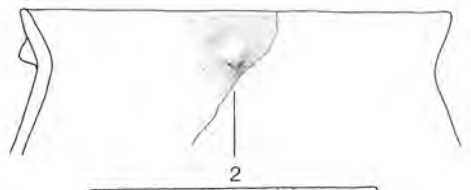

Tafel 27: US (Abschnitte 1–5): Töpfe. M. 1:4.

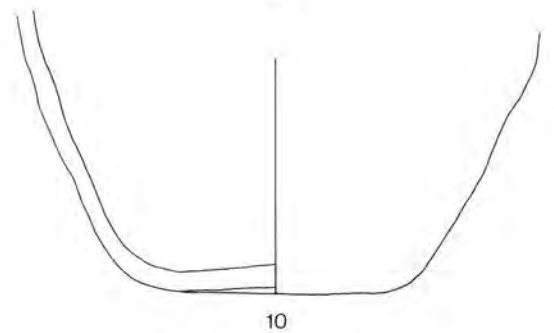
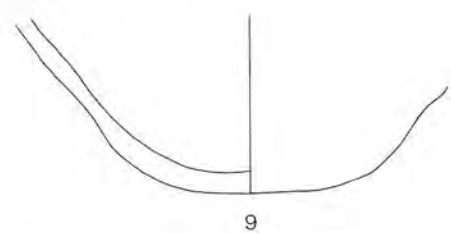
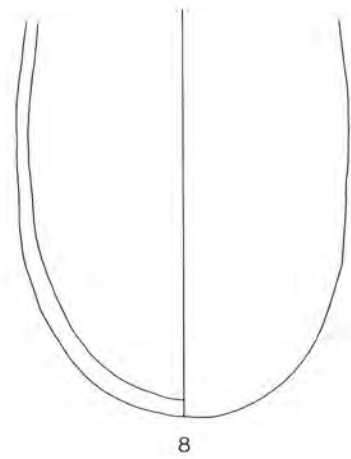
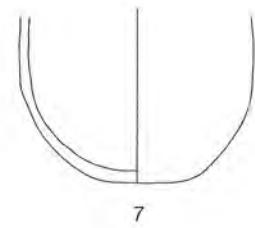
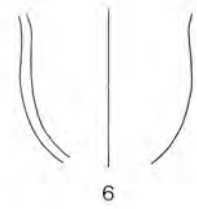
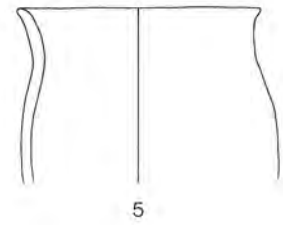
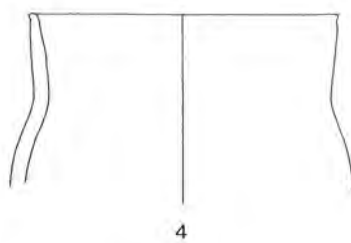
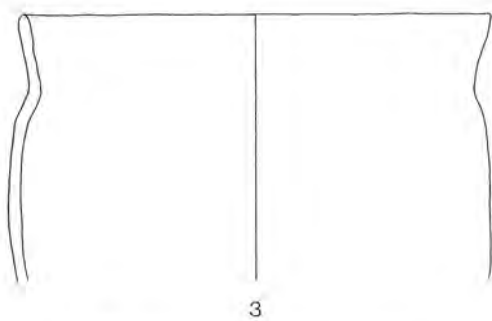
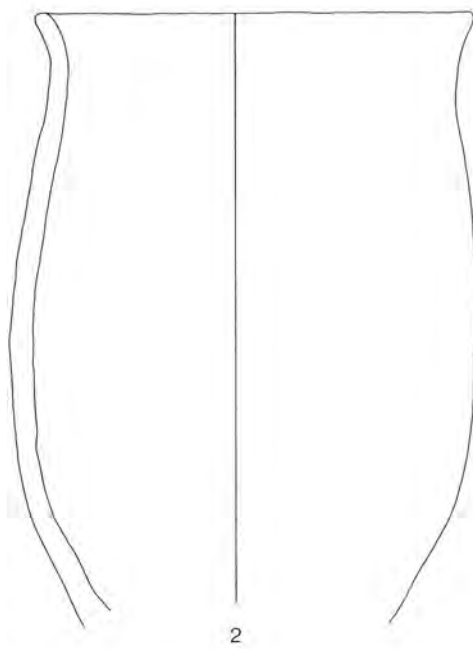
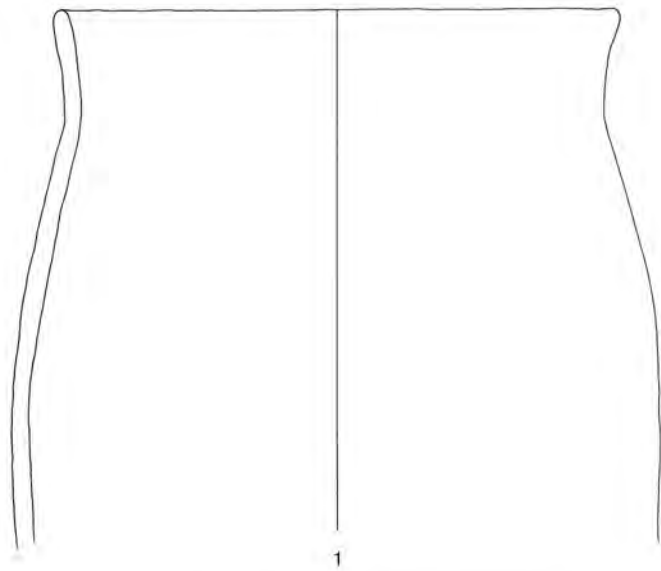

Tafel 28: US (Abschnitte 1–5): Töpfe. M. 1:4.

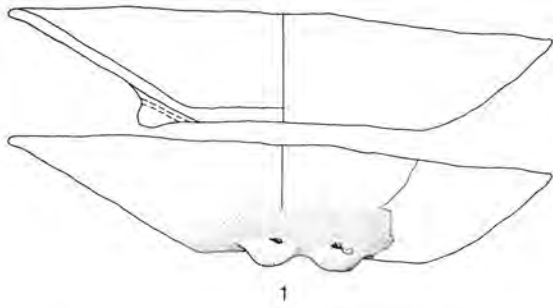

1

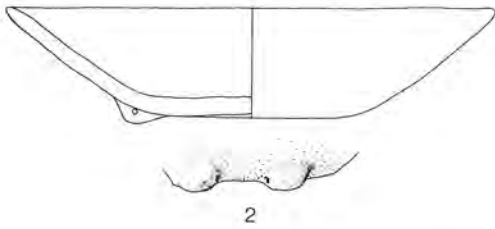

2

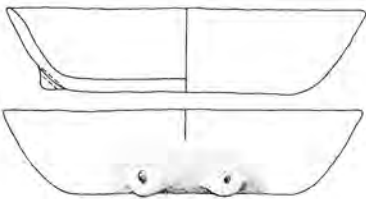

3

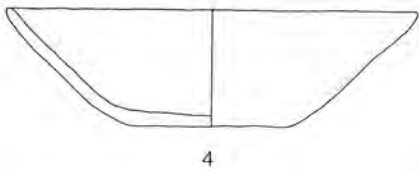

4

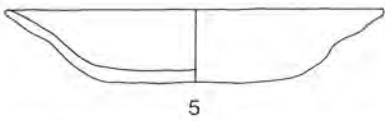

5



6

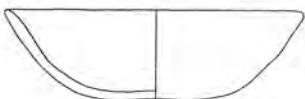

7

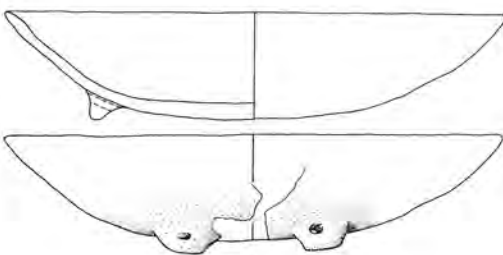

8

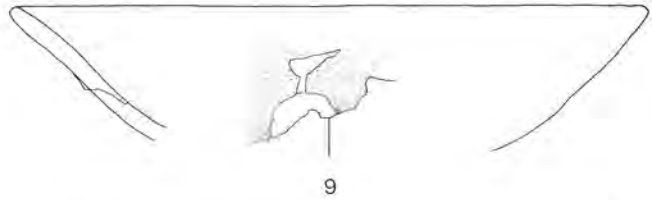

9

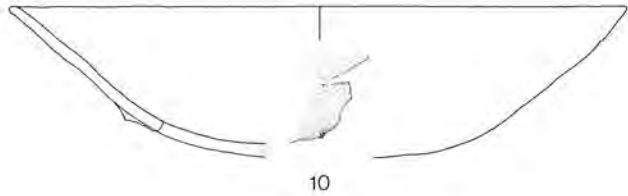

10

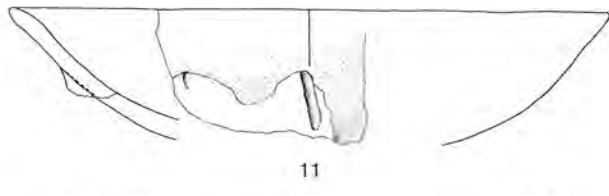

11

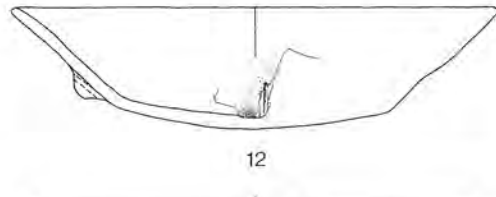

12

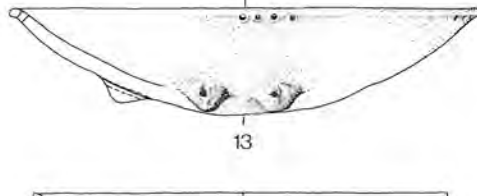

13

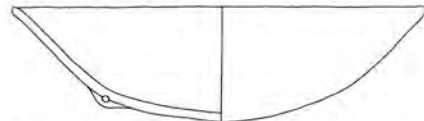

14



15

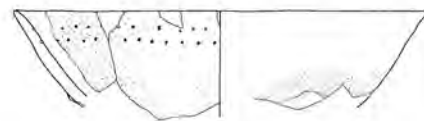

16

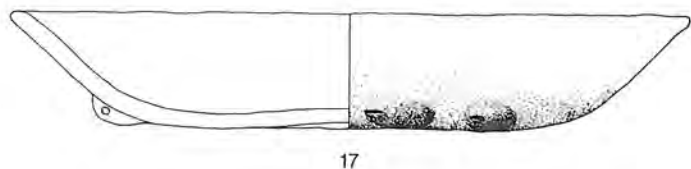

17

Tafel 29: US (Abschnitte 1–5): Schalen. M. 1:4.

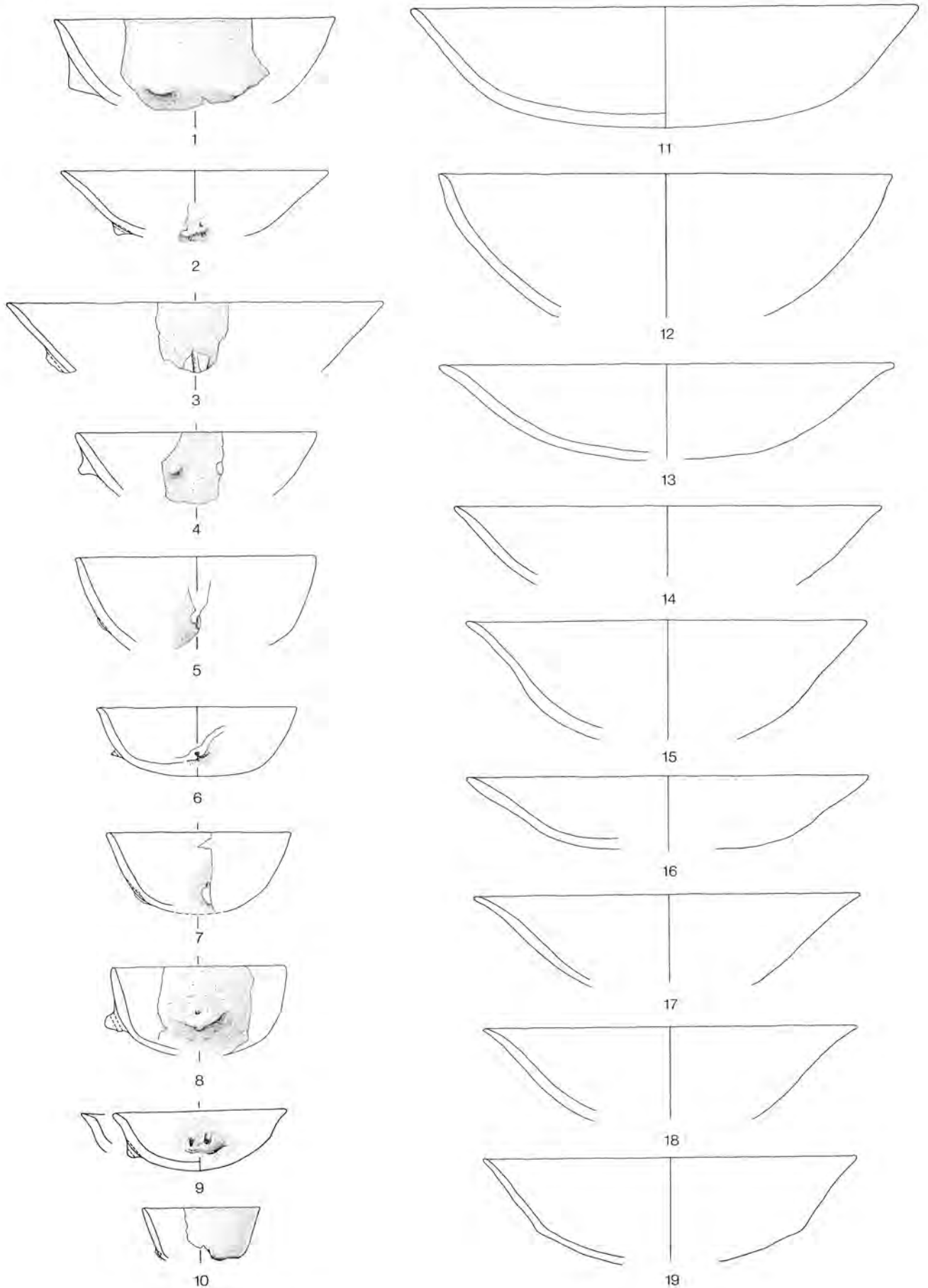

Tafel 30: US (Abschnitte 1-5): Schalen. M. 1:4.

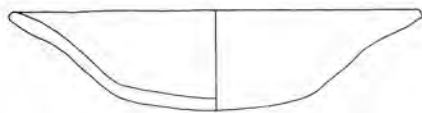

1

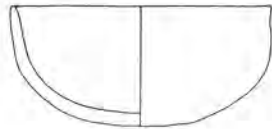

12

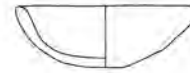

24

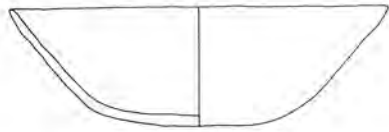

2



13



25

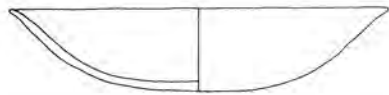

3

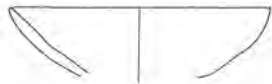

14

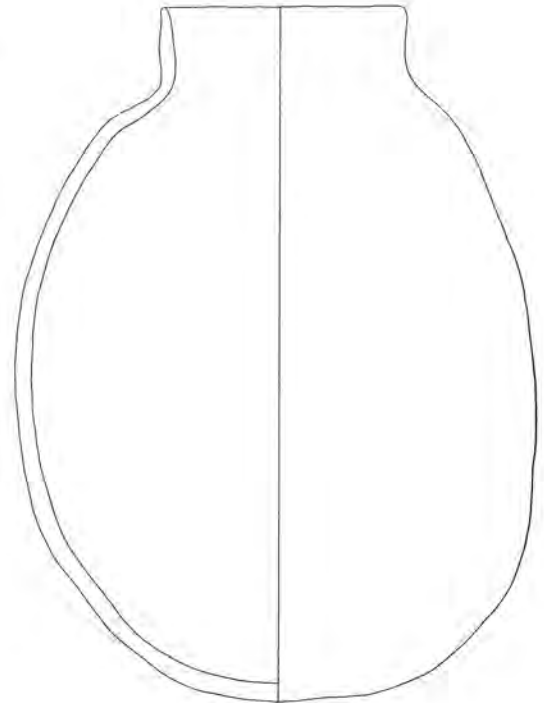

26

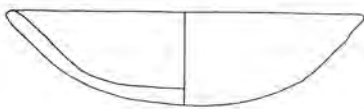

4

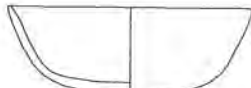

15



5



16



6

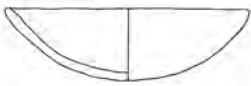

17



7

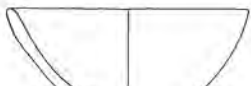

18

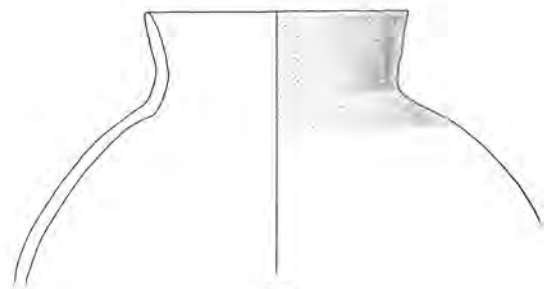

27



8



19



20

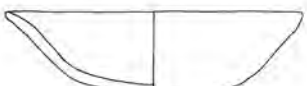

9



21

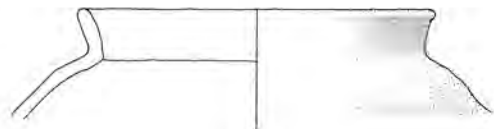

28



10

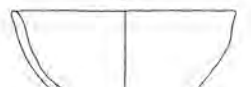

22

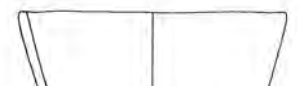

11

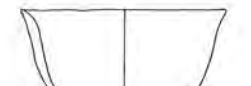

23

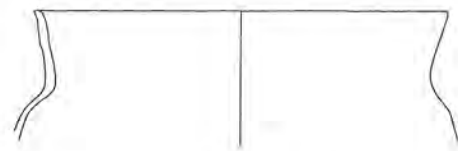

29

Tafel 31: US (Abschnitte 1–5): 1–25 Schalen, 26–29 sonstige Formen. M. 1:4.

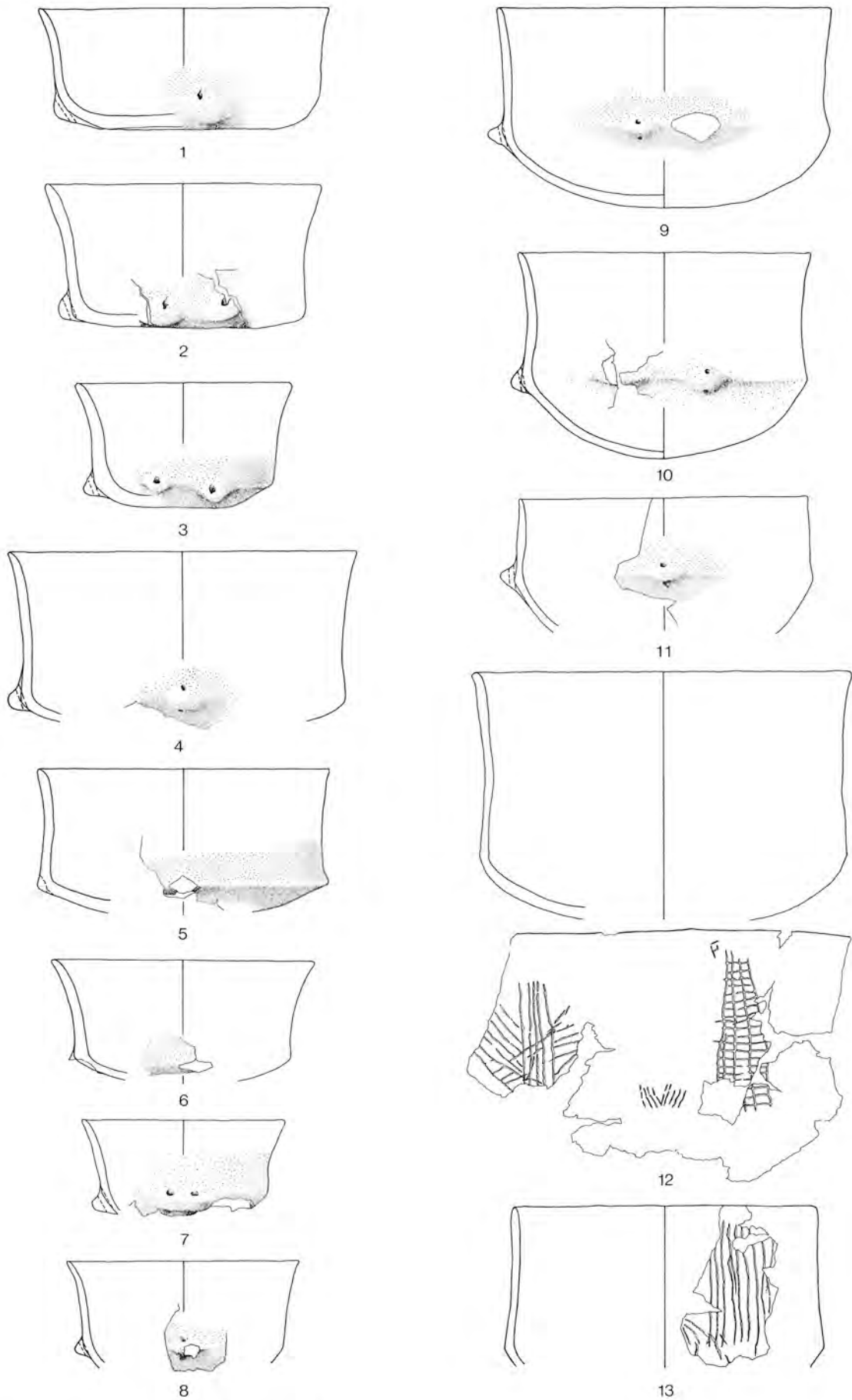

Tafel 32: US (Abschnitte 1–5): sonstige Formen. M. 1:4.

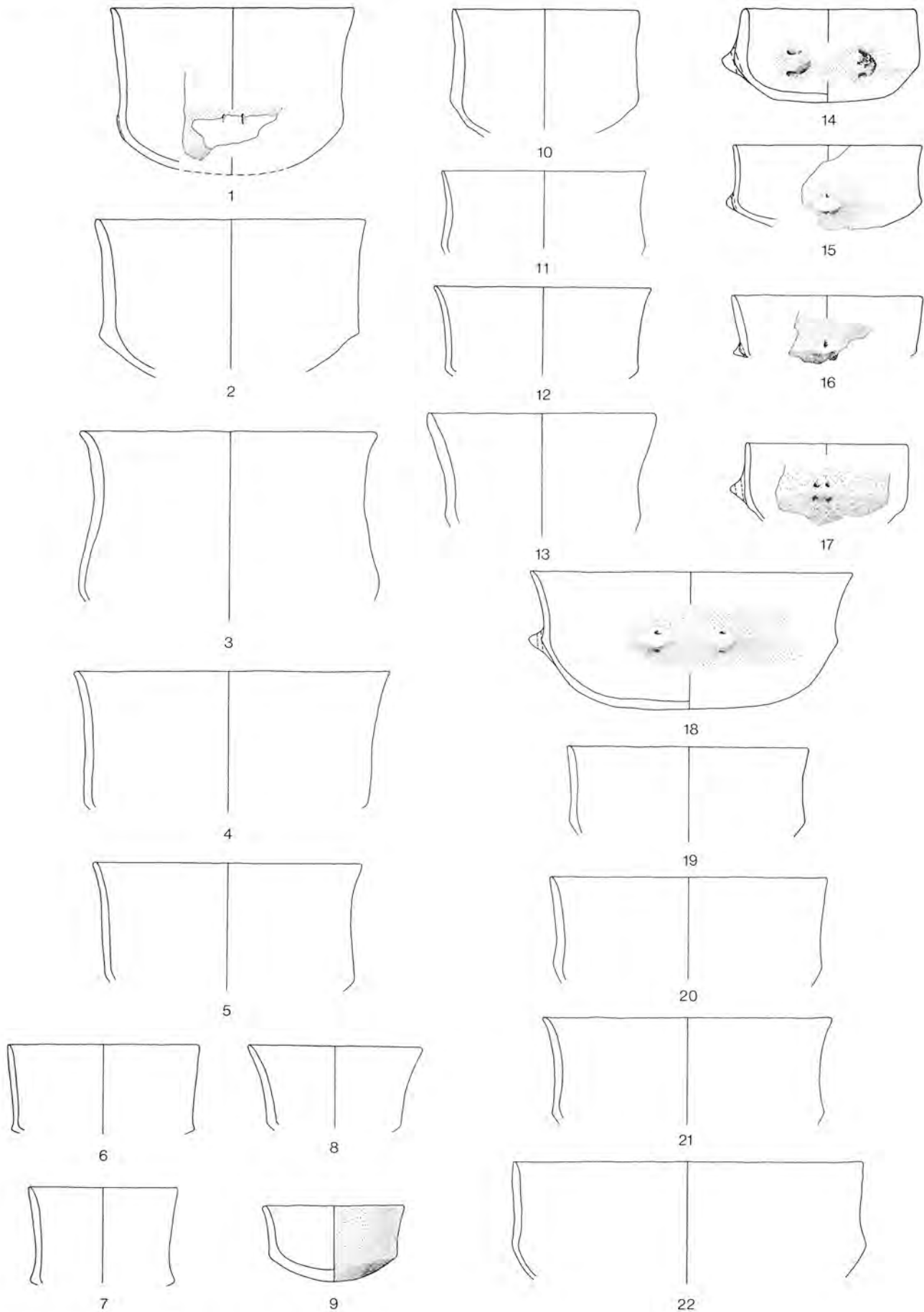

Tafel 33: US (Abschnitte 1–5): sonstige Formen. M. 1:4.

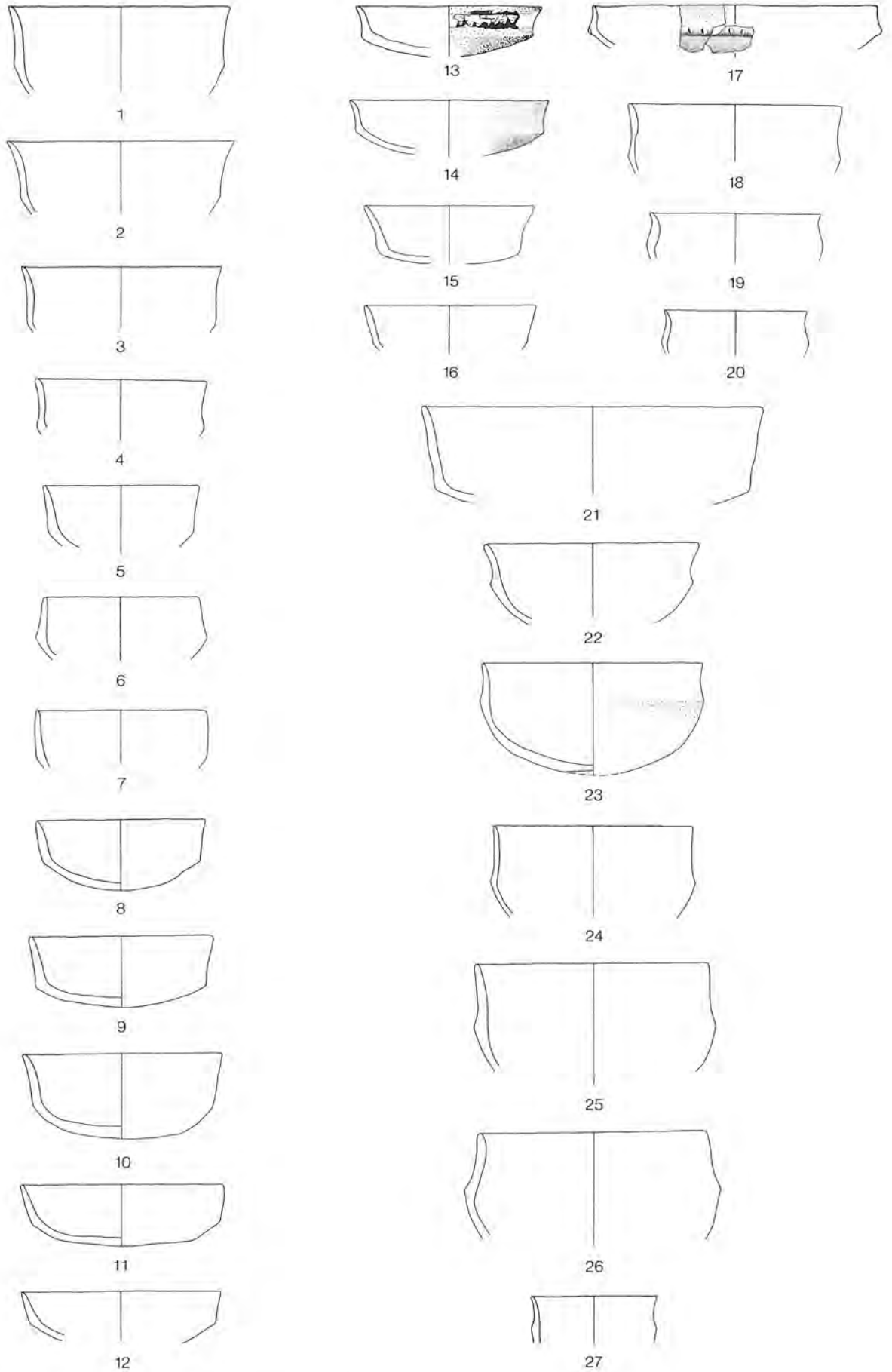

Tafel 34: US (Abschnitte 1–5): sonstige Formen. M. 1:4.

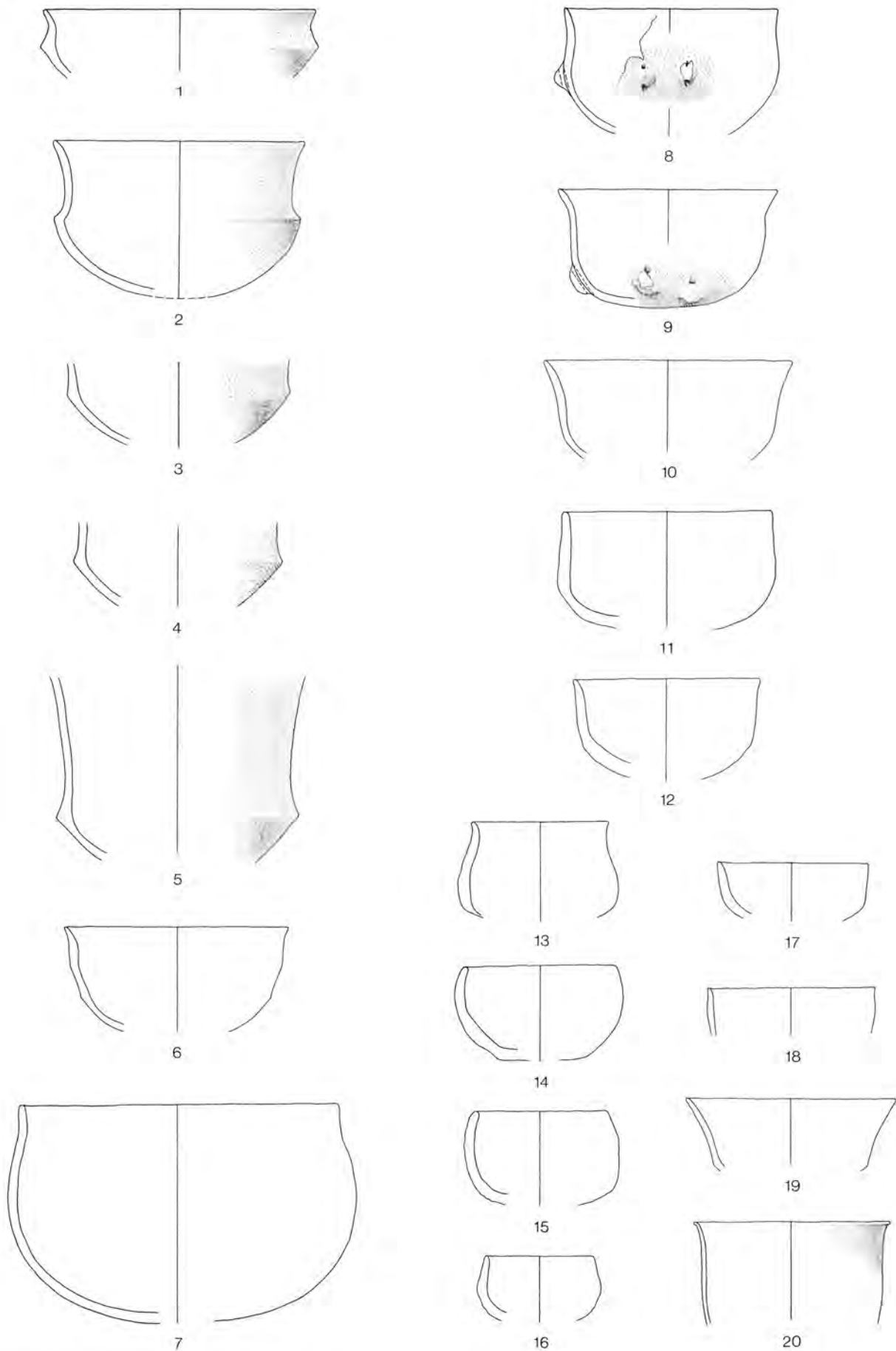

Tafel 35: US (Abschnitte 1–5): sonstige Formen. M. 1:4.

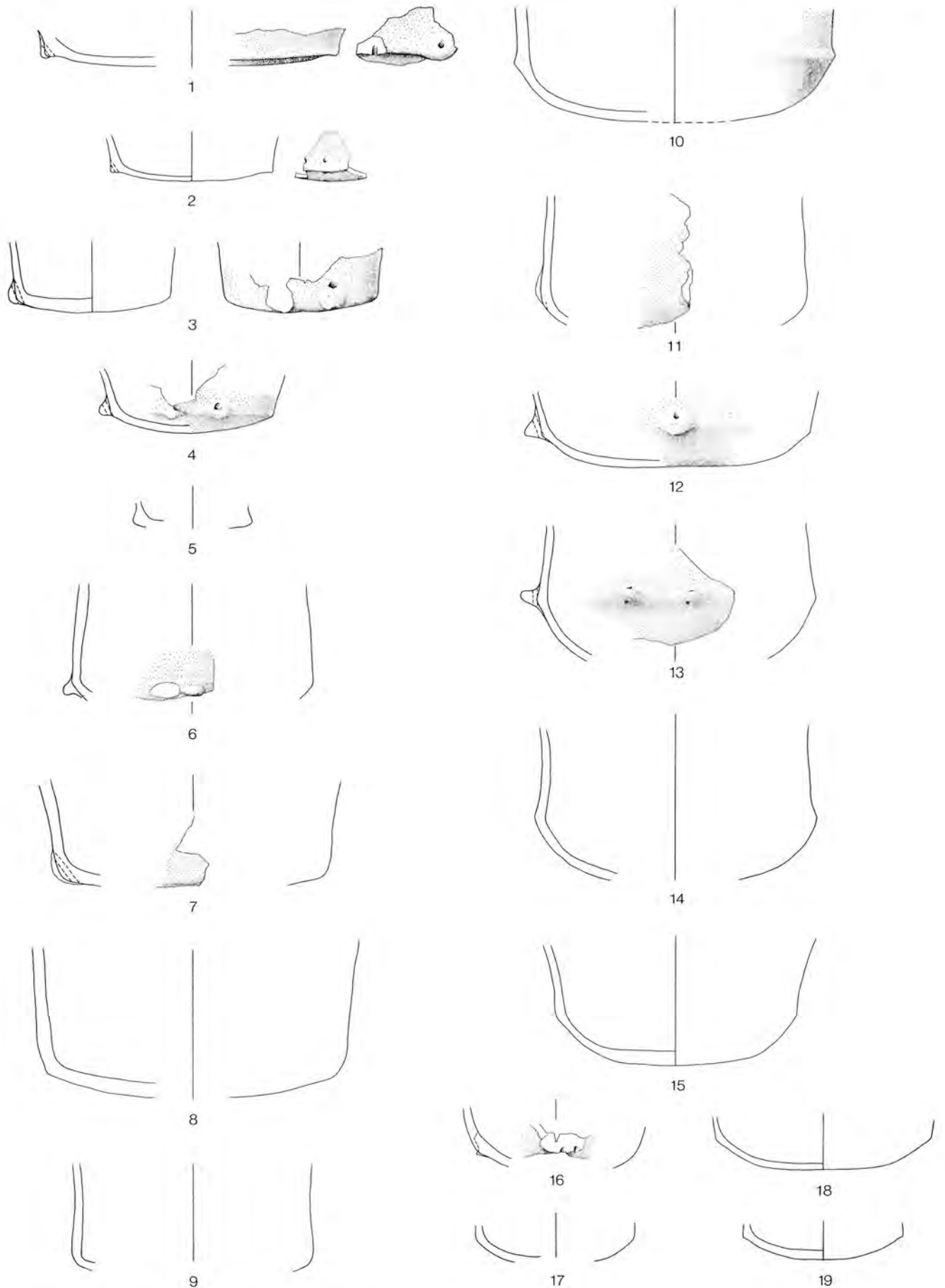

Tafel 36: US (Abschnitte 1-5): sonstige Formen. M. 1:4.

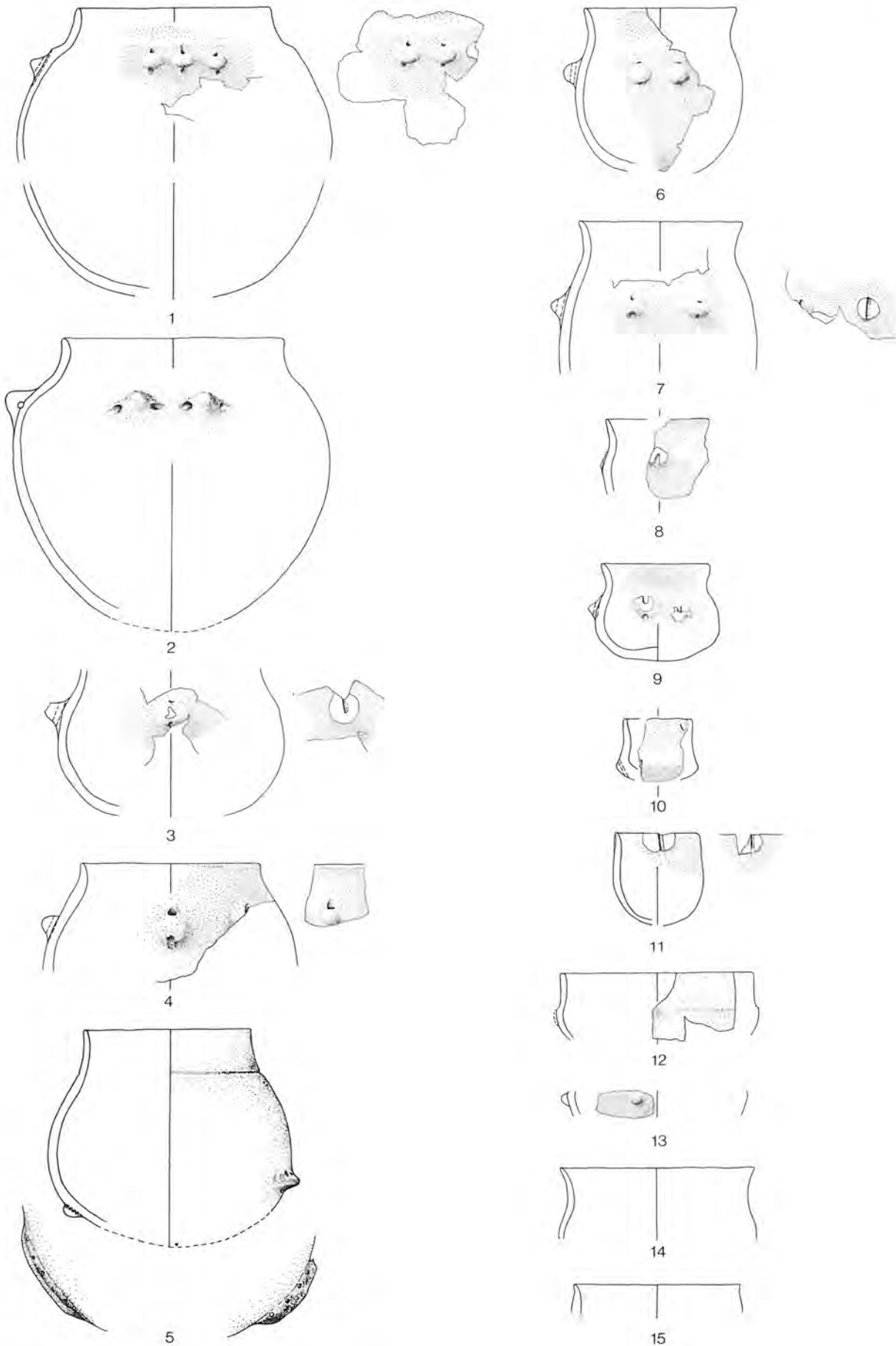

Tafel 37: US (Abschnitte 1–5): sonstige Formen. M. 1:4.

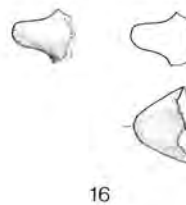
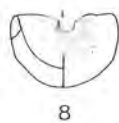
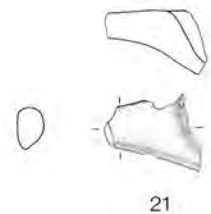
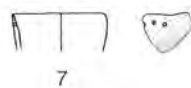
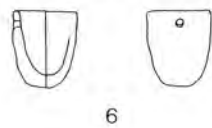
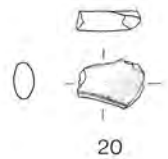
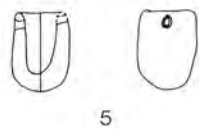
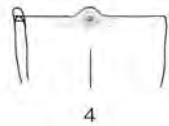
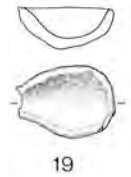
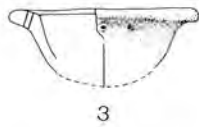
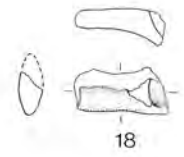
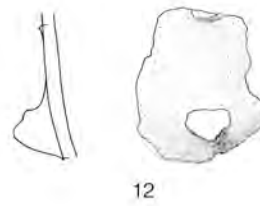
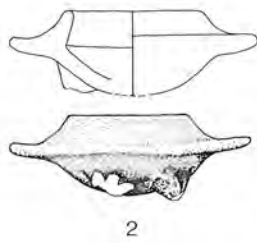
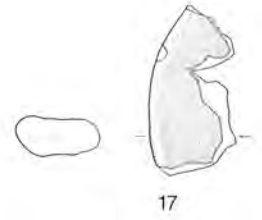
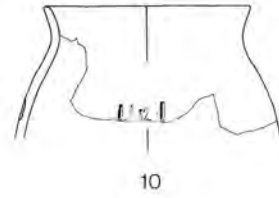
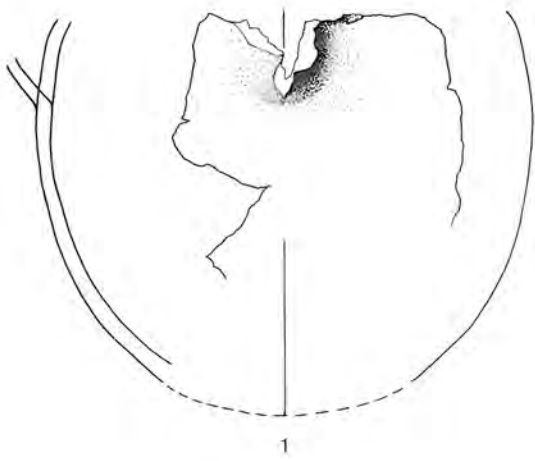

Tafel 38: US (Abschnitte 1-5): sonstige Formen. M. 1:4.

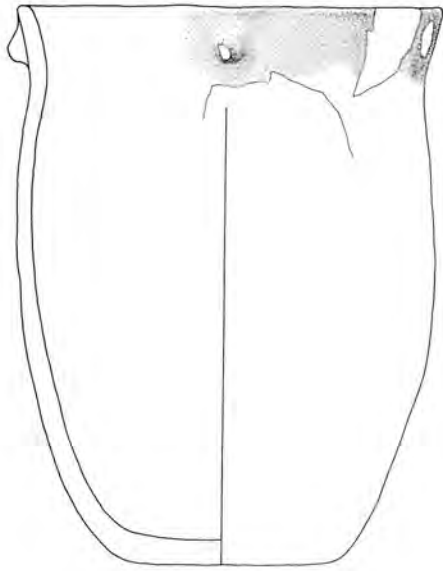

1

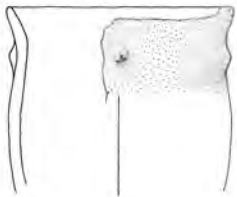

2

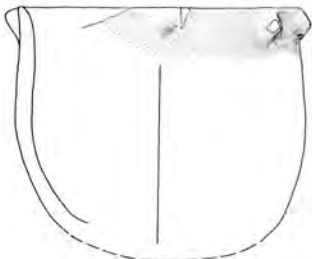

3

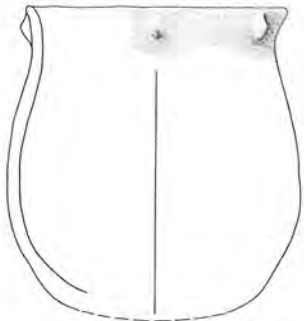

4

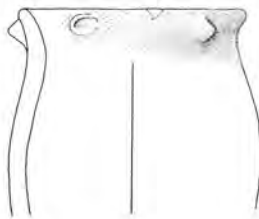

5

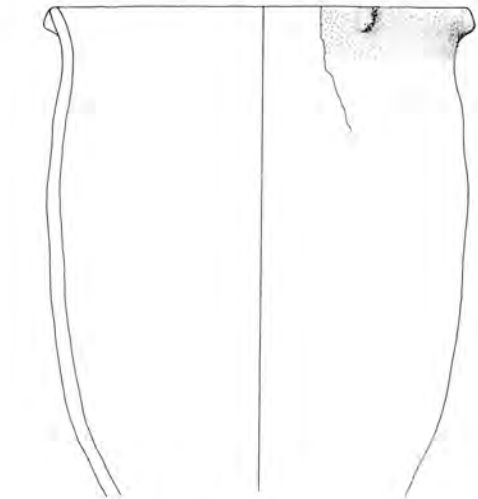

6

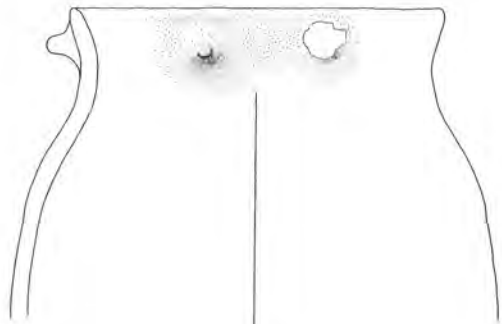

7



8

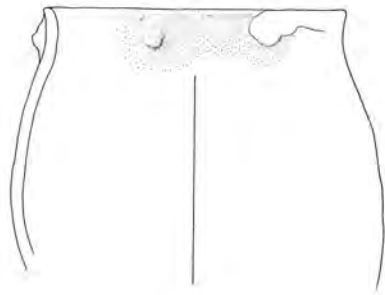

9

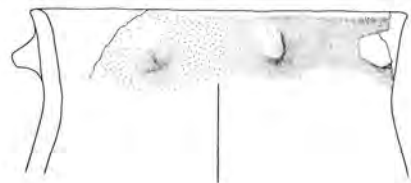

10

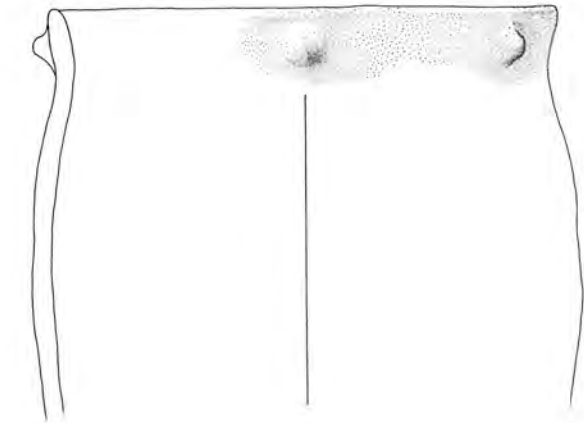

1

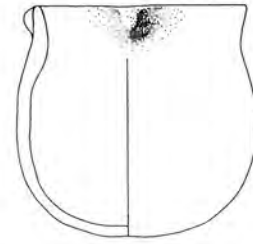

5

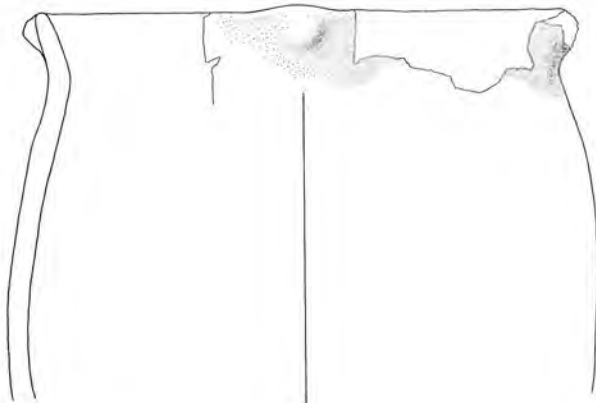

2



6

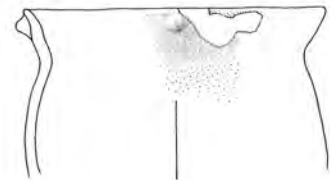

7

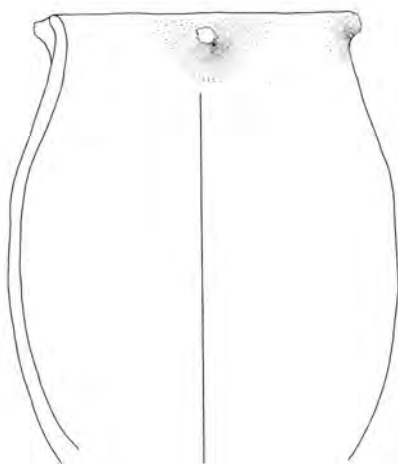

3

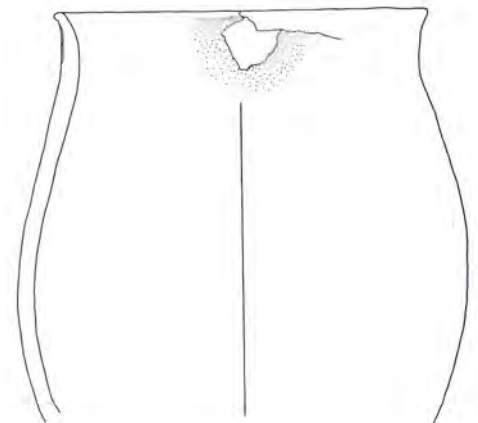

8

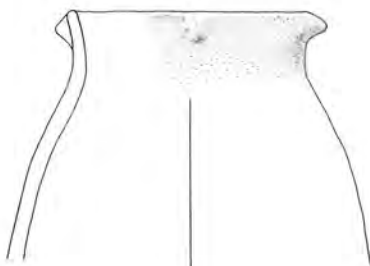

4



9

Tafel 40: MS (Abschnitte 1–5): Töpfe. M. 1:4.

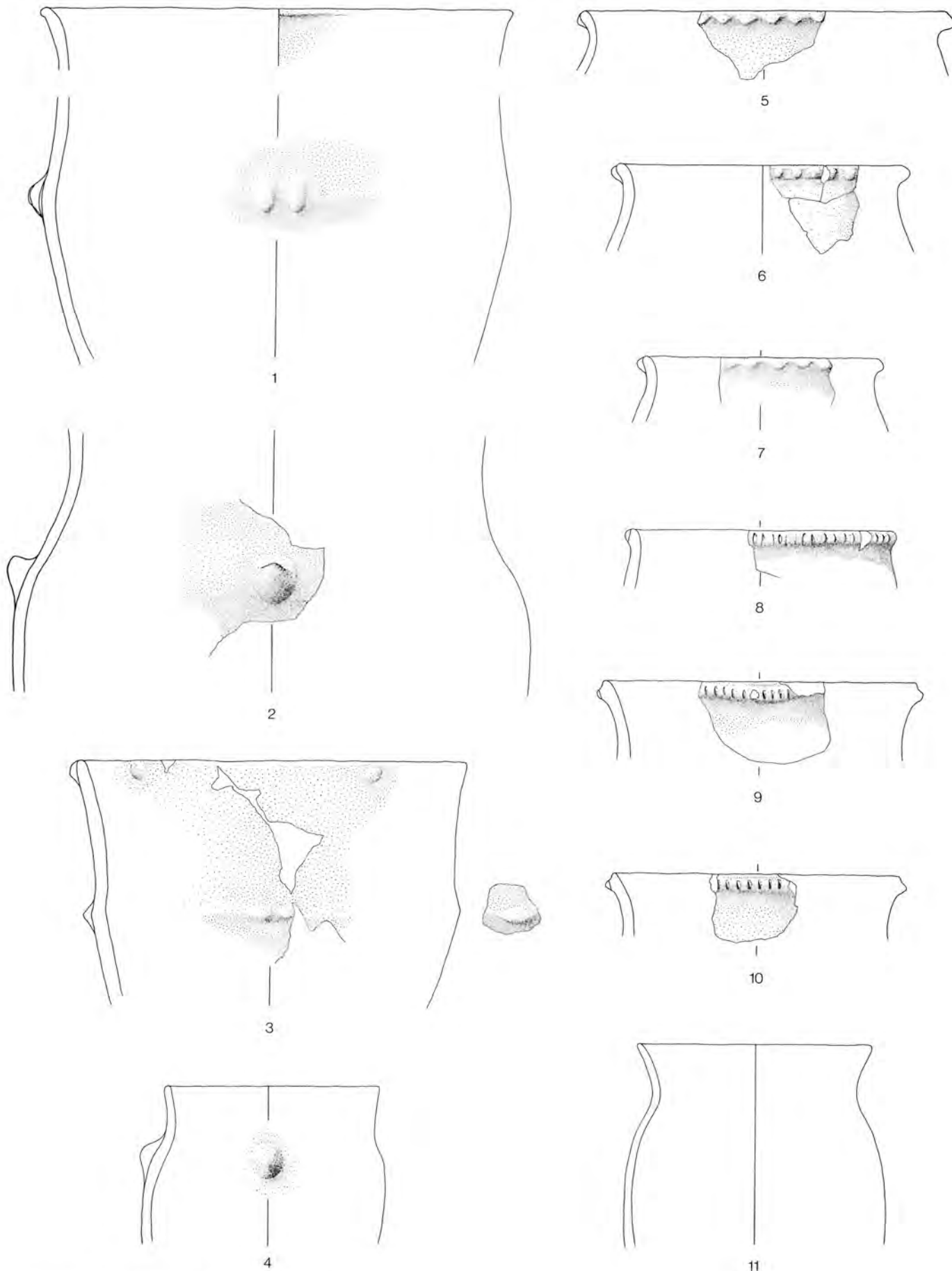

Tafel 41: MS (Abschnitte 1–5): Töpfe. M. 1:4.

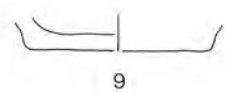
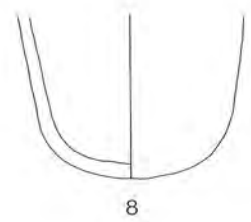
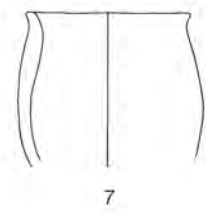
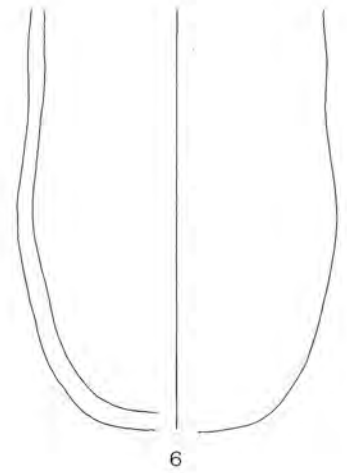
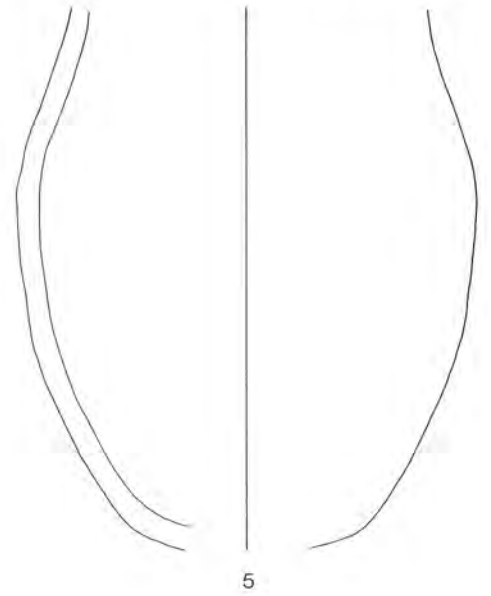
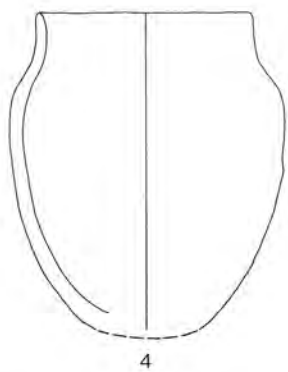
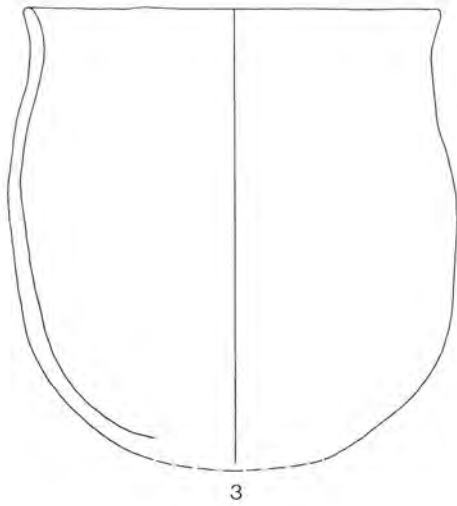
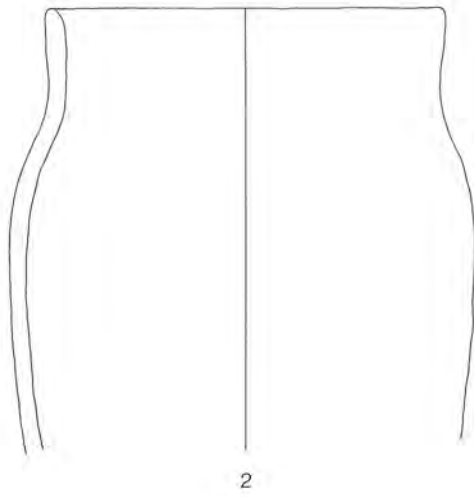
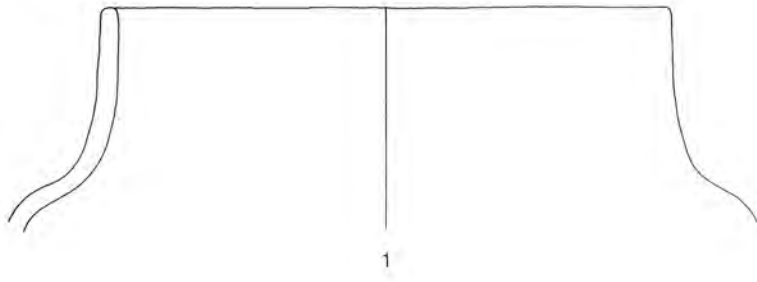

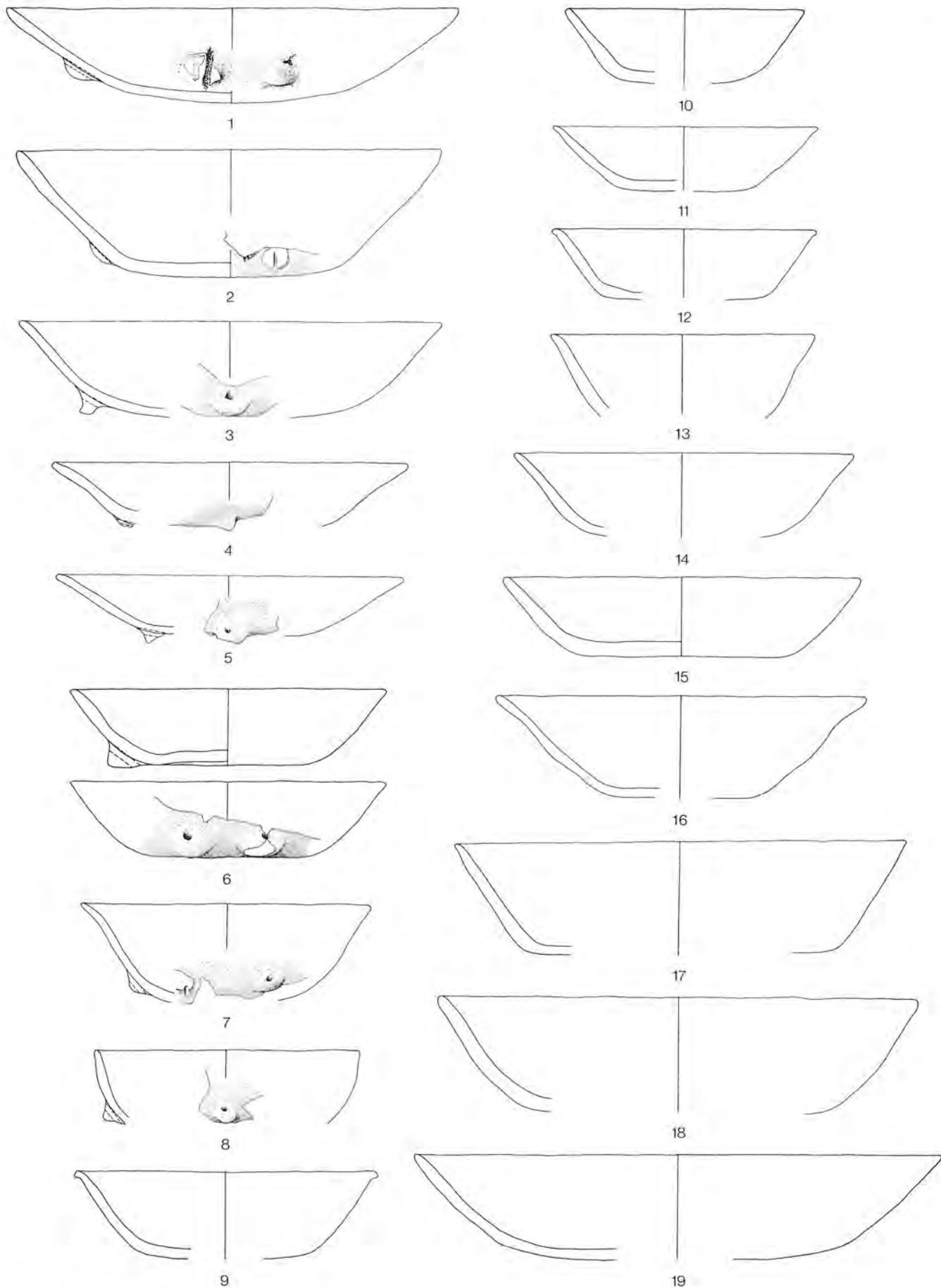

Tafel 43: MS (Abschnitte 1–5): Schalen. M. 1:4.

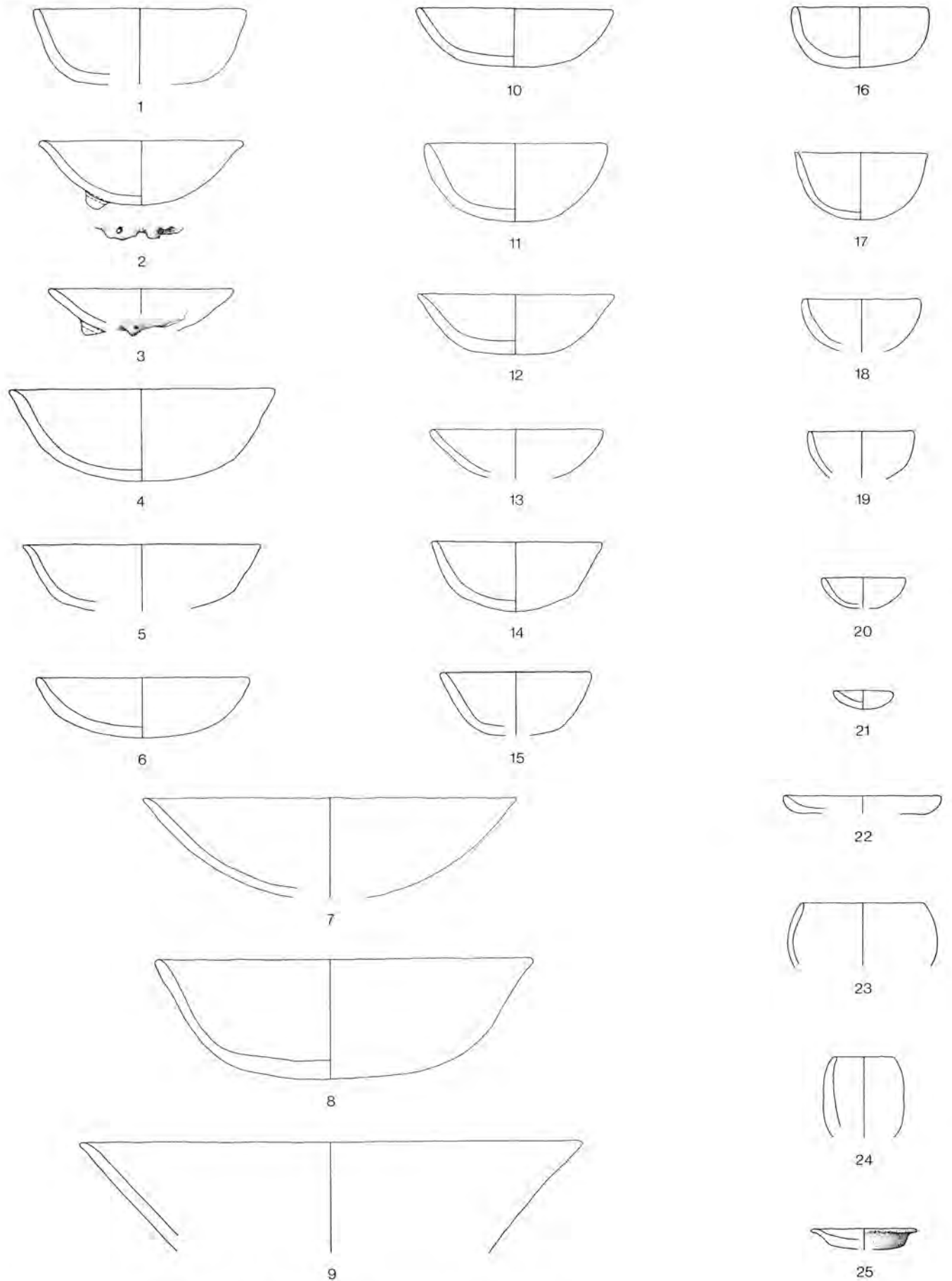

Tafel 44: MS (Abschnitte 1–5): 1–21 Schalen, 22–25 sonstige Formen. M. 1:4.

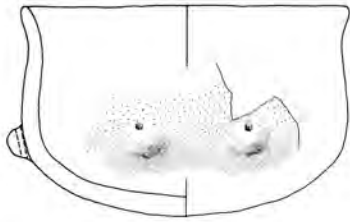

1

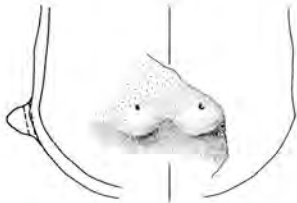

2

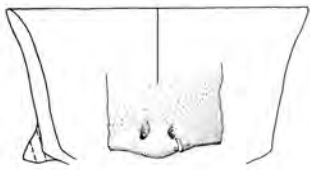

3

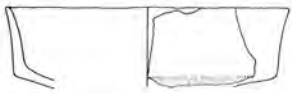

4

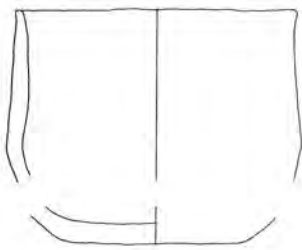

5

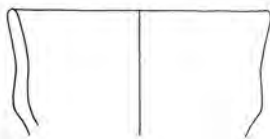

6



7

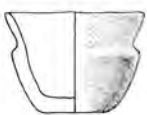

8

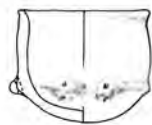

9



10



11

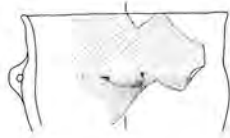

12

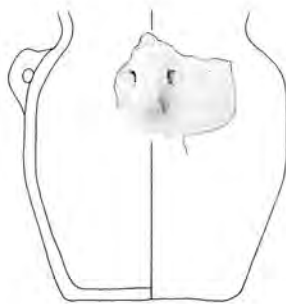

13

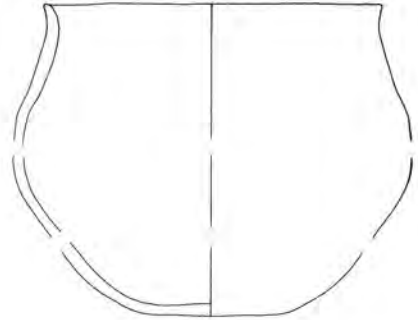

14

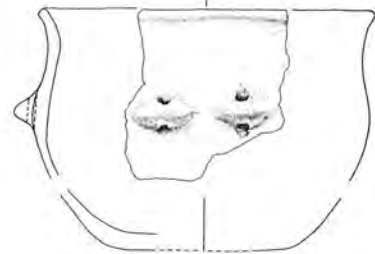

15

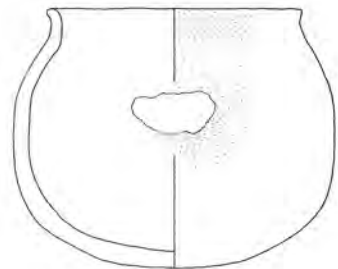

16

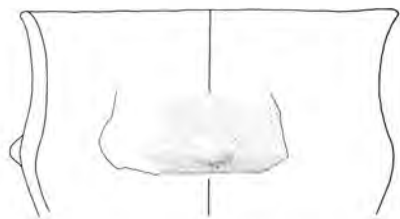

17

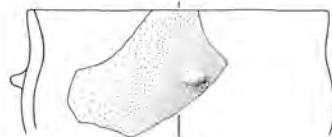

18



19

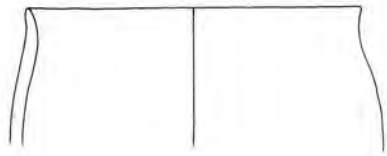

1

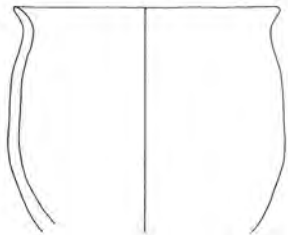

2

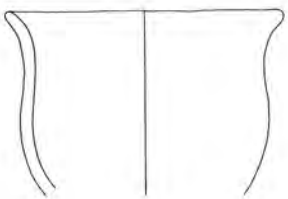

3

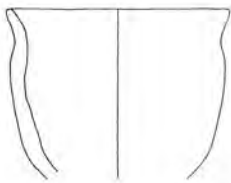

4

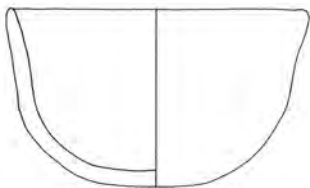

5

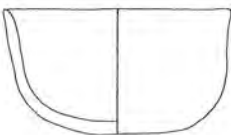

6

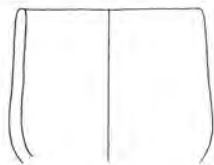

7

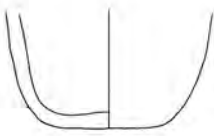

8



9



10

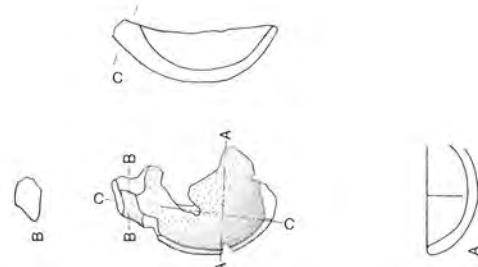

11

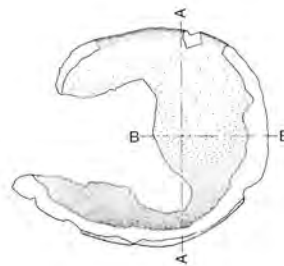
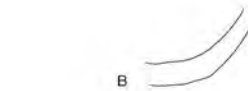

12

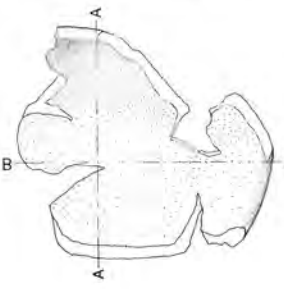

13

Tafel 46: MS (Abschnitte 1-5): sonstige Formen. M. 1:4.

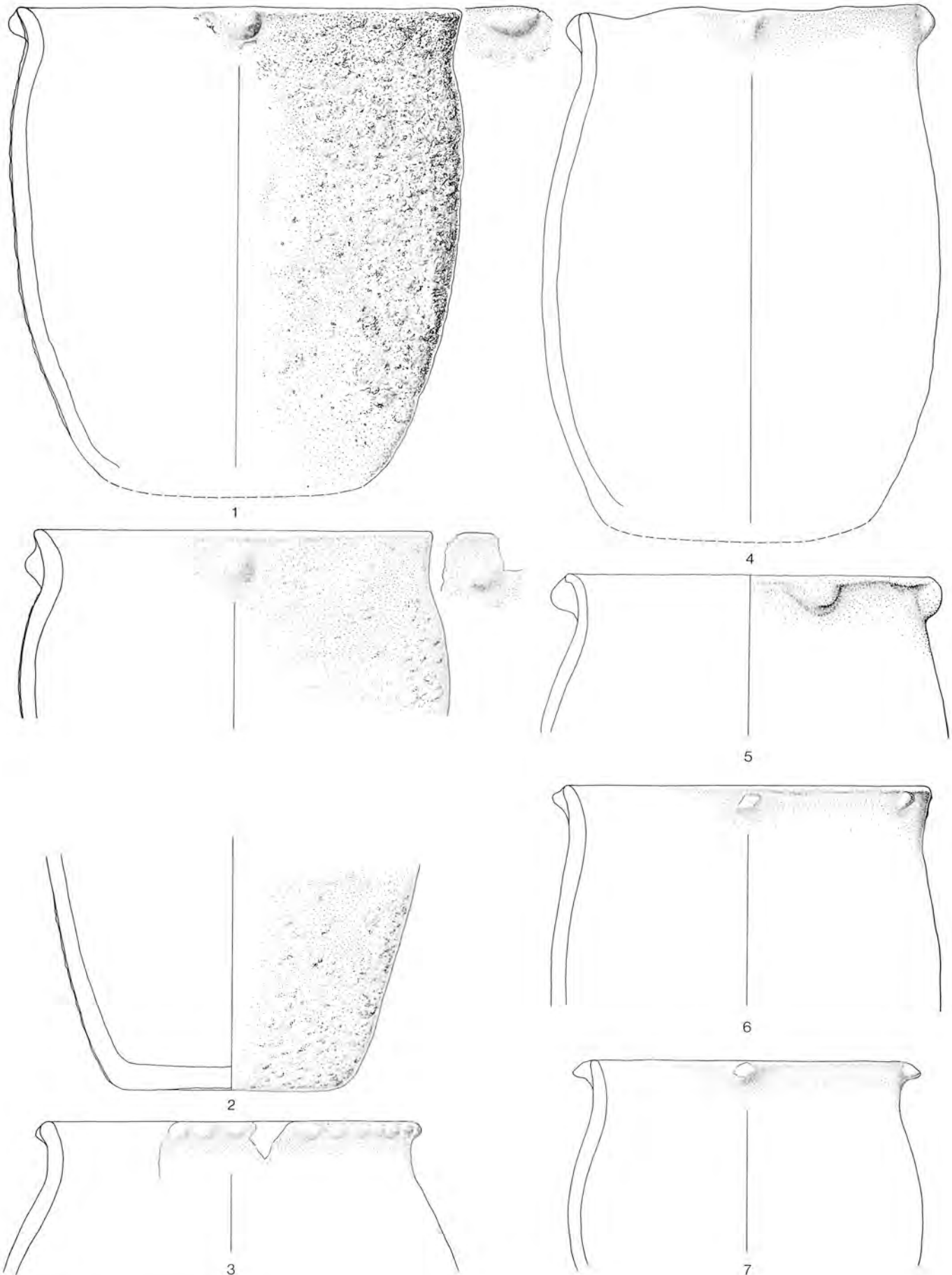

Tafel 47: OS (Abschnitte 1–5): Töpfe. M. 1:4.

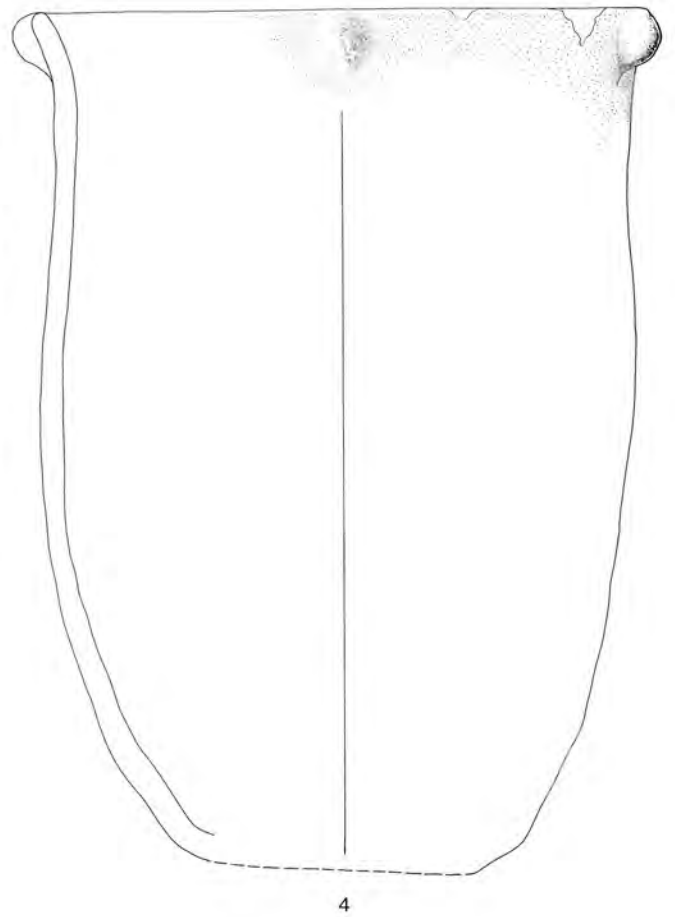
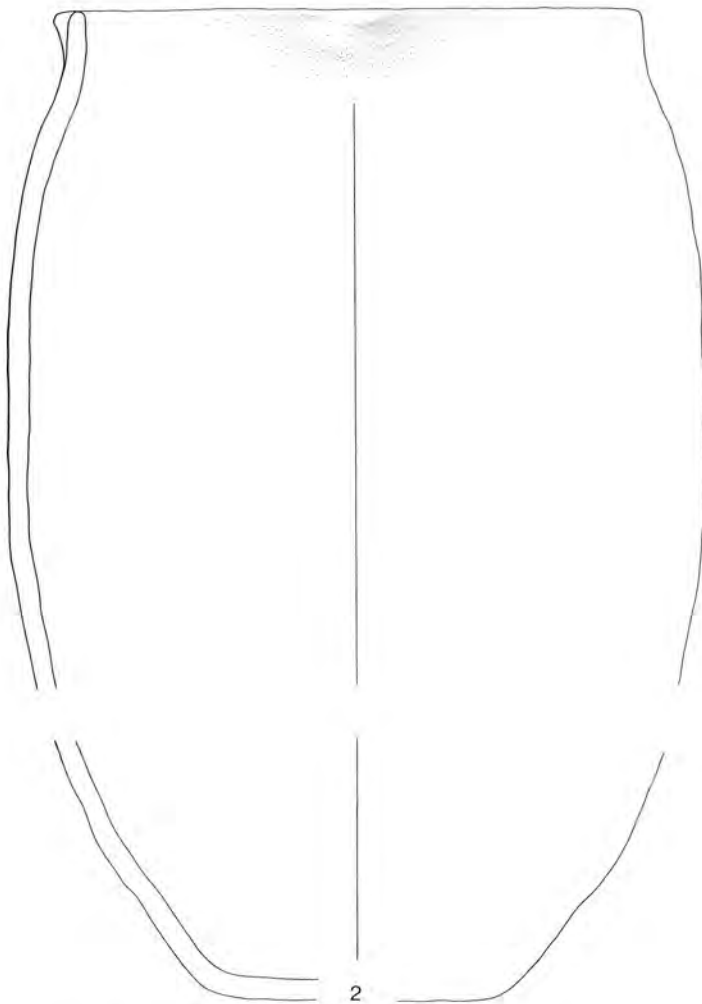
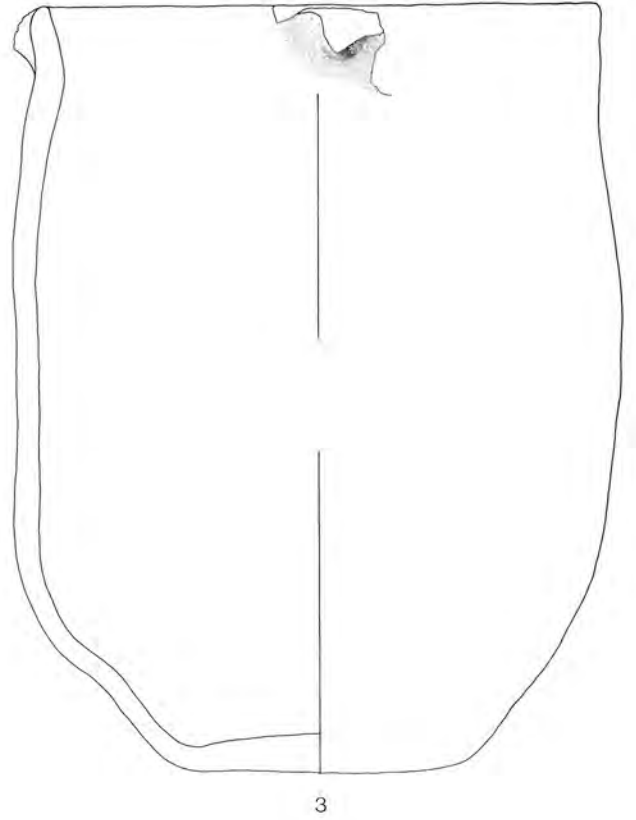
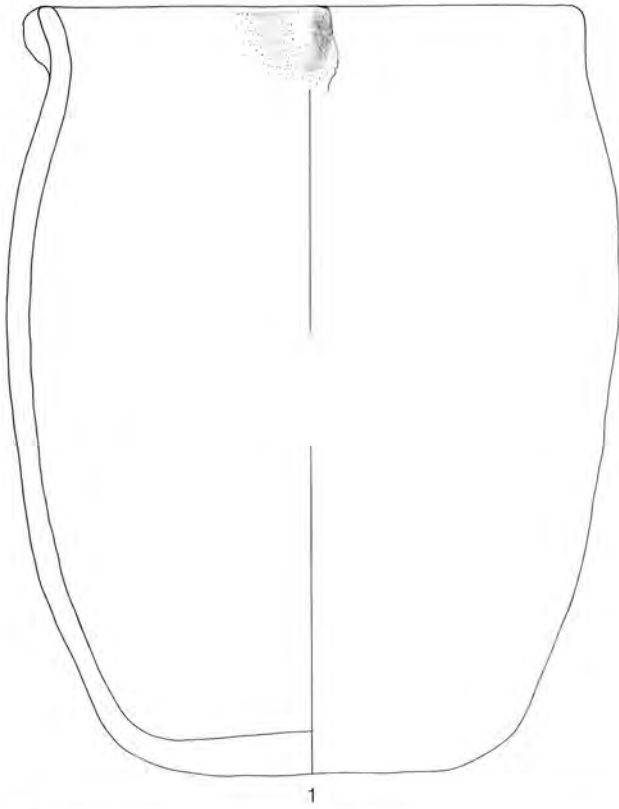

Tafel 48: OS (Abschnitte 1–5): Töpfe. M. 1:4.

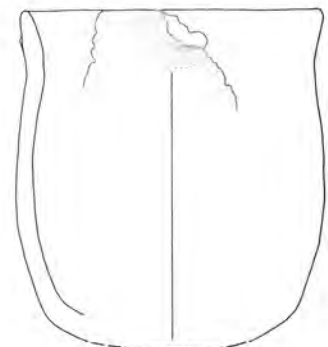
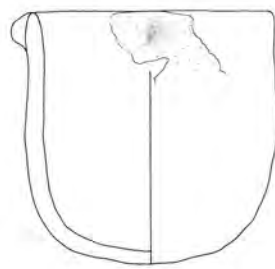
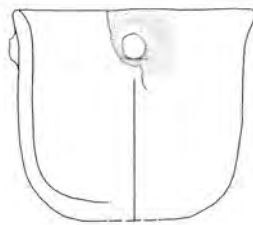
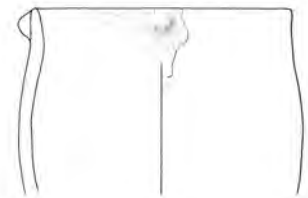
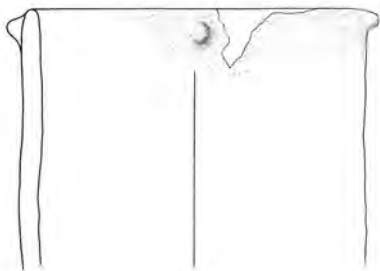
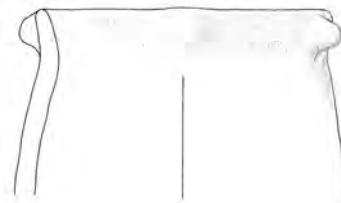
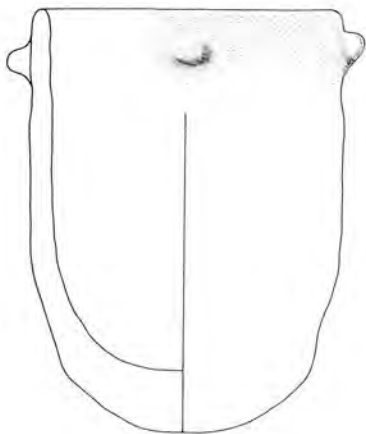
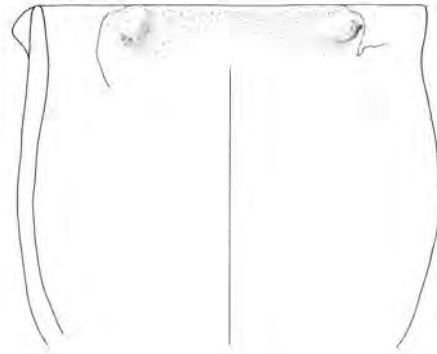
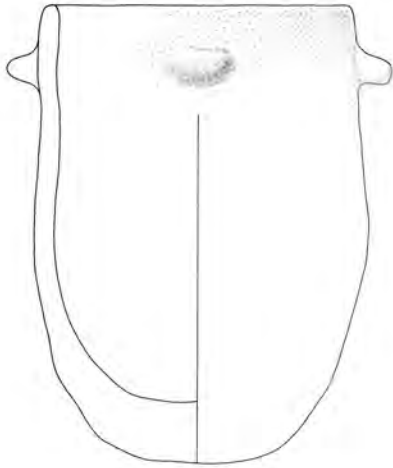

Tafel 49: OS (Abschnitte 1–5): Töpfe. M. 1:4.

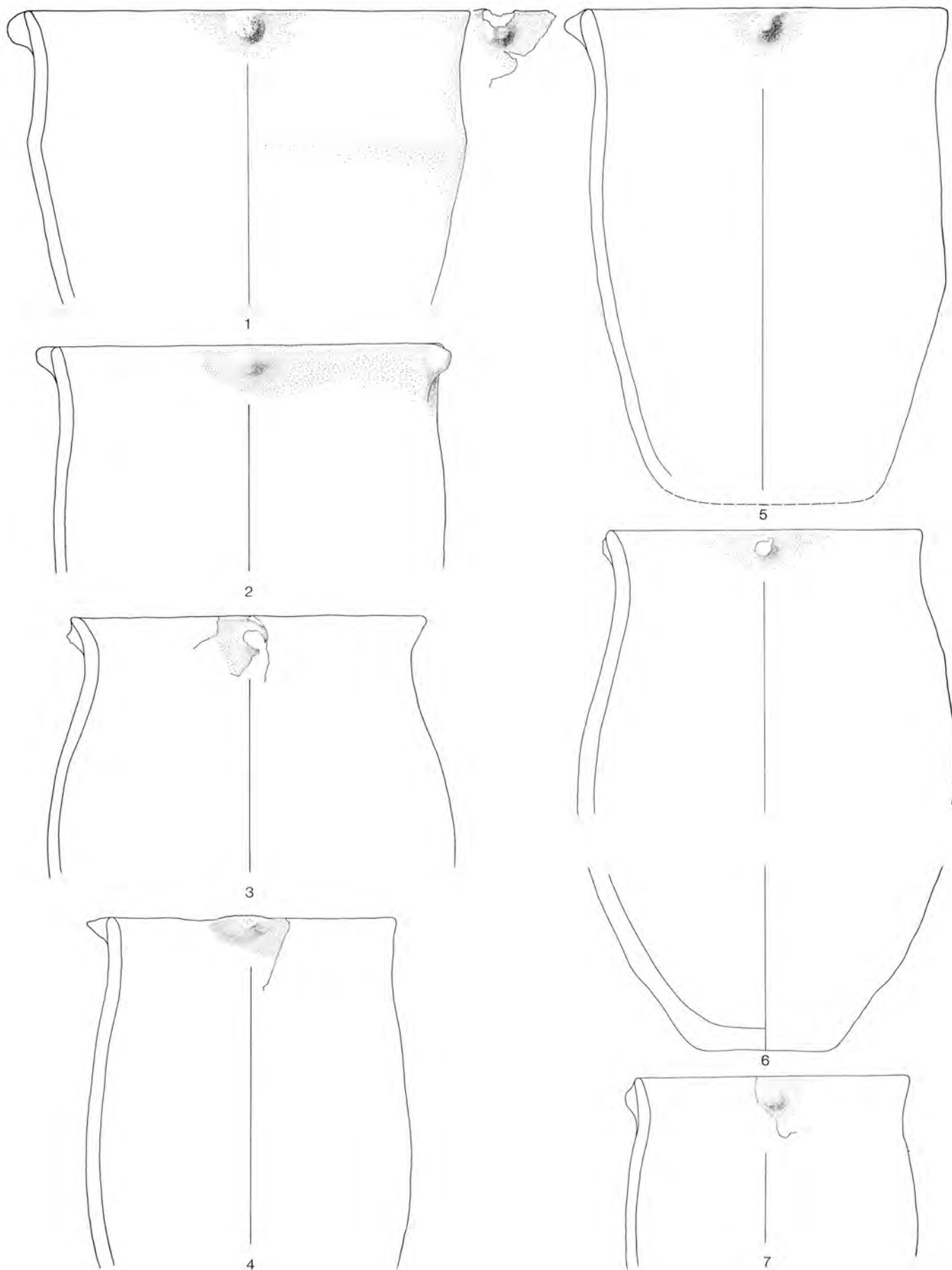

Tafel 50: OS (Abschnitte 1–5): Töpfe. M. 1:4.

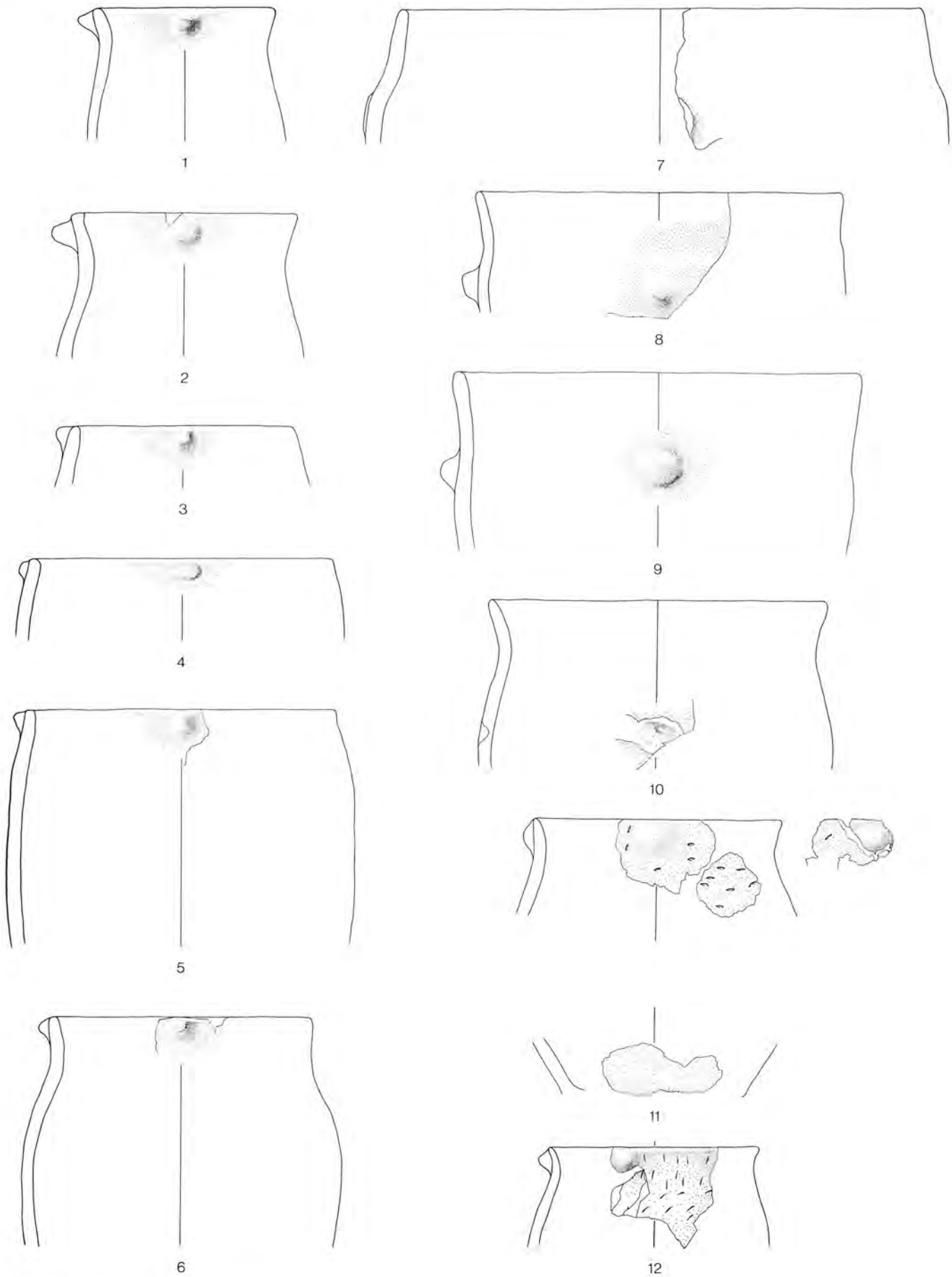

Tafel 51: OS (Abschnitte 1–5): Töpfe. M. 1:4.

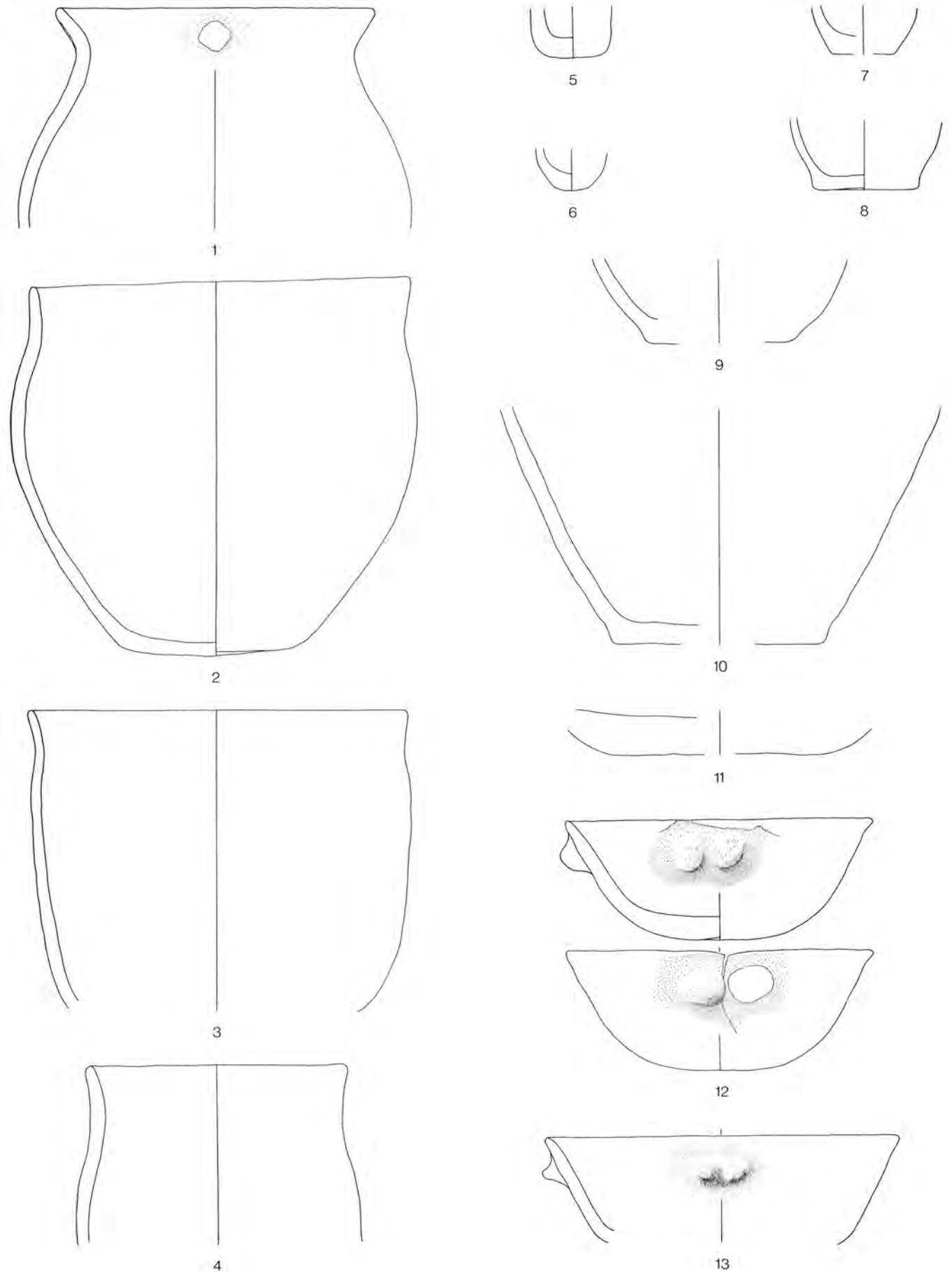

Tafel 52: OS (Abschnitte 1–5): 1–11 Töpfe, 12–13 Schalen. M. 1:4.

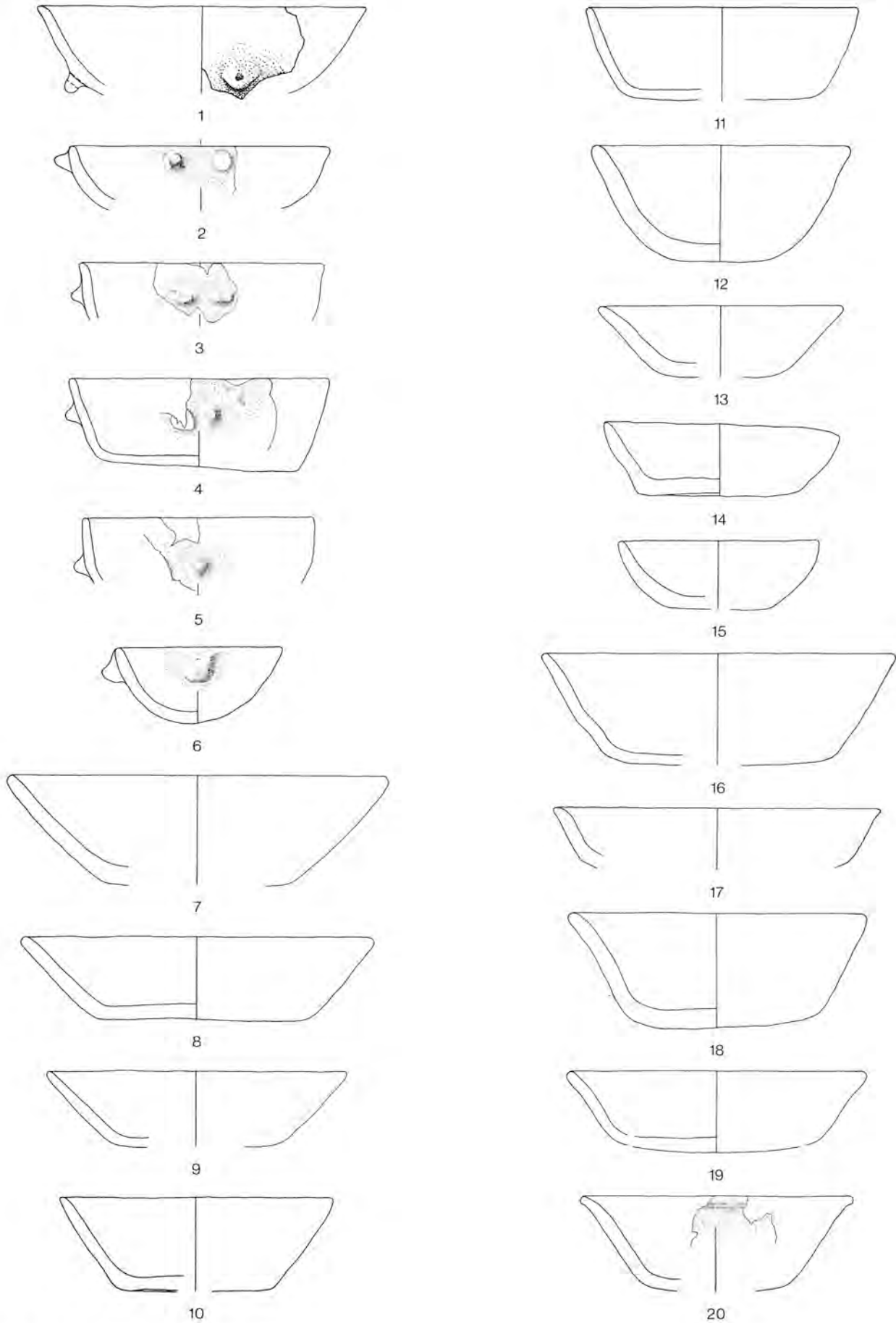

Tafel 53: OS (Abschnitte 1–5): Schalen. M. 1:4.

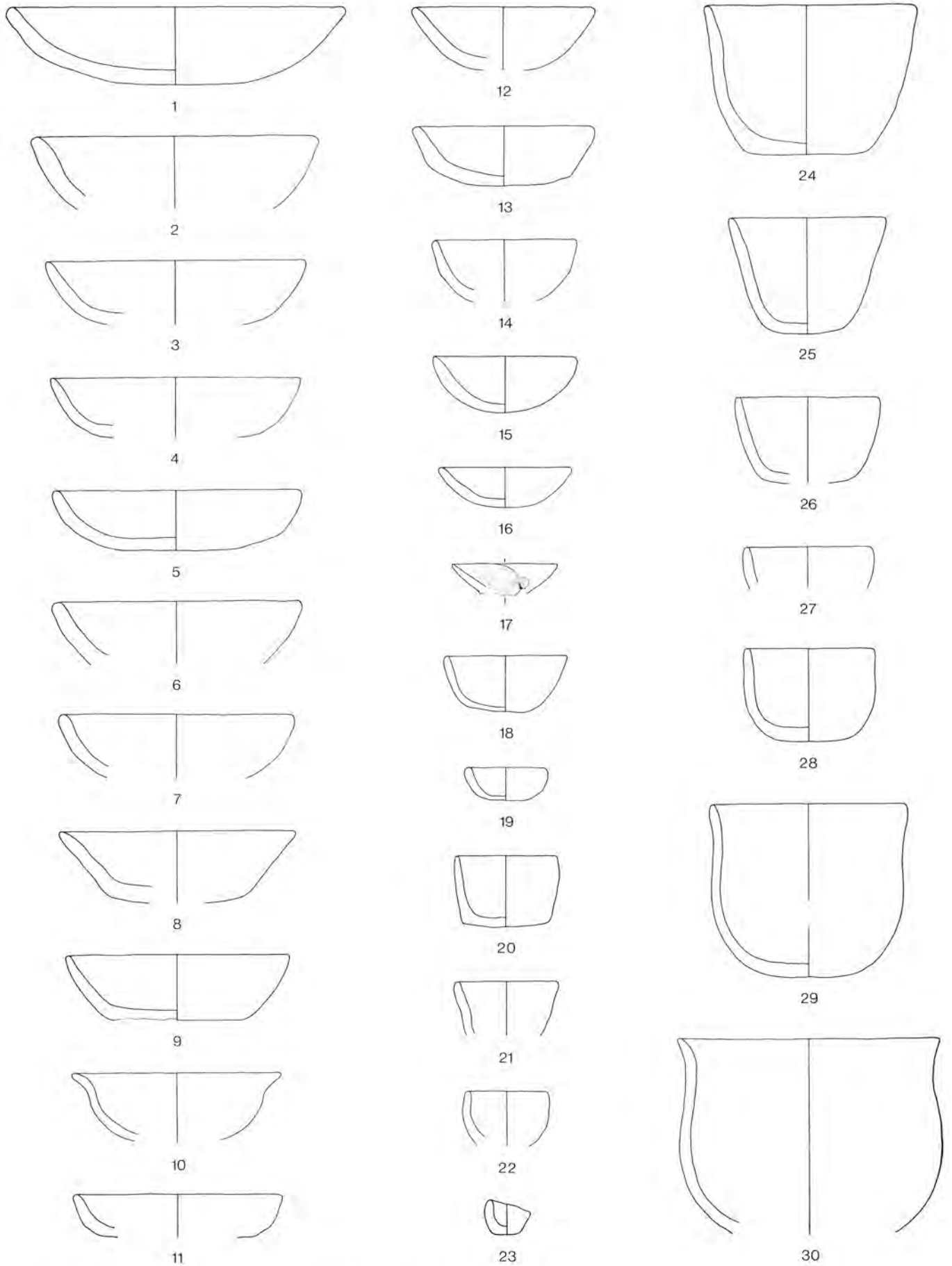

Tafel 54: OS (Abschnitte 1-5): 1-19 Schalen, 20-30 sonstige Formen. M. 1:4.

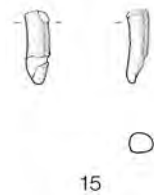
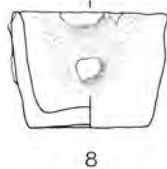
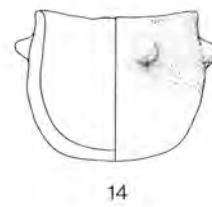
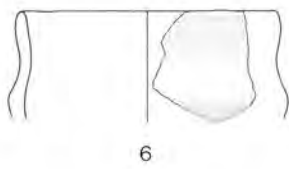
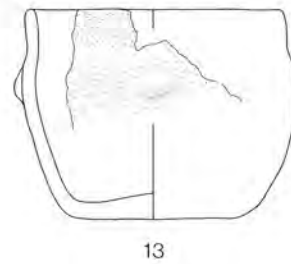
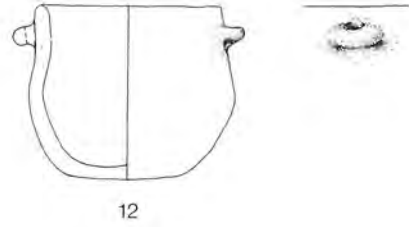
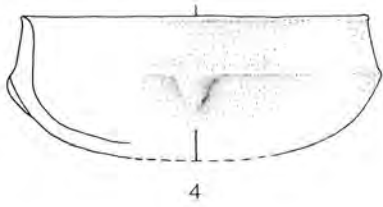
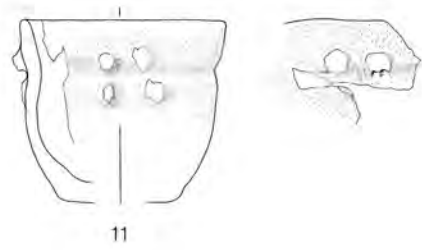
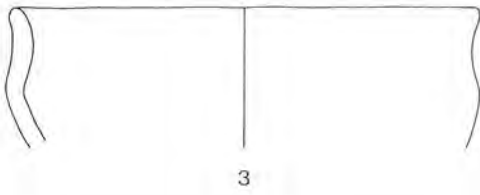
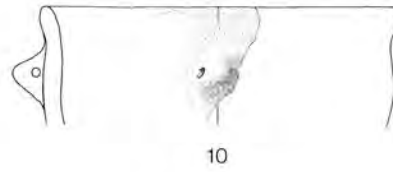
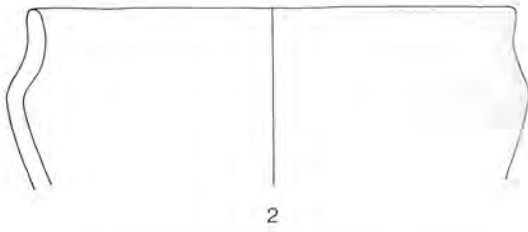
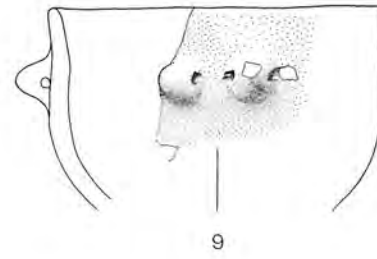
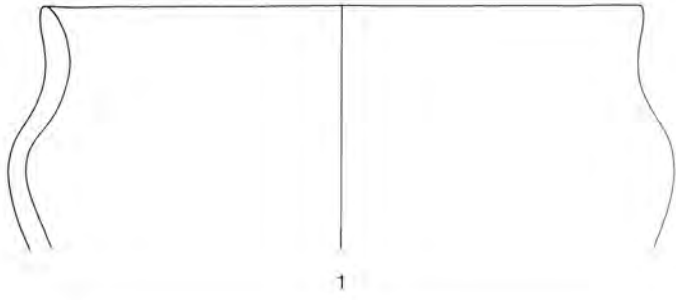

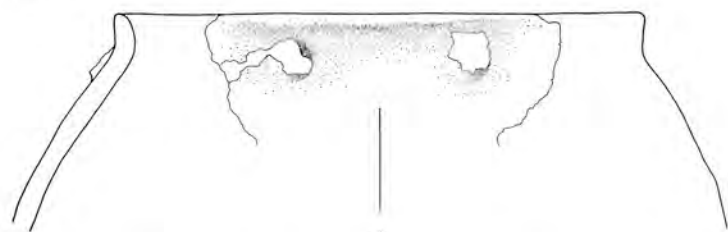

1

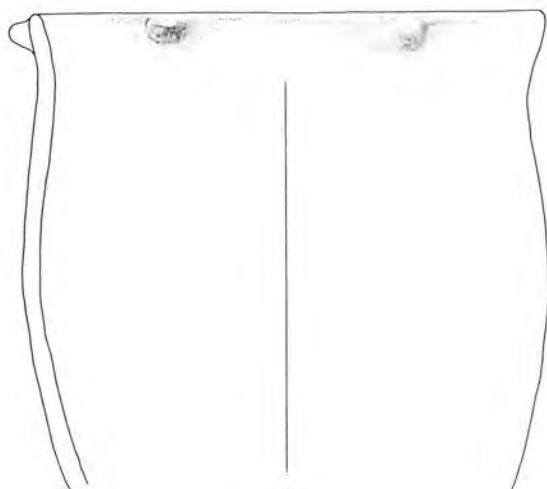

2

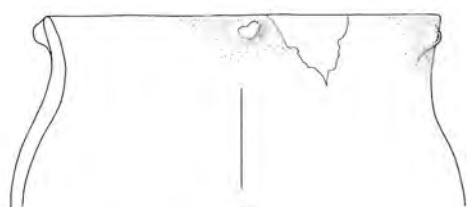

3

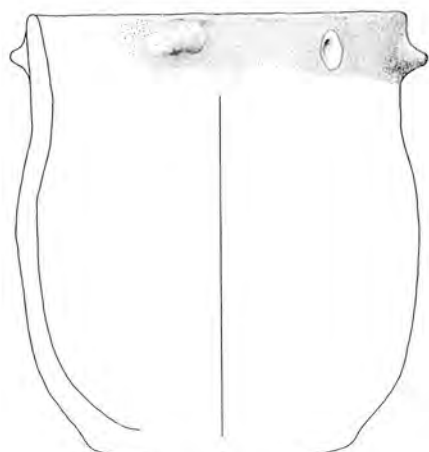

4

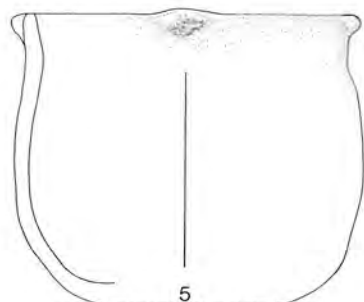

5

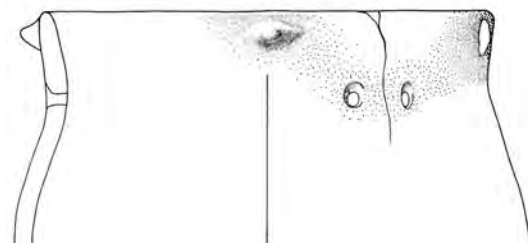

6

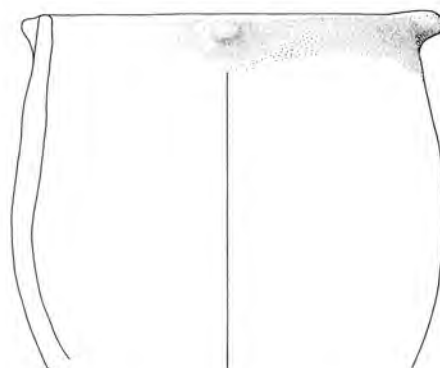

7

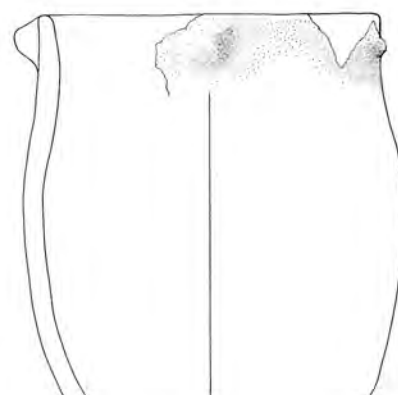

8

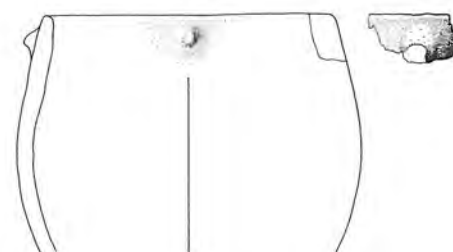

9

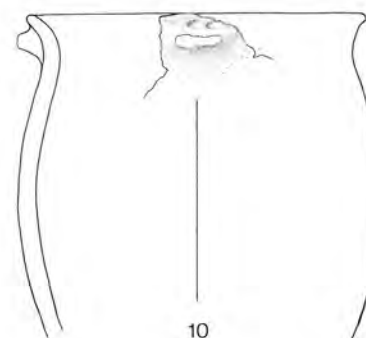

10

Tafel 56: OS (Abschnitte 16–18): Töpfe. M. 1:4.

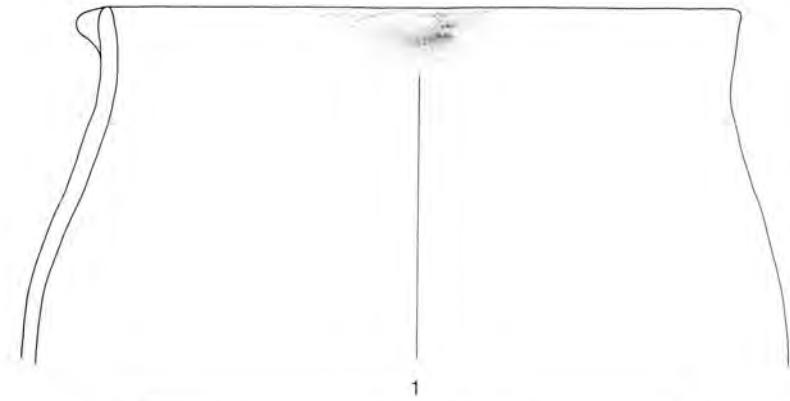

1

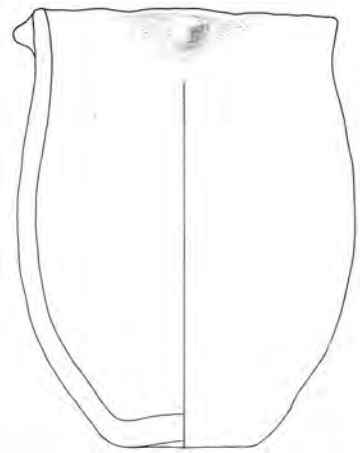

5

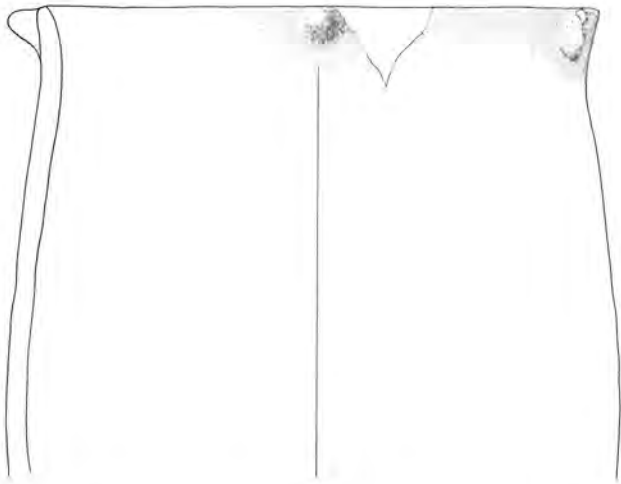

2

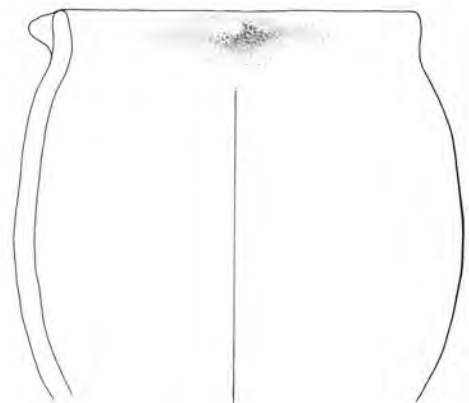

6

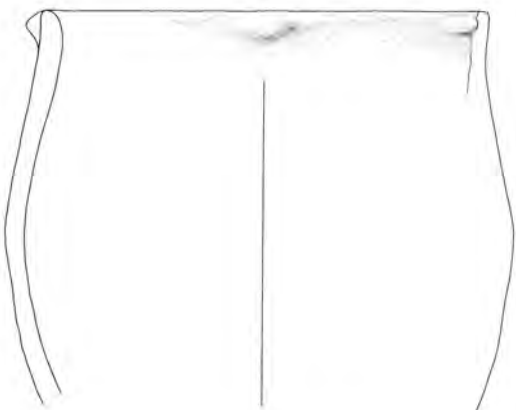

3

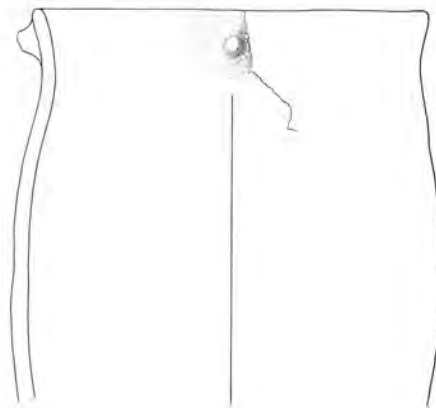

7

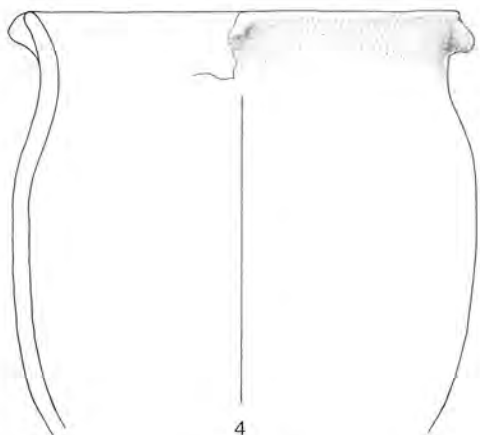

4

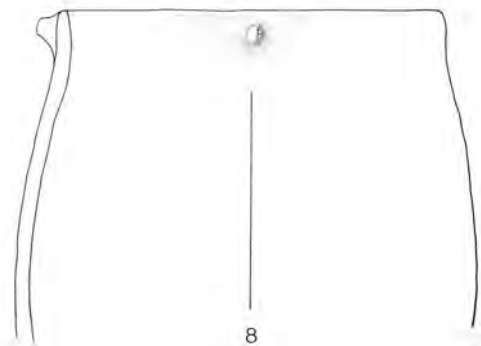

8

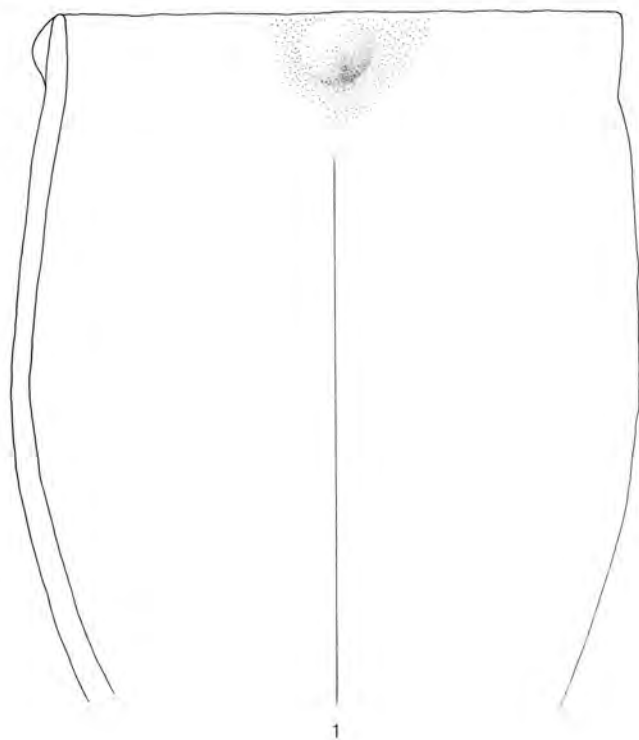

1

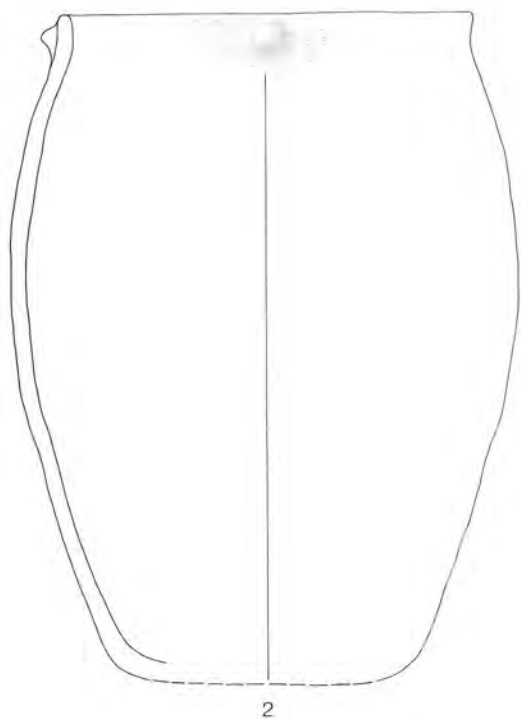

2

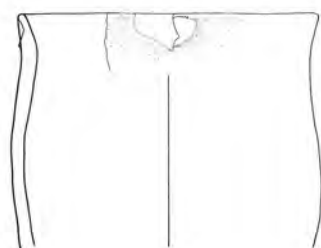

3

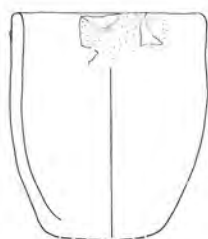

4

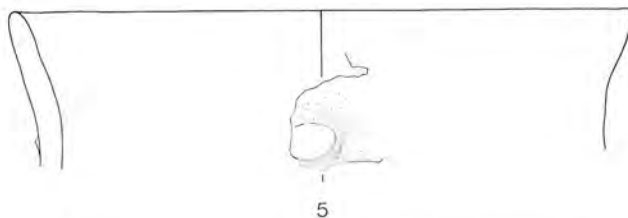

5



6

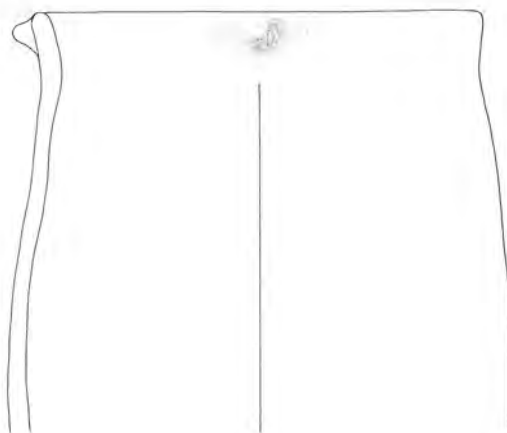

7



8

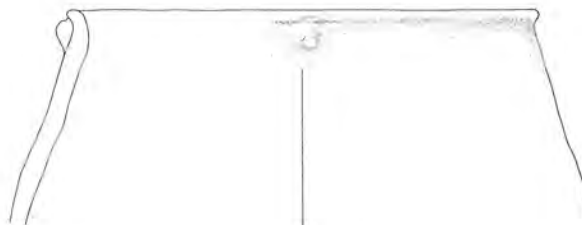

9

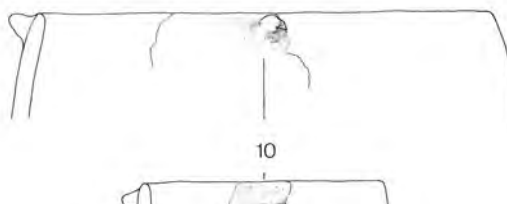

10

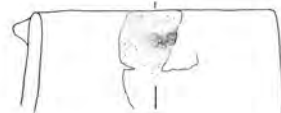

11

Tafel 58: OS (Abschnitte 16–18): Töpfe. M. 1:4.

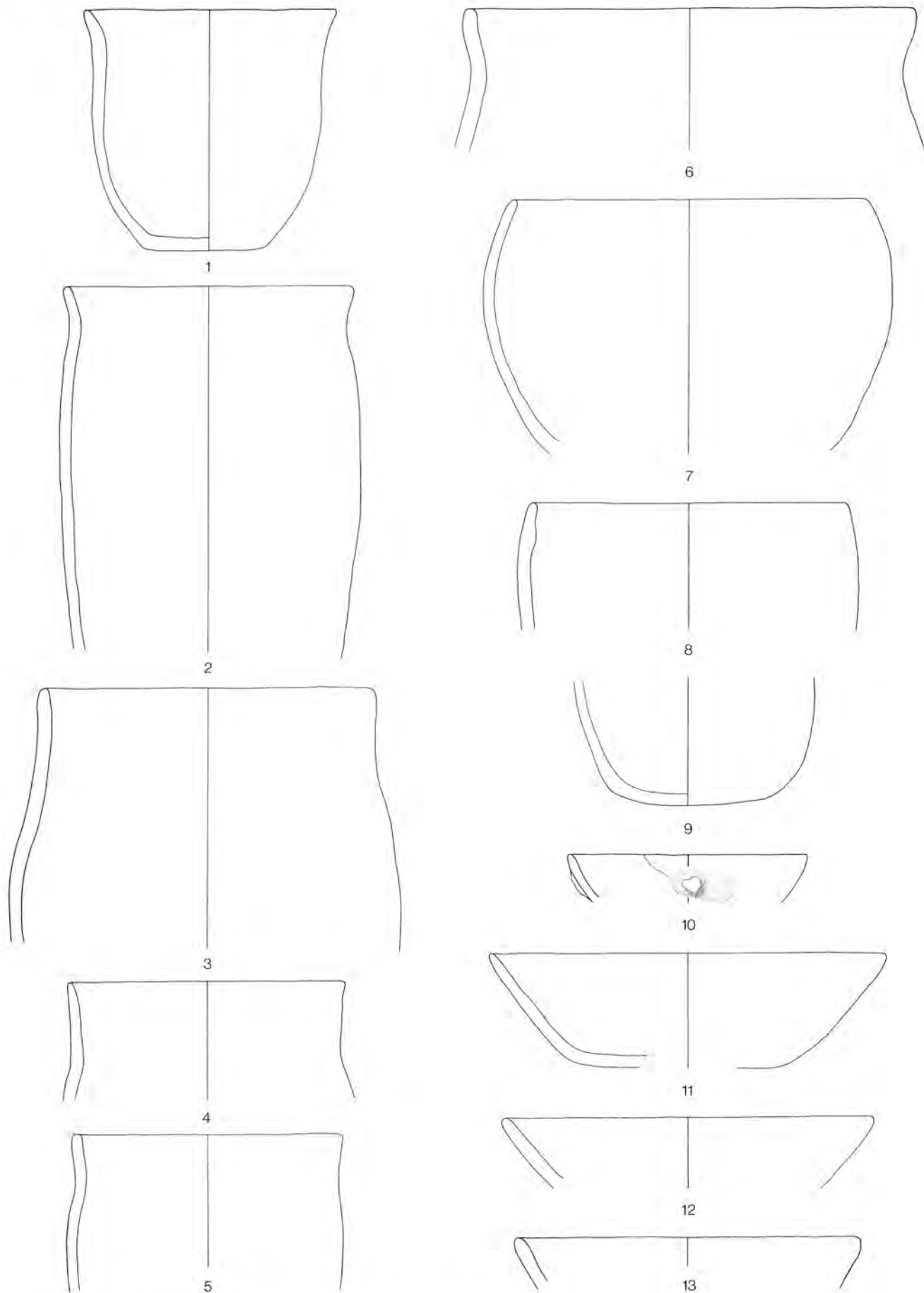

Tafel 59: OS (Abschnitte 16–18): 1–9 Töpfe, 10–13 Schalen. M. 1:4.

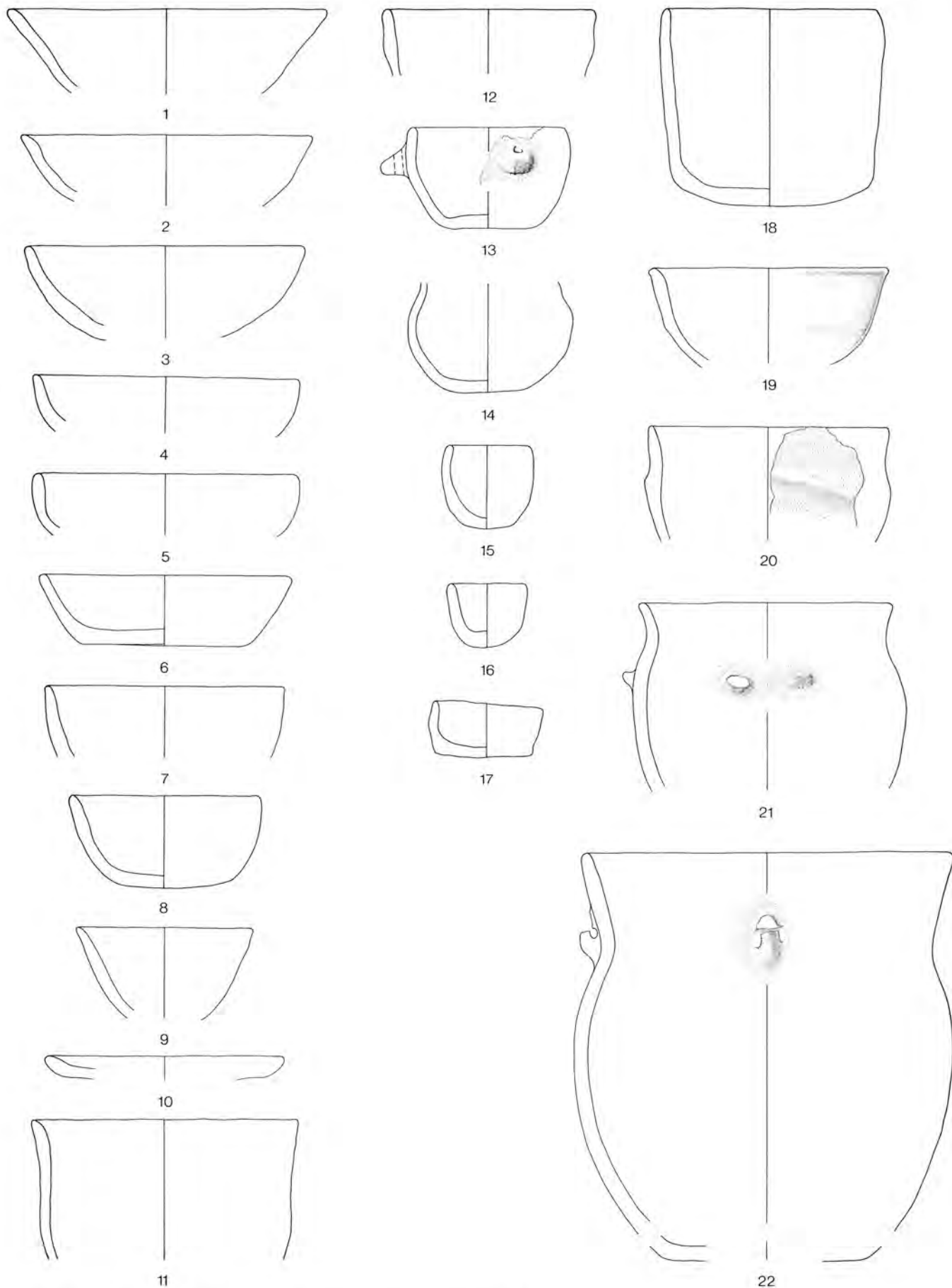

Tafel 60: OS (Abschnitte 16–18): 1–8 Schalen, 9–22 sonstige Formen. M. 1:4.

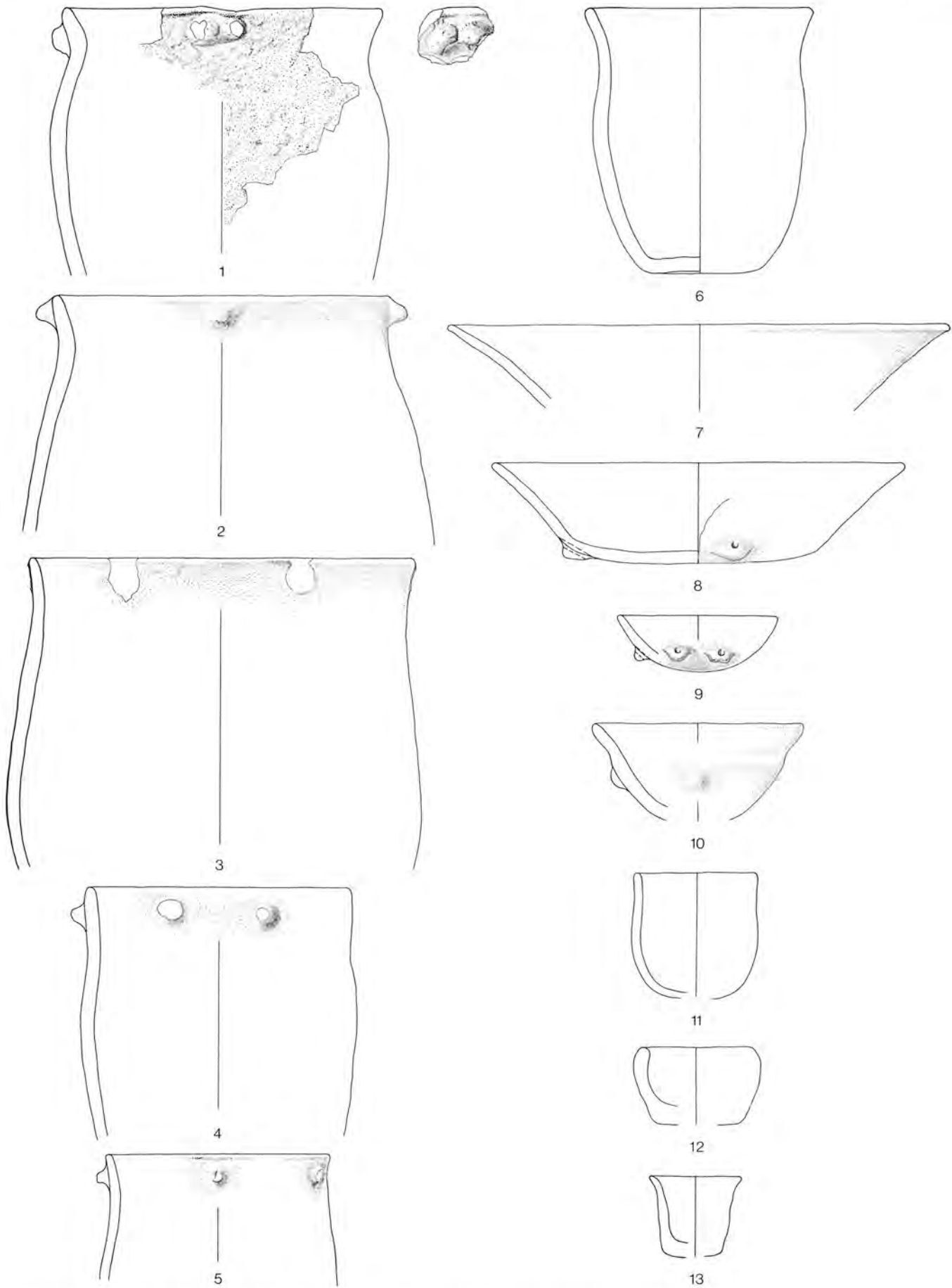

Tafel 61: OS (Abschnitt 16: Qm. H-V/592-594): 1-6 Töpfe, 7-9 Schalen, 10-13 sonstige Formen. M. 1:4.



1

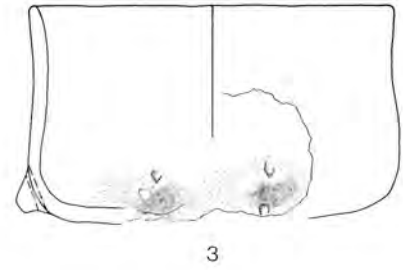

3

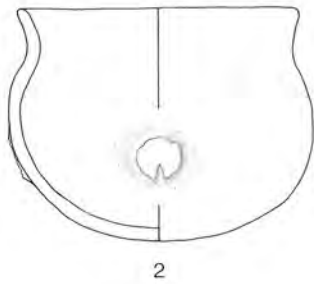

2

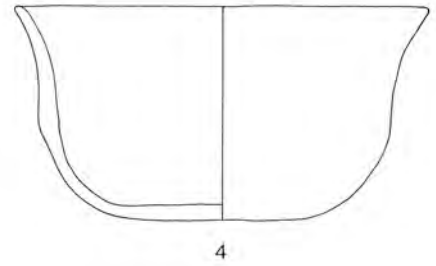

4



5



7

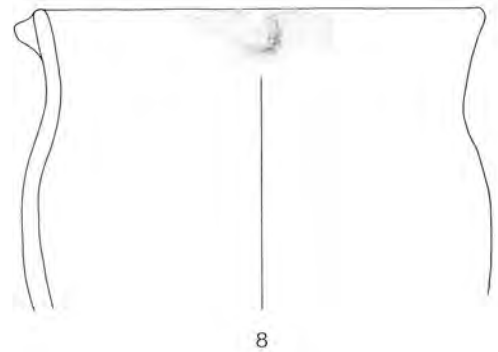

8

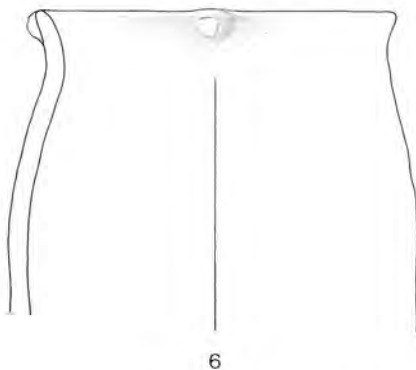

6

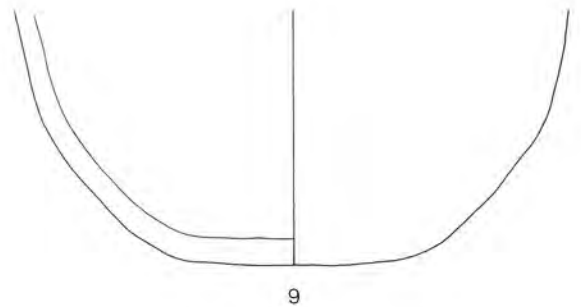

9

Tafel 62: 1–4 OS (Abschnitt 16: Qm. H–V/592–594): sonstige Formen. 5–9 US 1 (Abschnitt 16): Töpfe. M. 1:4.

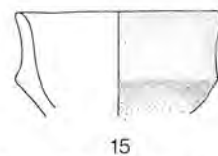
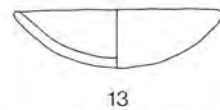
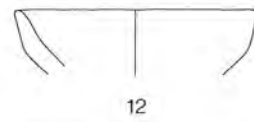
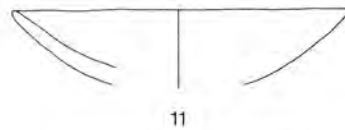
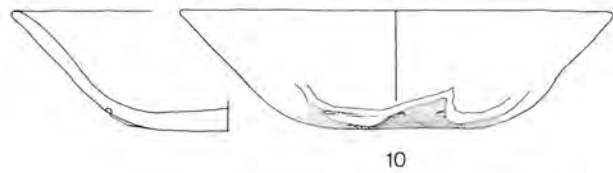
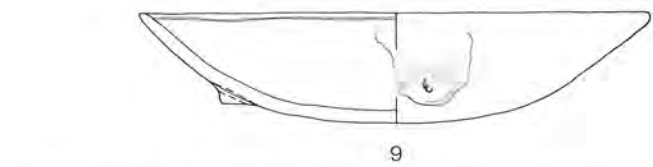
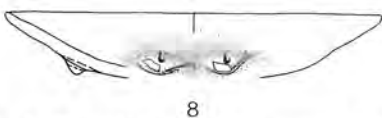
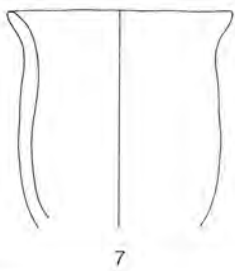
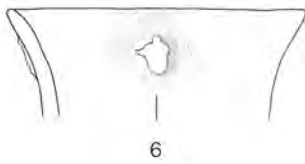
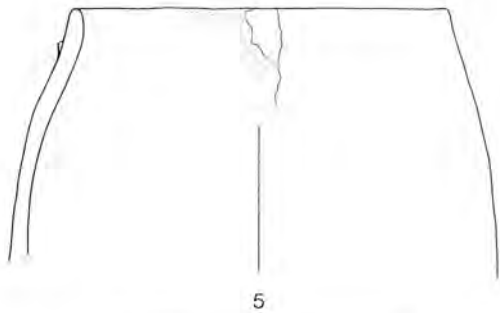
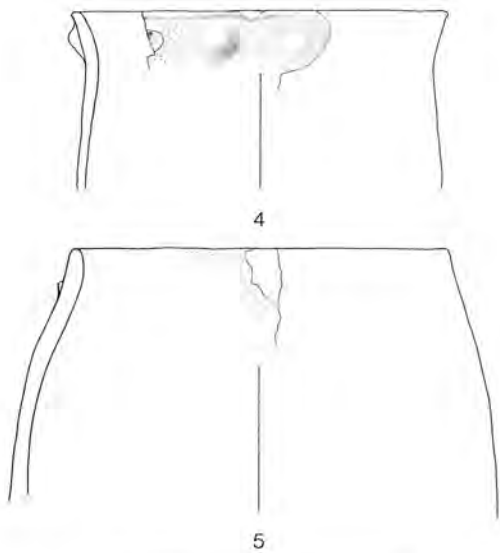
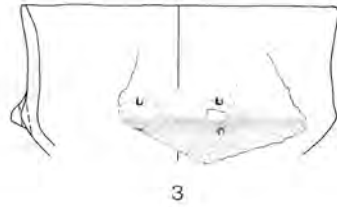
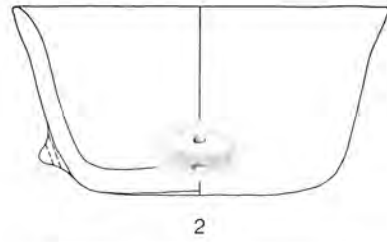
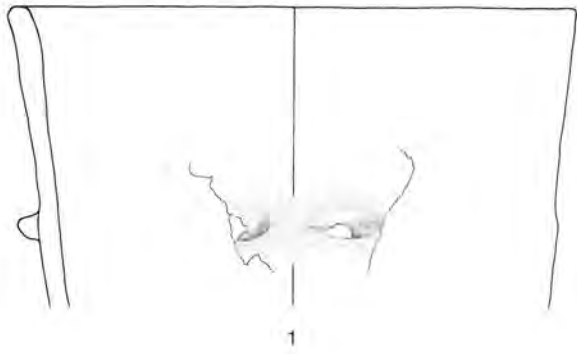

Tafel 63: 1–3 US 1 (Abschnitt 16): sonstige Formen. 4–15 US 2 (Abschnitt 16): 4–7 Töpfe, 8–13 Schalen, 14–15 sonstige Formen. M. 1:4.

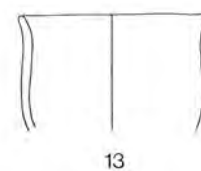
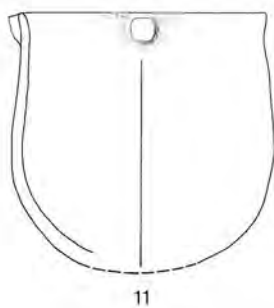
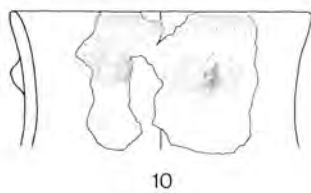
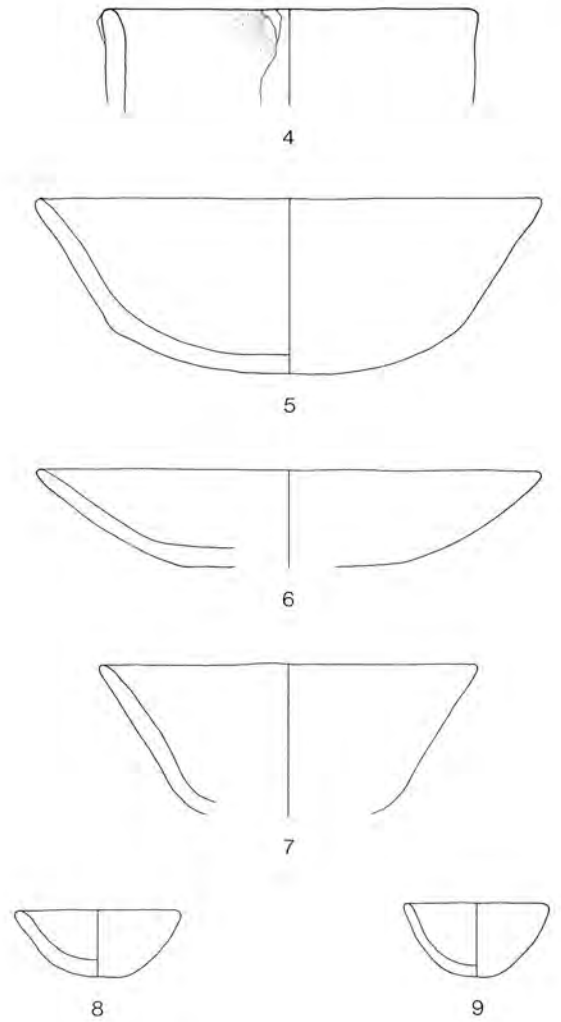
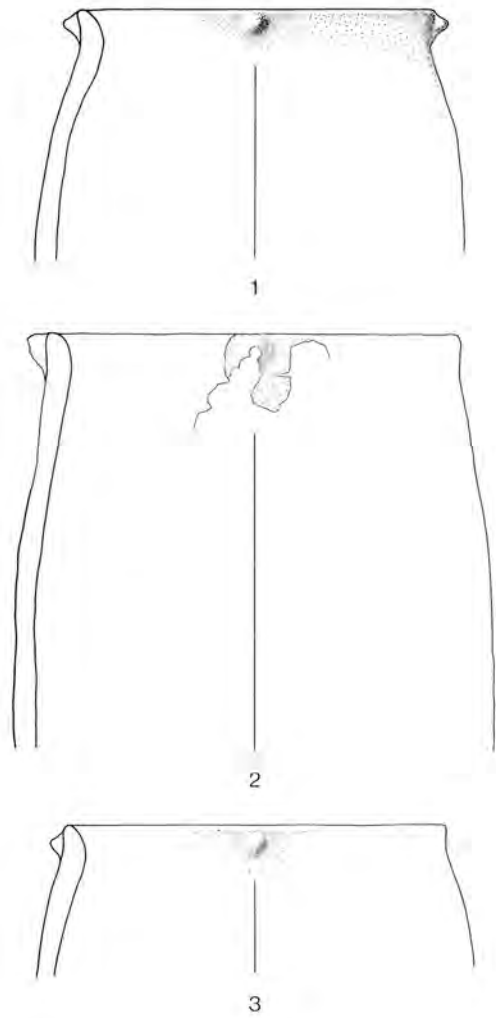

Tafel 64: 1–9 US (Abschnitt 17): 1–4 Töpfe, 5–9 Schalen. 10–13 US (Abschnitt 16: Qm. H–V/592–594): Töpfe. M. 1:4.

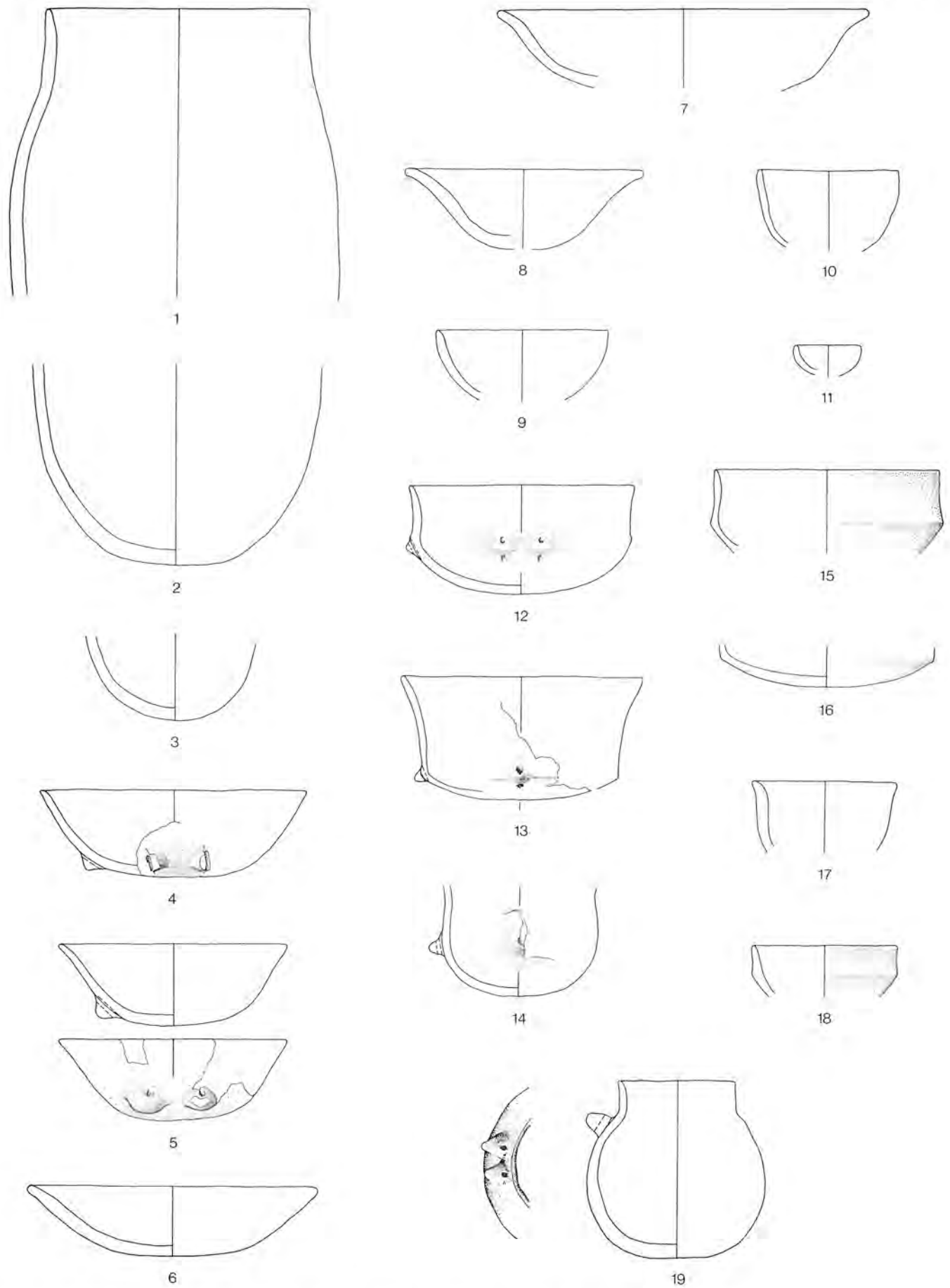

Tafel 65: US (Abschnitt 16: Qm. H-V/592-594): 1-3 Töpfe, 4-9 Schalen, 10-19 sonstige Formen. M. 1:4.

Tafel 66

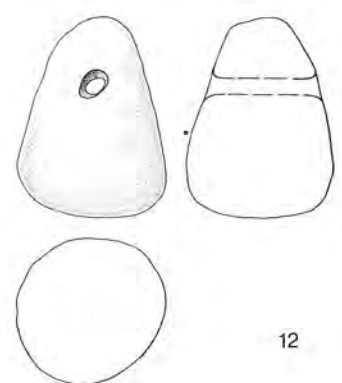
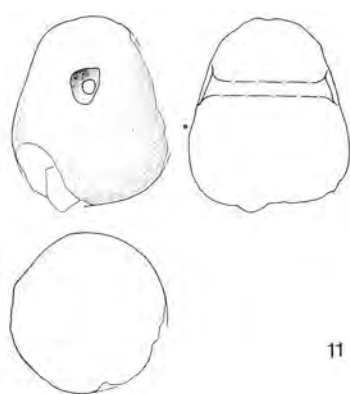
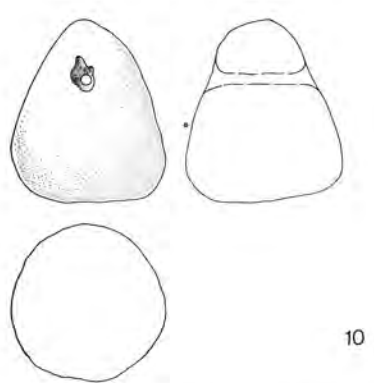
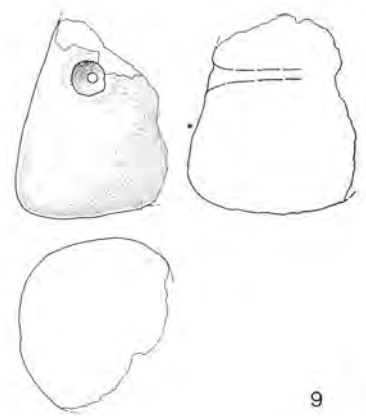
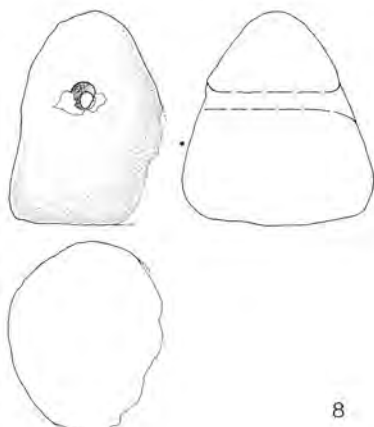
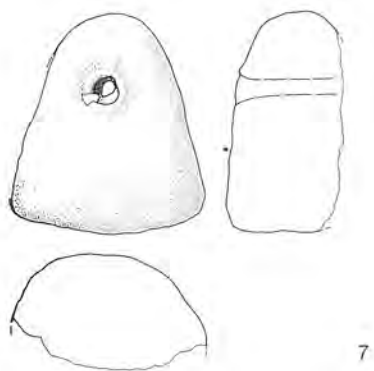
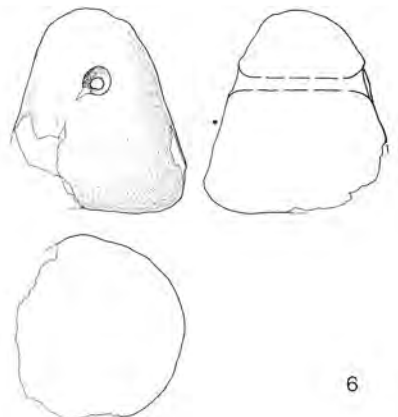
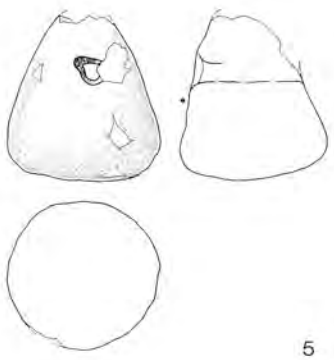
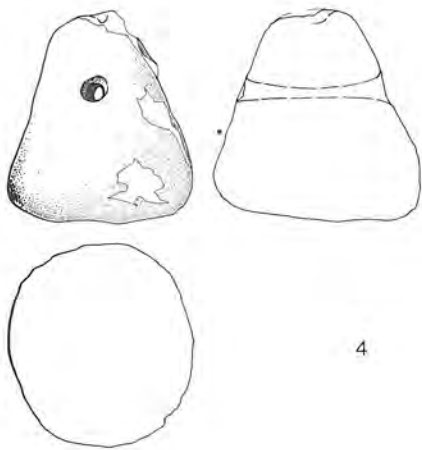
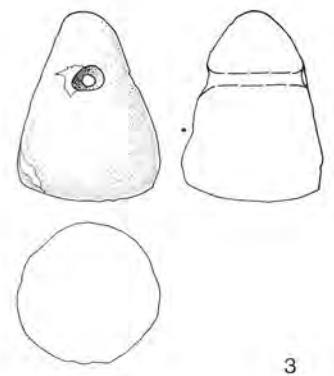
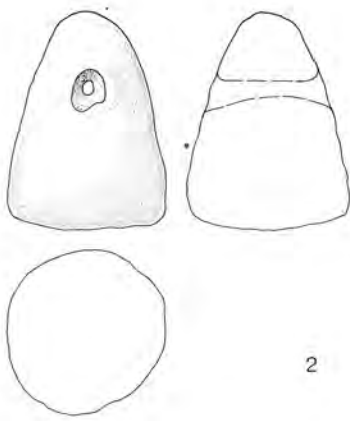
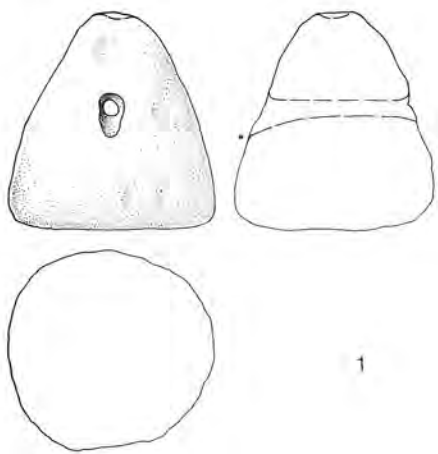

Tafel 66: Webgewichte: US. M. 1:4.

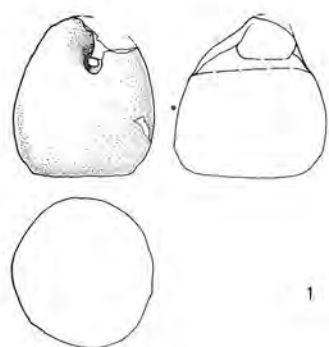

1

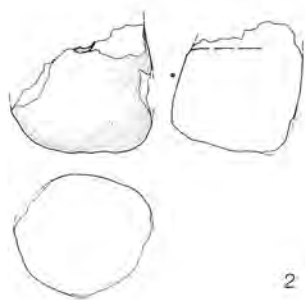

2



3

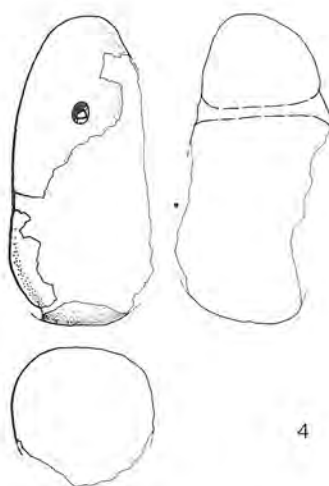

4

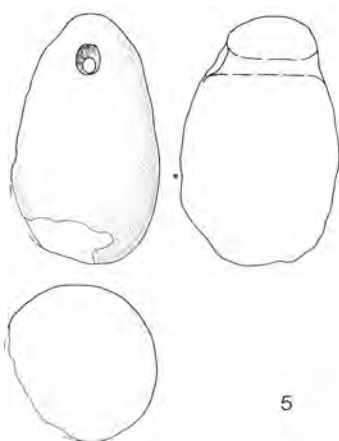

5

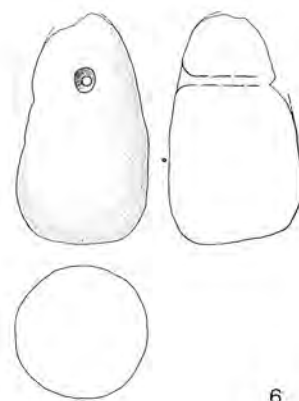

6

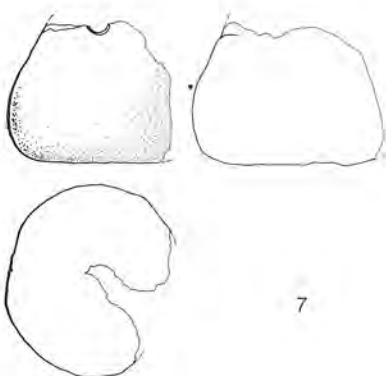

7

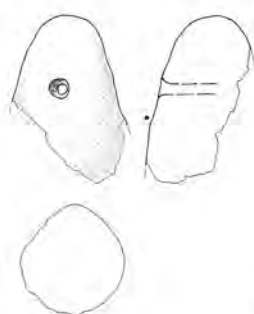

8

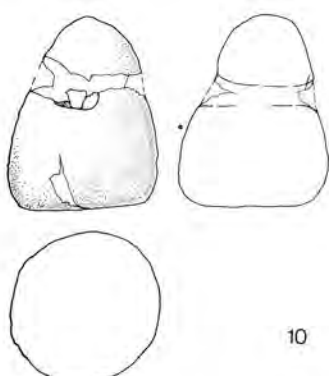
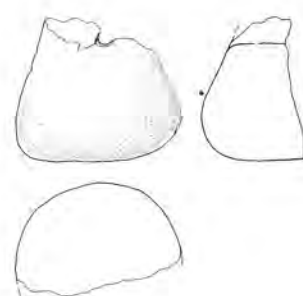

10

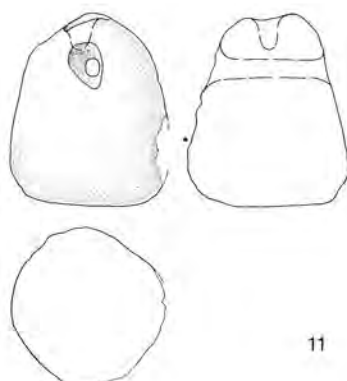

11

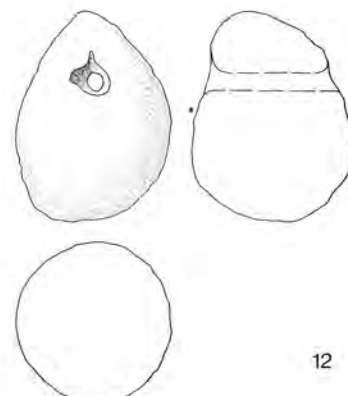

12

Tafel 68

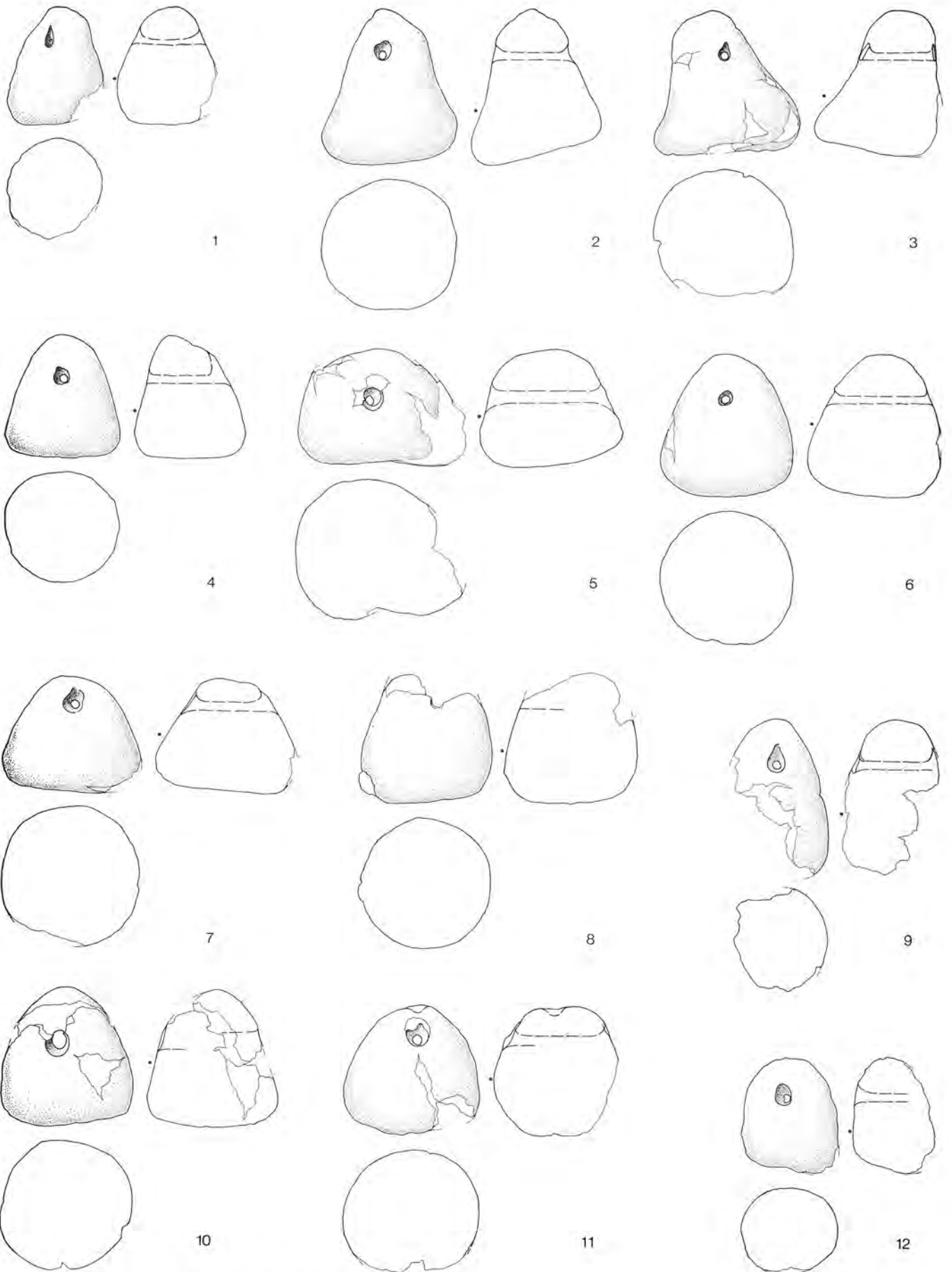

Tafel 68: Webgewichte: 1–5 MS, 6–12 OS. M. 1:4.

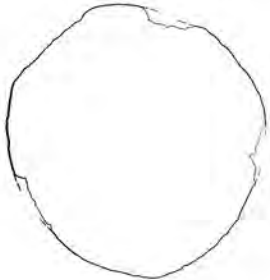
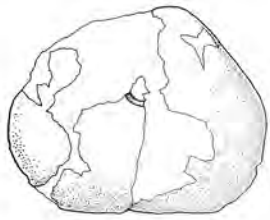

1

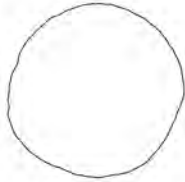

2

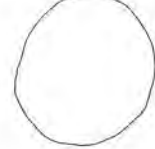
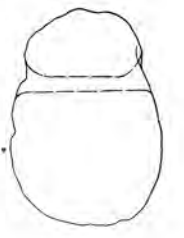

3



4

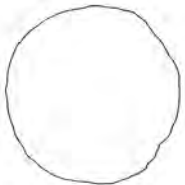

5

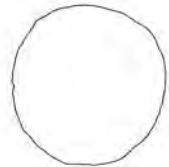
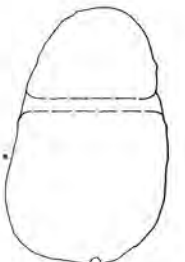
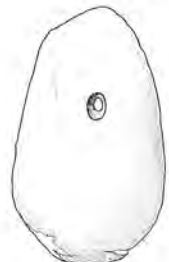

6

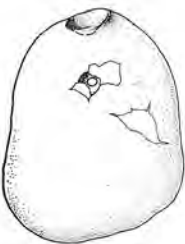

7

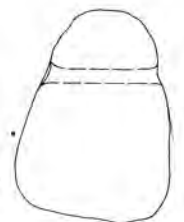
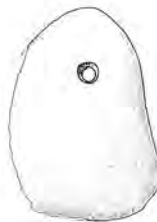

8

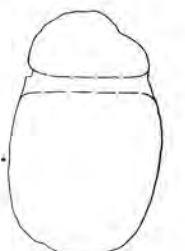

9



10



11

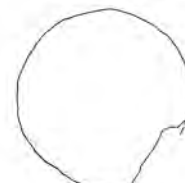
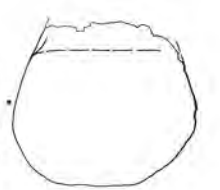

12

Tafel 70

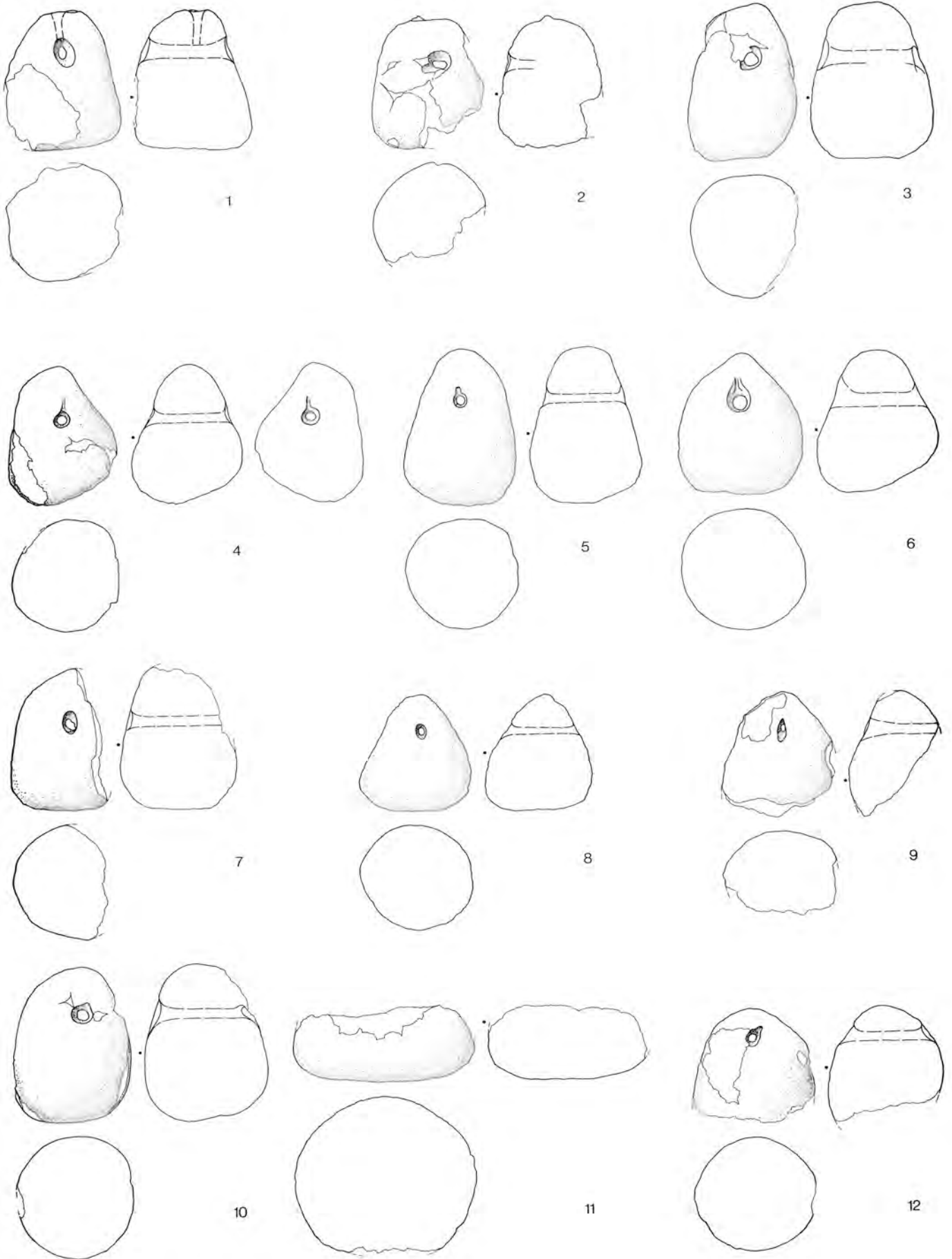

Tafel 70: Webgewichte: OS. M. 1:4.



1



2

Tafel 71: 1 Taf. 1,1 (E 3), 2 Taf. 1,2 (E 3). M. 1:3.



1



2



1



3a



2



3b



4



5





1



4



5



2



6



3



7

Tafel 75: 1 Taf. 49,1 (OS), 2 Twann 10, Taf. 23,15 (E 6+7), 3 Taf. 20,6 (MS), 4 Twann 10, Taf. 14,4 (E 5), 5 Taf. 65,12 (US), 6 Twann 10, Taf. 2,14 (E 1+2), 7 Taf. 32,9 (US). M. 1:3.

Tafel 76



1



6



7

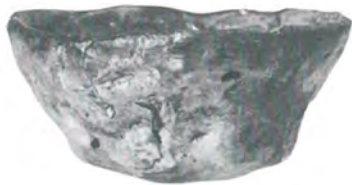

2



8



3



9



4



5



10

Tafel 76: 1 Taf. 37,11 (US), 2 Taf. 54,18 (OS), 3 Taf. 63,13 (US 2), 4 Taf. 53,14 (OS), 5 Taf. 44,6 (MS), 6 Taf. 45,9 (MS), 7 Taf. 55,7 (OS), 8 Taf. 55,14 (OS), 9 Taf. 49,8 (OS), 10 Taf. 10,2 (E 5). M. 1:2.



1



2



5



3



6



4



7

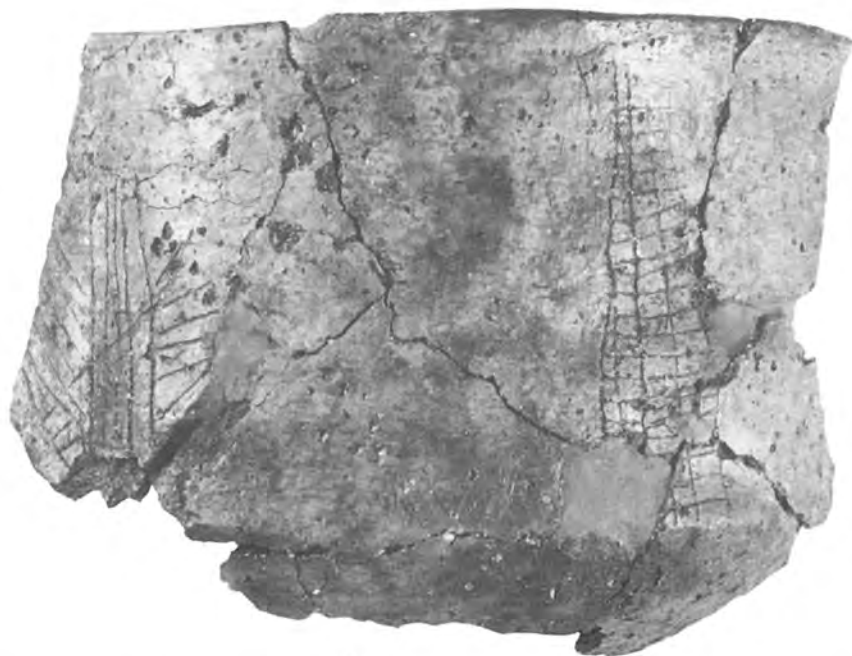

8



9



1a



1c



1b



3



4



2



5

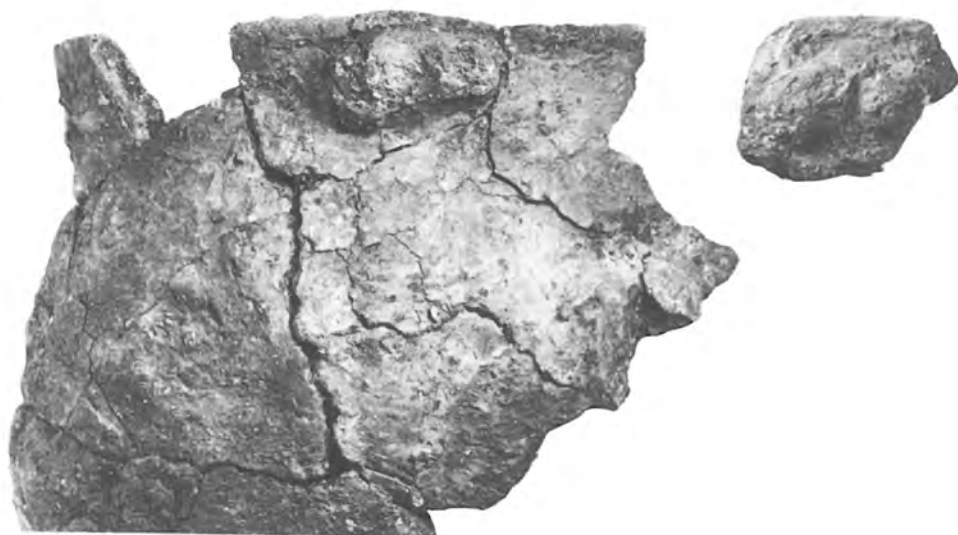

1



2



3



4



5a



5b

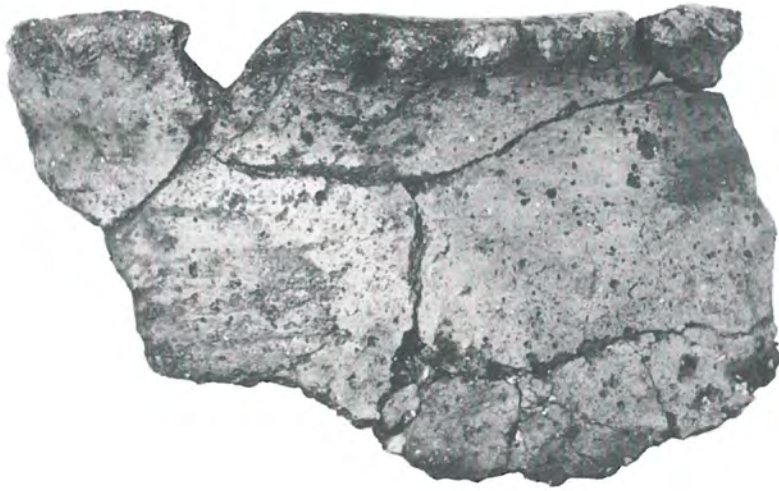

1



2



3



4

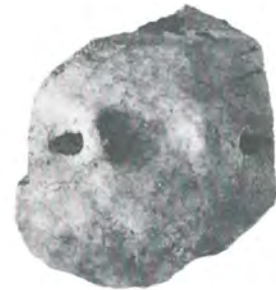

5



6



7

Die neolithischen Ufersiedlungen von Twann

Bisher sind erschienen:

- Band 1 **Vorbericht**
Alex R. Furger, Alain Orcel, Werner E. Stöckli, Peter J. Suter
96 Seiten, 53 Abbildungen, 4 Falttafeln, Bern 1977 (Vergriffen)
- Band 2 **Tierknochenfunde Erster Bericht**
Unteres Schichtpaket der Cortaillod-Kultur, Abschnitte 4–7
Barbara Grundbacher und Hans R. Stampfli (mit einem Beitrag von Alain Orcel)
68 Seiten, 25 Abbildungen, 3 Falttafeln, Bern 1977, Fr. 20.–
- Band 3 **Der bronzezeitliche Einbaum und die nachneolithischen Sedimente**
Brigitta Ammann, Alex R. Furger, Marcel Joos, Helga Liese-Kleiber
96 Seiten, 60 Abbildungen, 5 Falttafeln, Bern 1977, Fr. 25.–
- Band 4 **Analyse archéologique des sédiments**
Méthode appliquée à une grande surface et résultats (caissons 6 et 7: civilisation de Cortaillod)
Alain Orcel
233 Seiten, 122 Abbildungen, 21 Falttafeln in Kassette, Bern 1978, Fr. 45.–
- Band 5 **Die organischen Reste der Cortaillod-Schichten**
Holzartefakte, Textilien, mit Birkenrinde umwickelte Steine
Gerhard Wesselkamp (mit Beiträgen von Stefan Bieri und Werner Schoch)
96 Seiten, 40 Tafeln, Bern 1980, Fr. 25.–
- Band 6 **Die Profilkolonne X/42 / La colonne de sédiments X/42**
Archäologie, Botanik, Palynologie, Sedimentologie / Archéologie, botanique, palynologie, sédimentologie
Brigitta Ammann, Marcel Joos, Alain Orcel, Werner Schoch, Fritz H. Schweingruber (unter Mitarbeit von Barbara Pawlik, Beatrix Ritter und Giulia Scheller)
120 Seiten, 50 Abbildungen, 12 Falttafeln, Bern 1980, Fr. 42.–
- Band 7 **Die Siedlungsreste der Horgener Kultur**
Grabungsbericht und Auswertung mit besonderer Berücksichtigung der naturwissenschaftlichen Untersuchungen
Alex R. Furger (mit Beiträgen von Brigitta Ammann, John Francuz, Ian G. Hedley, Ruth Jud, Helga Liese-Kleiber, Ulrike Piening und Hans R. Stampfli)
274 Seiten, 128 Abbildungen, 20 Tafeln, 44 Falttafeln in Kassette, Bern 1980, Fr. 72.–
- Band 8 **Osteologische Untersuchungen der cortaillozeitlichen Knochenartefakte**
Jörg Schibler
108 Seiten, 50 Abbildungen, 42 Tabellen, 37 Tafeln, Bern 1980, Fr. 28.–
- Band 9 **Die Felsgesteinartefakte der Cortaillod-Schichten**
Christoph Willms
186 Seiten, 90 Abbildungen, 42 Tafeln, Bern 1980, Fr. 45.–

- Band 10 **Die Cortaillod-Keramik der Abschnitte 6 und 7**
Werner E. Stöckli (mit einem Beitrag von Marino Maggetti und Wolfgang Nungässer)
94 Seiten, 43 Abbildungen, 36 Tafeln, Bern 1981, Fr. 26.–
- Band 11 **Tierknochenfunde Zweiter Bericht**
Mittleres und oberes Schichtpaket (MS und OS) der Cortaillod-Kultur
Cornelia Becker und Friederike Johansson (mit einem Beitrag von Susi Ulrich-Bochsler)
206 Seiten, 162 Abbildungen, 108 Tabellen, Bern 1981, Fr. 59.–
- Band 12 **Les vestiges des villages Cortaillod**
Etat de recherches en 1980 (sédimentologie, structures et chronologie)
Alain OrceI (mit einem Beitrag von John Francuz)
102 Seiten, 74 Abbildungen, 3 Tabellen, 16 Falttafeln, Bern 1981, Fr. 41.–
- Band 13 **Die Kleinfunde aus den Horgener Schichten**
Alex R. Furger
180 Seiten, 96 Abbildungen, 28 Tabellen, 44 Tafeln, Bern 1981, Fr. 53.–
- Band 14 **Botanische Untersuchungen**
Ergebnisse der Pollen und Makrorestanalysen zu Vegetation, Ackerbau- und Sammelwirtschaft der Cortaillod- und Horgener Siedlungen
Brigitta Ammann, Thomas Bollinger, Stefanie Jacomet-Engel, Helga Liese-Kleiber, Ulrike Piening (mit einem Beitrag von Fritz H. Schweingruber)
118 Seiten, 29 Abbildungen, 22 Tabellen, 2 Falttafeln, Bern 1981, Fr. 39.–
- Band 15 **Die Hirschgeweihartefakte der Cortaillod-Schichten**
Peter J. Suter
204 Seiten, 214 Abbildungen, 16 Tabellen, 77 Tafeln, Bern 1981, Fr. 55.–
- Band 16 **Tierknochenfunde Dritter Bericht**
Unteres Schichtpaket (US) der Cortaillod-Kultur (Abschnitte 1 bis 3, 16 und 17) sowie eine zusammenfassende Betrachtung über das gesamte Knochenmaterial aus Twam (Cortaillod- und Horgener Kultur)
Cornelia Becker
74 Seiten, 53 Abbildungen, 21 Tabellen, Bern 1981, Fr. 31.–
- Band 17 **Typologische Untersuchungen der cortaillodzeitlichen Knochenartefakte**
Jörg Schibler
192 Seiten, 54 Abbildungen, 61 Tabellen, 51 Tafeln, Bern 1981, Fr. 60.–
- Band 18 **Die Feuersteinartefakte der Cortaillod-Schichten**
Margarethe Uerpmann
212 Seiten, 35 Abbildungen, 87 Tabellen, 43 Tafeln, Bern 1981, Fr. 49.–
- Band 19 **Die Grabungsbefunde der Abschnitte 1–5 und 16–18**
Werner E. Stöckli
42 Seiten, 34 Abbildungen, 3 Tabellen, 9 Falttafeln, Bern 1981, Fr. 23.–
- Band 20 **Die Keramik der Cortaillod-Schichten**
Werner E. Stöckli
172 Seiten, 41 Abbildungen, 24 Tabellen, 80 Tafeln, Bern 1981, Fr. 51.–

