



Tiny wasps, huge diversity - A review of German Pteromalidae with new generic and species records (Hymenoptera: Chalcidoidea)

Michael Haas^{‡,§}, Hannes Baur[¶], Tanja Schweizer[‡], Juan Carlos Monje[‡], Marina Moser^{‡,§},
Sonia Bigalk[‡], Lars Krogmann^{‡,§}

[‡] Entomology, State Museum of Natural History, Stuttgart, Germany

[§] Systematic Entomology (190n), University of Hohenheim, Stuttgart, Germany

| Department of Invertebrates, Natural History Museum Bern, Bern, Switzerland

[¶] Institute of Ecology and Evolution, University of Bern, Bern, Switzerland

Corresponding author: Michael Haas (michael.haas@smns-bw.de)

Academic editor: Stefan Schmidt

Received: 26 Oct 2021 | Accepted: 01 Dec 2021 | Published: 07 Dec 2021

Citation: Haas M, Baur H, Schweizer T, Monje JC, Moser M, Bigalk S, Krogmann L (2021) Tiny wasps, huge diversity – A review of German Pteromalidae with new generic and species records (Hymenoptera: Chalcidoidea). Biodiversity Data Journal 9: e77092. <https://doi.org/10.3897/BDJ.9.e77092>

Abstract

Background

Despite their ecological and economic importance, hymenopteran parasitoids are severely understudied. Even in countries with a long taxonomic history such as Germany, dating back to the 18th century and including prolific figures like Christian Gottfried Nees von Esenbeck and Otto Schmiedeknecht, those species-rich groups are seldom the subject of comprehensive research efforts, leaving their true diversity unknown. This is often due to their small size of a few millimetres on average, leading to difficulties in their identification and examination. The chalcidoid family Pteromalidae is no exception to this neglect. So far, 735 species have been reported from Germany. Estimating the diversity of this group is not possible, but it has to be assumed that many more species are still to be discovered in Germany.

New information

With this study, we improve the knowledge on pteromalid diversity and present new records of 17 genera and 41 species, previously unknown to occur in Germany. We also match and describe previously unknown sexes of two species, based on DNA barcode data. The results of this study were generated as part of the German Barcode of Life Project. The newly-recorded species are illustrated and notes on the biology and distribution are given. The ecological significance of Pteromalidae and potential value as indicators for nature conservation efforts are briefly discussed.

Keywords

parasitoid wasps; biodiversity; distribution; DNA barcoding; German Barcode of Life; dark taxa

Introduction

Insects are key organisms in our natural world, fulfilling not only important ecosystem functions, but also providing beneficial ecosystem services for mankind (Weisser and Siemann 2008, Noriega et al. 2018). Though this is largely known, insects are often highly understudied with some taxa potentially being vastly more species-rich than expected, especially in Hymenoptera and Diptera (Hebert et al. 2016, Morinière et al. 2019). Within Hymenoptera, the parasitoid taxa are a particularly prominent example, with a large number of species still to be discovered and their biology unknown (Forbes et al. 2018). They are vital for the world's ecosystems in terms of population regulation of their hosts and many of their better known representatives are used as biological control agents in agriculture (Quicke 1997). In nature conservation efforts, they are not taken into account, lacking representation on Red Lists and gaining hardly any recognition as potential environmental indicators (Shaw and Hochberg 2001, Anderson et al. 2011). Chalcidoidea are one of the most species-rich groups within parasitoid Hymenoptera, with about 22,500 described species worldwide and estimates ranging up to 500,000 species in total (Heraty and Gates 2003, Noyes 2021). This mismatch between described and estimated diversity further highlights the lack of scientific research dedicated to those groups. In Germany, close to 2,000 chalcidoid species have been recorded (Noyes 2021, Zoologische Staatssammlung München 2021). Pteromalidae is the most numerous chalcidoid family with 735 known species (Doczkal 2017, Noyes 2021).

The family Pteromalidae (representative shown in Fig. 1) is polyphyletic with over thirty subfamilies scattered all throughout the chalcidoid phylogenetic tree (Munro et al. 2011, Heraty et al. 2013, Peters et al. 2018, Zhang et al. 2020). Subfamilies within Pteromalidae are mostly well-diagnosed morphologically and monophyletic, but the family, as a whole, lacks synapomorphic characters (Graham 1969, Bouček 1988, Bouček and Rasplus 1991, Grissell and Schauff 1997). Noyes (2021) lists characters like the five segmented tarsi, a generally metallic body, 8-13 segmented antennae with up to three annelli, developed wing

venation with, in most cases, an elongate marginal, postmarginal and stigmal vein, a mostly well-developed speculum and a body size of 1-48 mm. Those features are often widely shared amongst other chalcidoid families, therefore lacking diagnostic value. Pteromalidae will have to be systematically revised in the future to resolve its polyphyletic nature. In addition to that, pteromalid species are often described from a single sex, predominantly females, because they usually exhibit a higher morphological distinction. Males are rather morphologically uniform and the existence of sexual dimorphism often prohibits matching sexes, unless more information about their biology is known and larger series of rearings of their hosts are conducted (Gibson and Reigada 2009). With molecular data, however, even extreme cases of dimorphism can be resolved, like in the pteromalid subfamily Sycoryctinae, where males and females show drastically different morphology (Zhou et al. 2012).



Figure 1. [doi](#)

Cecidostiba docimus (Walker, 1839), a representative of the family Pteromalidae. Scale bar: 1 mm. Image credit: Aron Bellersheim.

Review of sampling methods for Pteromalidae

Pteromalidae are known from all regions in Germany and collecting these tiny wasps with an average (body) size of roughly 2-3 mm can be done in many ways. There is already some helpful literature about collecting chalcidoid wasps, including, for example, Noyes (1982), Bouček (1988), Grissell and Schauff (1997), Noyes (2021), which also reference other resources for further reading. Here, only a short synopsis of sampling and

preparation methods will be given. Due to their size, Pteromalidae can hardly be observed and sampled on sight; therefore, the most effective methods of sampling include active methods like sweep netting, as well as trapping and rearing. Sweep netting is an easy, widely applied method and if done mindfully, it can give some additional information on plants and habitats, from where specimens have been sampled for biological implications. It is generally advised to use a sturdy net, with strong fabric to withstand beating through vegetation like meadows and shrubs. Noyes (1982) designed a very suitable net for this purpose, being subtriangular in form and heavily reinforced. Its form allows it to be swept just above the ground, catching species, largely dwelling close to the ground. It is also fitted with a screen to avoid large amounts of vegetation and debris getting inside the net, making it easier to recover caught specimens. Collecting specimens out of the net sack is best done by using an aspirator with a long tube to precisely pick out individuals. Keeping the net opening away from the sun and upright forces specimens to walk to the top of the net, allowing for easier aspiration. As a euthanising agent, pure and highly concentrated (99.9%) ethanol is advised, as it preserves the specimens and guarantees DNA stability for subsequent molecular analysis. Other effective, but rather rare, active sampling methods for chalcidoids include suction samplers, vegetation beating, light tower collecting and advanced chemical techniques, like canopy fogging.

In contrast to active sampling methods, trapping techniques allow for a neutral assessment of biodiversity, free of collector bias, for example, for monitoring purposes, but with the caveat of catching non-target organisms, requiring additional sorting time to separate the groups of interest. The most widely used method of trapping flying insects is the malaise trap (Townes 1972). Correctly set up, this flight interception trap will sample autonomously, requiring little maintenance, but only regular changing of the collecting jar. Intervals of changing the jar depend on the scientific question, but it is advised to not let too much time pass, because evaporation, influence of the sun and temperature might damage collected material when left in the collecting liquid for too long. Again, pure and highly concentrated ethanol is advised as the euthanising agent, but it might be diluted to about 80% for the purpose of biomass assessment (Szymank et al. 2018). Other flight interception traps, like window traps are also reliable methods to catch microhymenoptera. Colour pans are a more common way of collecting parasitoid wasps as well, although they need more attention and care when being deployed in the field and are more selective due to their attracting properties (Buffington et al. 2021). Light trapping is a rather unexplored method, but might also be useful to assess pteromalid diversity. Pitfall traps are rarely used, but can yield rarely collected, ground dwelling species. When trying to assess the complete diversity of parasitoid wasps, it would be recommended to use several sampling techniques.

In order to gain specific biological information about a species, rearing is an ideal method; however, it is fairly time consuming. Everything potentially harbouring parasitoids can be collected, such as plant galls, dead wood, insect pupae, egg masses, parts of plants, potential hosts and many more. Collected material should be kept in containers that allow for enough airflow to prevent mould, but preventing the emerging wasps from escaping. Tightly sealable plastic boxes fitted with fine mesh have proven to be an easy and cheap

way to store material. In some cases, it can be useful to keep the material in the container slightly moist, to keep the insects inside from drying out and dying. Material should ideally be stored in a natural climate in order to allow parasitoids to develop normally. Containers need to be checked regularly to catch emerging specimens alive, in order to preserve them and avoid collapsing body parts when drying in air. If possible, it is advised to separate hosts to gain more biological information, because often several potential host taxa might be present.

Storing samples can easily be done by leaving them in pure and highly concentrated ethanol. If molecular analyses are to be performed, freezing the samples at -20°C is advised, although this might affect morphological studies negatively (Marquina et al. 2021).

Before drying and mounting, specimens often have to be presorted. This can be especially tedious with trapping samples containing many non-target individuals. Automatic sieving (Buffington and Gates 2008) has proven to be extremely useful and effective, presorting specimens by size. Pteromalidae will mainly be found in the smaller fraction and can be sorted out more easily, without the risk of damage while sieving, due to their strong sclerotisation.

It is uncommon to slide-mount Pteromalidae; instead, the most widely used method of mounting is card mounting. For this method, it is necessary to dry specimens gently before mounting, either by using critical point drying (Gordh and Hall 1978) or chemical drying (Heraty and Hawks 1998), preventing collapsing bodies and deformed extremities. There are several techniques for card mounting, depending on preference (Noyes 2021). Gluing specimens on the point of triangular cards or on top of rectangular cards appears to be best practice as it allows us to view the specimen from all sides. This is especially true for point mounting, although the specimens are more in danger of being damaged when handled without care. Deans (2018) provides an in-depth review of potential glues for entomotaxy; however, with no clear recommendation. Choice is therefore dependent on the needs of the user. Although not recommended by Deans (2018), shellac is used by the authors to great effect, as it has the ideal properties and mounting results are excellent. Mounted specimens should be stored in air-tight insect drawers under dark and climate stable conditions in order to preserve colours and avoid damage.

Review of taxonomic research on Pteromalidae in Germany

Species now part of Pteromalidae have already been described by Carl von Linné as early as 1758 in his “Systema naturae”, with many scientists following in the centuries after. Dalman, a Swedish naturalist, first coined the taxonomic term “Pteromalini” in 1820 as a family, including many taxa today being part of other chalcidoid families or other superfamilies (Dalman 1820). In comparison to other parasitoid hymenopteran families, Pteromalidae are rather well recorded from Germany, but actual species numbers can only be estimated. A review on the historic research of parasitoid wasps in Germany is given by Vidal (2005), including the pre-Linear era. Here, a brief history of work on Pteromalidae in Germany after Linné will be given in the following, although it has to be noted that larger taxonomic and systematic works on Pteromalidae were mostly conducted outside of

Germany (Walker 1839a, Walker 1839b, Thomson 1876, Thomson 1878, Ashmead 1904, Graham 1969, Bouček 1988).

Johan Christian Fabricius, a Danish zoologist, mostly focused on studying arthropods and was probably the first to conduct work on Chalcidoidea and Pteromalidae in Germany. Like his mentor Carl von Linné, Fabricius dedicated much of his work to describing species in several large monographs (e.g. Fabricius 1775, Fabricius 1787, Fabricius 1793). This also included several species of Chalcidoidea, part of the German fauna, for example, the morphologically remarkable *Leucospis dorsigera* Fabricius, 1775, the striking pteromalid *Cratomus megacephalus* (Fabricius, 1793) or *Cheiopachus quadrum* (Fabricius, 1787), which was described from material collected in Halle, Germany. Fabricius curated several collections; therefore, specimens he described and worked with are dispersed between different institutions, with the largest parts housed in the Zoological Museum in Copenhagen, the Zoological Museum at Kiel University and the Natural History Museum in London (Tuxen 1967). Although his descriptions were not comprehensive and hardly informative by today's standards, it can only be imagined how difficult it must have been to study organisms of few millimetres at that time. This achievement is also highlighted by contemporary artwork, as is shown in Panzers "Fauna insectorum Germaniae initia", a book series of German insects, published between 1796 and 1813.

One of the first to publish a comprehensive list of German parasitoid wasps, included in a record of insects in general, was Nikolaus Joseph Brahm (1790). Only 20 species of *Ichneumon* are listed in his work, a genus which, at the time, included many parasitoid wasp taxa, which belong to several different superfamilies today. Therein included is also *Ichneumon puparum* Linnaeus, 1758, known today as *Pteromalus puparum* (Linnaeus, 1758), one of the oldest formally described Pteromalidae by Linné. Brahm did not describe any species anew, but provided a rudimentary key and scarce notes on the biology of the *Ichneumon* wasps. In 1802, Franz von Paula Schrank published a regional list of Bavarian insects, also encompassing species of the Genus *Ichneumon* (Schrank 1802). Schrank also listed biological information for each species, where possible, but did not describe new species of Pteromalidae within his work.

In 1834, the remarkable German naturalist Christian Gottfried Daniel Nees von Esenbeck published his opus, the two volumes of "Hymenopterorum Ichneumonibus affinium monographiae". In those monographs, Nees von Esenbeck provided descriptions and keys to a multitude of species, of which many, although synonymised over the years, are still part of the German fauna. Nees von Esenbeck's important collection of Hymenoptera was reportedly severely damaged, but its remains are now part of the collection of the University Museum in Oxford, UK (Graham 1988). Seven years after Esenbecks publication in 1841, Arnold Foerster published the "Beiträge zur Monographie der Pteromalinen Nees." adding to the work of Nees von Esenbeck, whom he praises "... as one of the greatest naturalists of our time..." (Foerster 1841). Within this, he gives a short historic overview of pteromalid research, lists known biological observations of different species and provides a key and descriptions to new species, regarded at that time to be part of Pteromalidae. Foerster followed this work up with several publications on the taxonomy and systematics of Chalcidoidea and Pteromalidae (Foerster 1856a, Foerster

1856b, Foerster 1868, Foerster 1878), describing many new species from Germany. His collection of parasitoid wasps is now part of the collection of the Natural History Museum in Vienna (Hörn 1928). Although the taxonomy and systematics of Pteromalidae and Chalcidoidea would change drastically since then, it is apparent that profound examinations were conducted even at that time, to shed light on those tiny wasps that "... allow us to take a deep look into the proceedings and liveliness of nature." (freely translated from Foerster 1841). Foerster's work was later partly updated by the Austrian naturalist Karl Wilhelm von Dalla Torre, renaming some of his described species due to homonymy (Dalla Torre 1898).

At around the same time of Foerster's workings, Julius Theodor Christian Ratzeburg also published on Chalcidoidea. Ratzeburg was a German naturalist mainly interested in forestry, but some of his work focused heavily on parasitoid wasps, especially with regard to forestry pests. Over the years, he published several volumes which included biological observations and species descriptions of chalcidoid wasps amongst other taxa (Ratzeburg 1844a, Ratzeburg 1844b, Ratzeburg 1848). Unfortunately, his collection, including type material, appears to have largely been destroyed during the Second World War, with only few remnants remaining in the Deutsches Entomologisches Institut (Königsmann 1964, Vidal 2005), now situated in Müncheberg.

Another noteworthy German hymenopterist partly working on Pteromalidae and Chalcidoidea at the beginning of the 20th century was Otto Schmiedeknecht (e.g. Schmiedeknecht 1907, Schmiedeknecht 1909). His book chapter on the family Chalcididae in 1909 (Schmiedeknecht 1909) was critically received. It was viewed to be a faulty copy of Ashmeads' comprehensive publication in 1904 on the superfamily of Chalcidoidea (Ashmead 1904) and was even being described as "... a tragedy and a comedy of errors" (Girault 1910). Nonetheless, Schmiedeknecht continued his work and, in 1930, provided an update of his extensive catalogue on the Hymenoptera of northern and central Europe, the first version of which he had published 16 years prior. Therein, he listed all occurring genera of Pteromalidae and provided comprehensive keys for their identification (Schmiedeknecht 1914, Schmiedeknecht 1930). His collection, although largely focused on Ichneumonidae and Anthophila, is severely torn apart, but an exhaustive account is given by Oehlke (1968) of its whereabouts.

In the middle of the 20th century, the Italian field entomologist Vittorio Delucchi described many pteromalid species and genera from Western Europe including Germany. An encompassing account of his described species including literature is given by Baur (2001). Numerous of those species were described from holotypes collected in Germany, either by Delucchi himself or from historic collections, for example, Foerster or Schmiedeknecht. The whereabouts of Delucchi's collection are also detailed in Baur (2001).

Marcus William Robert de Vere Graham should be named here as an entomologist who made the vastness of European Pteromalidae more widely accessible through his work. Especially noteworthy here is his monograph from 1969 on the Pteromalidae of north-western Europe (Graham 1969). Therein, he provides keys to subfamilies, genera and even species, with detailed information on type material, distributions and where available,

biological information. His work is, to this date, mostly the first to consult when identifying Pteromalidae from Germany and Europe. Zdeněk Bouček was a contemporary of Graham, dedicating his research to the superfamily Chalcidoidea, with Pteromalidae being one of the main focuses of his work (Noyes 2005). A full list of his publications can be found in Noyes (2005), which, in great parts, is also relevant when studying the German pteromalid fauna. His and Jean-Yves Rasplus “Illustrated key to West-Palaearctic Genera of Pteromalidae” has to be mentioned here specifically, as it is a beginner-friendly introduction to pteromalid identification, aided by line drawings and SEM images (Bouček and Rasplus 1991).

After the middle of the 20th century, research focusing on and including Pteromalidae in Germany diversified, with some examples of different researchers and working groups listed in the fields of ecology (Abraham 1970, Kruess and Tscharncke 1994, Kruess 1996, Tscharncke et al. 2001), taxonomy (Werner and Peters 2018), morphology (Krogmann and Abraham 2003, Krogmann 2005, Vilhelmsen et al. 2010), phylogenetic analysis (Heraty et al. 2013, Peters et al. 2018), molecular studies (König et al. 2019) and autecology (Abraham and König 1977, Steidle and Schöller 1997, Ruther and Steidle 2000, Niehuis et al. 2013, König et al. 2015, Niedermayer et al. 2016, Tappert et al. 2017).

In 2001, the most recent species list of German Hymenoptera was published, listing 663 species of Pteromalidae (Vidal 2001). Since then, the number of species has been tracked by web-based databases, for example, the Chalcidoidea database (Noyes 2021) and the thereon-based Checklist of the German Chalcidoidea (Zoologische Staatssammlung München 2021), listing 734 pteromalid species or the German Barcode of Life taxon lists (German Barcode of Life Consortium et al. 2011), based on Fauna Europea (de Jong et al. 2014), listing 695 recorded species. The reasons for the discrepancy in species numbers are unknown, but it has to be speculated that the Chalcidoidea database was curated regularly until March 2019; therefore, it is potentially the best source for the most reliable species number. Only one species (Doczkal 2017) was not yet added, resulting in a total of 735 pteromalid species recorded from Germany to date.

Pteromalidae in the German Barcode of Life project

In more recent history, the German Barcode of Life project (German Barcode of Life Consortium et al. 2011) was initiated, aiming to inventory the German fauna and flora in the form of a barcode database, also including Pteromalidae. With the advent of metabarcoding methods of insect material (e.g. Morinière et al. 2016, Toju and Baba 2018, Piper et al. 2019, Liu et al. 2020), barcoding databases will be heavily relied upon in the future, especially for the identification of morphologically diverse and difficult groups. This results in the necessity to fill the databases with correct and comprehensive data. Geiger et al. (2016) demonstrated that, in Germany, metabarcoding of malaise trap samples yielded an especially low identification success of about 40% for genus and species level in the two most abundant orders of insects, the Diptera and Hymenoptera. In Hymenoptera, especially, many of the alleged parasitoid barcodes could not be assigned to a genus or species identification. This, in combination with their ecological importance and potential

use as indicator groups (Shaw and Hochberg 2001, Anderson et al. 2011), highlights the urgency to further advance the molecular databases and continue working on those elusive groups.

In a first step, we here present 41 newly-recorded species for the German fauna, collected and processed within the GBOL project. DNA barcodes are supplied to most of the presented species. In addition, more general information on the family Pteromalidae will be given to exemplify the importance to advance research efforts, further shedding light on this important taxon and parasitoid wasps in general.

Materials and methods

Origin and handling of specimens

The pteromalid specimens, used in this study, were collected in different localities throughout Germany (Fig. 2) between the years 2011 to 2021. The specimens treated here (n=122) were collected through various methods, mainly by malaise trapping (n=73), sweep netting (n=39) and others (n=10). Before laboratory procedures were conducted, all specimens were kept in 99.6% pure ethanol at -20°C.

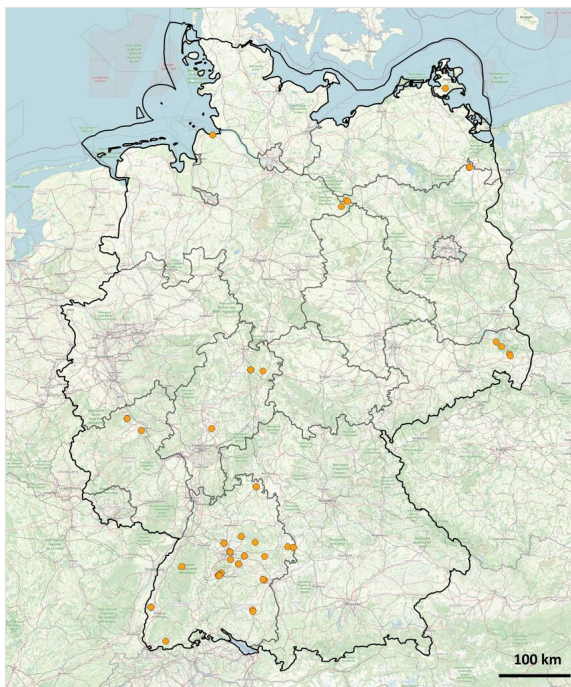

Figure 2. [doi](#)

Origin of material studied from Germany. © Bundesamt für Kartographie und Geodäsie, Frankfurt am Main, 2011; [OpenStreetMap](#) -contributors.

Barcoding

All molecular work was conducted in the State Museum of Natural History Stuttgart (SMNS), except for sequencing, which was done at Eurofins Genomics, formerly GATC Biotech AG (Germany, Ebersberg).

The DNA extraction protocol, including buffer recipes, was based on the protocol of Ivanova et al. (2006), but modified to suit the small size of the specimens and working with a Xiril Neon 100 pipetting robot. Differences to the original protocol of Ivanova et al. (2006) will be specified in the following. Due to the small size of the specimens, the whole body had to be used for DNA extraction. A semi-destructive approach was chosen to yield enough DNA for analysis, allowing for a morphological specimen voucher. By removing one of the hind legs, an opening was created for the lysis buffer to penetrate the heavily sclerotised body, otherwise hardly permeable for the buffer and the released DNA. Every specimen was submerged in 100 µl ProteinaseK and Insect Lysis Buffer (ILB) mixture within a 1.5 ml tube and incubated at 56°C for about 30 hours in a Thermoshaker, agitating the lysis mix at 200 rpm. Afterwards, the lysate was separated from the specimen and transferred to a 96 format deep well plate for DNA isolation. The isolation was performed by the pipetting robot, utilising a silica-based isolation system. Due to the initially larger amount of lysis buffer, 200 µl of binding mix was used to fix the DNA to the filter. Centrifugation steps from Ivanova et al. (2006) are not realisable in the robot and were substituted via a vacuum pump, removing the residue washing buffers from the membrane-bound DNA. The purified DNA was transferred to an elution plate, which was stored for a short time at -20°C until after the PCR had been conducted. Afterwards, long-term storage at -80°C is provided.

Table 1.

PCR cyler protocol for amplification of the COI barcoding gene of Pteromalidae.

Heat Lid	104°C/110°C		
Initial Denaturation	94°C	2'	
Denaturation	96°C	1'	5X
Annealing	45°C	1:30	
Elongation	72°C	1:30	
Denaturation	93°C	1'	45X
Annealing	50°C	1:30	
Elongation	72°C	1:30	
Final Elongation	72°C	5'	
Storage	4°C	∞	

The PCR was conducted using different iterations of the FastGene® Optima Taq from Nippon Genetics. In total 25 µl were used for PCR reaction, including 4 µl eluate DNA and other components mixed to the manufacturers' recommendation. Primers LCO1490 and HCO2198 (Folmer et al. 1994) were used with the PCR-protocol in the reaction, following

the cyclor protocol in Table 1. Purification and sequencing of the resulting PCR products was conducted by GATC Biotech AG, now Eurofins Genomics. Final sequences are deposited in the Barcode of Life Data (BOLD) Systems (Ratnasingham and Hebert 2007, Ratnasingham and Hebert 2013), as well as Genbank (Clark et al. 2015) and can be accessed via their respective IDs given in the material section of each specimen.

To match undescribed males to described females, the mean in between group p-distance was calculated with MEGA-X (Kumar et al. 2018). Standard errors were assessed by bootstrap (1000 replicates) and the rate variation amongst sites was modelled with a gamma distribution.

Mounting of specimens

After lysis, specimens were washed in a soapy water solution to rid them of buffer residue. The solution was discarded and specimens were transferred to a 70% MEK-ethanol solution, which was substituted in steps by higher concentrations (90%, 95% and 99.6%) of MEK-ethanol over the course of several days. For drying and subsequent mounting, specimens were transferred to Hexamethyldisilazan (Heraty and Hawks 1998) and kept in open Eppendorf tubes until they were completely dry. The specimens were mounted on card points using shellac glue, labelled and stored in the entomological collection of the State Museum of Natural History Stuttgart (SMNS) for later identification. Each specimen was given a unique accession number of the format “SMNS_Hym_Pte_XXXXXX” under which all collected information is stored in the SMNS collection Database “Diversity Workbench” (Triebel et al. 1999). Accession numbers are abbreviated in the text in the format “Pte_XXXXXX”

Table 2.

List of all newly-recorded species for Germany by subfamily.

Subfamily	Species	New genus record	Associates known	Barcode available	Female	Male	Specimens total
Ceinae	<i>Spalangiopecta dudichi</i> Erdős, 1955	No	No	No	1		1
Cleonyminae	<i>Cleonymus brevis</i> Bouček, 1972	No	Yes	No	6		6
	<i>Cleonymus obscurus</i> Walker, 1837	No	Yes	Yes	2	2	4
Miscogastrinae	<i>Halticoptera longipetiolus</i> Hedqvist, 1975	No	Yes	Yes		2	2
	<i>Ksenoplata quadrata</i> Bouček, 1965	Yes	Yes	Yes	2		2
	<i>Rhynocoelia impar</i> (Walker, 1836)	Yes	No	Yes	1	1	2

Subfamily	Species	New genus record	Associates known	Barcode available	Female	Male	Specimens total
	<i>Tricyclomischus celticus</i> Graham, 1956	Yes	No	Yes	3		3
Ormocerinae	<i>Systasis annulipes</i> (Walker, 1834)	No	Yes	Yes	1		1
Pireninae	<i>Ecrizotes longicornis</i> (Walker, 1848)	Yes	No	Yes	1		1
	<i>Ecrizotes monticola</i> Foerster, 1861	Yes	No	Yes	1		1
	<i>Gastrancistrus acutus</i> Walker, 1834	No	No	Yes	2		2
	<i>Gastrancistrus affinis</i> Graham, 1969	No	Yes	Yes	1		1
	<i>Gastrancistrus compressus</i> Walker, 1834	No	Yes	Yes	3	3	6
	<i>Gastrancistrus fumipennis</i> Walker, 1834	No	No	Yes	1		1
	<i>Macroglenes eximius</i> (Haliday, 1833)	No	Yes	Yes		1	1
	<i>Macroglenes paludum</i> (Graham, 1969)	No	Yes	Yes		3	3
	<i>Micradelus acutus</i> Graham, 1969	Yes	No	Yes	1		1
Pteromalinae	<i>Acrocormus semifasciatus</i> Thomson, 1878	Yes	Yes	Yes	1		1
	<i>Apelioma pteromalinum</i> (Thomson, 1878)	Yes	Yes	Yes	3	1	4
	<i>Arthrolytus slovacus</i> Graham, 1969	No	No	Yes	1	1	2
	<i>Atrichomalus trianellatus</i> Graham, 1956	Yes	No	Yes	1		1
	<i>Coelopisthia pachycera</i> Masi, 1924	No	Yes	No	1		1
	<i>Cryptoprymna paludicola</i> Askew, 1991	No	No	Yes	1	1	2
	<i>Cyclogastrella clypealis</i> Bouček, 1965	No	No	Yes	13	3	16
	<i>Dibrachys hians</i> Bouček, 1965	No	Yes	Yes	1		1
	<i>Dinotoides tenebricus</i> (Walker, 1834)	Yes	Yes	Yes	8	2	10

Subfamily	Species	New genus record	Associates known	Barcode available	Female	Male	Specimens total
	<i>Erythromalus rufiventris</i> (Walker, 1835)	Yes	No	Yes	2	1	3
	<i>Gbelcia crassiceps</i> Bouček, 1961	Yes	No	Yes	1		1
	<i>Heteroprymna longicornis</i> (Walker, 1835)	Yes	No	Yes	2		2
	<i>Kaleva corynocera</i> Graham, 1957	Yes	Yes	Yes	5		5
	<i>Platygerthus unicolor</i> Graham, 1969	No	No	Yes	2		2
	<i>Psilocera confusa</i> Graham, 1992	No	No	Yes	1		1
	<i>Psilocera crassispina</i> (Thomson, 1878)	No	No	Yes	3	11	14
	<i>Psychophagoides crassicornis</i> Graham, 1969	Yes	No	Yes	3		3
	<i>Pteromalus altus</i> (Walker, 1834)	No	No	Yes		1	1
	<i>Rohatina inermis</i> Bouček, 1954	Yes	No	Yes	2	2	4
	<i>Rohatina monstrosa</i> Bouček, 1954	Yes	No	No	1		1
	<i>Stichocrepis armata</i> Förster, 1860	Yes	Yes	Yes		1	1
	<i>Toxeuma discretum</i> Graham, 1984	No	Yes	Yes	3	3	6
	<i>Trigonoderus nobilitatus</i> Graham, 1993	No	No	Yes	1		1
	<i>Trychnosoma punctipleura</i> (Thomson, 1878)	Yes	Yes	Yes	1		1
	Specimens total				83	39	122

Identification

Morphological identification was conducted by multiple taxonomists, predominantly using a Leica M205 C stereomicroscope, with a measuring eyepiece. The main literature used for identification included Bouček and Rasplus (1991) for genus level identification and Graham (1969) for genus and species level identification. If available, more recent literature was used to identify specimens to species level. Information on the distribution outside of Germany and the biology of species was supplemented through consultation of

the following references: Graham (1969), Bouček and Rasplus (1991), Noyes (2021). A list with all newly-recorded species is given in Table 2.

Taxon treatments and checklist of new records

Our results were split into two sections within the manuscript. Firstly, within the taxon treatment section, we want to focus on the description of two previously-undescribed males of the species *Rhynocoelia impar* (Walker, 1836) and *Rohatina inermis* Bouček, 1954. Both species are new records for Germany and are also treated in the faunistic part of our results. Our faunistic data are presented in the checklist section of the manuscript, where detailed information is given on the newly-recorded species and genera of Germany. The checklist is sorted by subfamily and Table 2 can serve as an overview.

Data resources

DNA barcoding data including the trace files and resulting barcodes are deposited in a publicly-accessible dataset (DS-PTEGBOLR) on the Barcode of Life Data (BOLD) systems platform (Ratnasingham and Hebert 2007), available through the DOI: dx.doi.org/10.5883/DS-PTEGBOLR. Additionally to BOLD Systems, the generated sequences are also deposited in GenBank (Clark et al. 2015) and are available through the GenBank IDs OL538053 - OL538158. Information for single specimens can be retrieved by using the BOLD Sample ID or GenBank ID, respectively, as specified in each specimens material section.

Taxon treatments

Rhynocoelia impar (Walker, 1836)

Material

- a. scientificName: *Rhynocoelia impar* (Walker, 1836); continent: Europe; country: Germany; countryCode: DE; stateProvince: Hessen; locality: Wetteraukreis, Dorn-Assenheim, Wiese; decimalLatitude: 8.8492; decimalLongitude: 50.3468; samplingProtocol: Sweep net; eventDate: 28/9/2014; sex: male; lifeStage: adult; preparations: dry mounted; catalogNumber: BOLD Sample ID: SMNS_40918; recordedBy: I. Wendt; associatedSequences: GenBank: OL538084; identifiedBy: M. Haas; dateIdentified: 2021; datasetID: SMNS_Hym_Pte_003853; institutionCode: SMNS

Images: Fig. 3

Description of male: Colour: Head and mesosoma: mostly green bronze to green, with metallic lustre; setae on head and mesosoma: generally whitish, inconspicuous, setae on top of head rather fuscous to brown; tegula: yellow to testaceous; setae on callus of propodeum: whitish. Scape: green bronze with metallic lustre; pedicel: green bronze with metallic lustre, slightly darker than scape; flagellum: dark brown to black.

Fore wing: hyaline; fore wing venation: lightly testaceous; setae on fore wing: fuscous; hind wing: hyaline. Pro-, meso- and metacoxa: green bronze with metallic lustre; trochanters: dark yellow to testaceous; femora: dark yellow to testaceous, dorsomedially with brown to greenish-bronze colouration with metallic lustre; tibiae: yellow to testaceous; protarsae: fuscous, except anterior first tarsal segment being testaceous; meso- and metatarsae: gradually darkening over segments from light yellow to fuscous. Petiole: dark brown, with green bronze metallic tinge; gaster: uniformly dark brown; gastral terga: with green bronze metallic tinge.

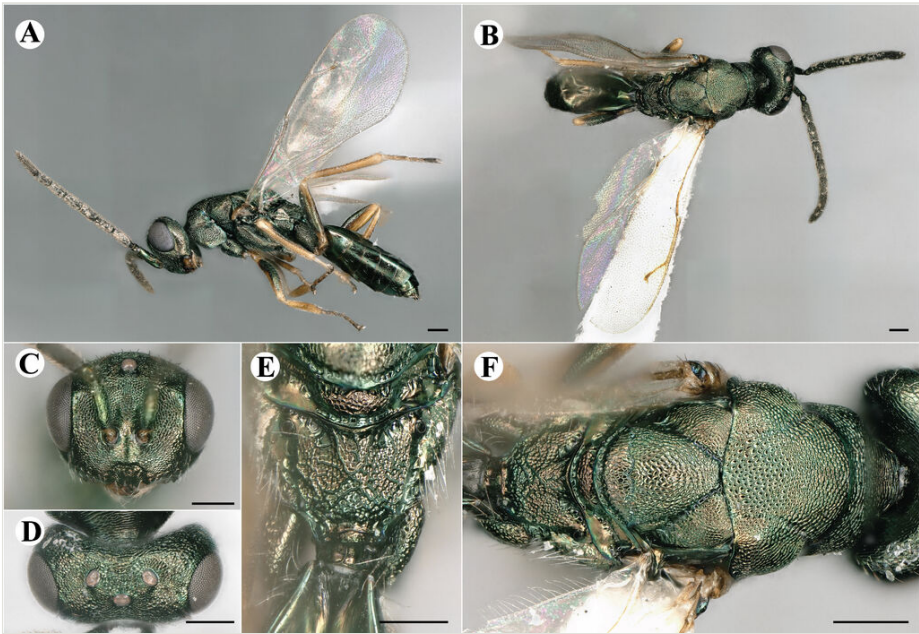

Figure 3. [doi](#)

Digital microscopic images of the male *Rhinocoelia impar* (Walker, 1836) (Pte_003853).

A Habitus lateral **B** Habitus dorsal **C** Head frontal **D** Head dorsal **E** Metanotum and propodeum dorsal **F** Mesosoma dorsal. Scale bars: **A - B** 200 μ m.

Sculpture: Head in frontal view: reticulate with moderately high septa; clypeus: reticulate; area between clypeus and malar sulcus: reticulation uniform with single areoles elongated radiating from clypeus. Mesoscutum: finely reticulate, meshes moderately low, areoles slightly enlarged medially; mesoscutellum: finely reticulate, mesh equivalent in size to mesoscutum; frenum: engraved reticulation, mesh equivalent in size to mesoscutellum; axilla: finely raised reticulate, as strongly as, but mesh size smaller than in mesoscutellum; prepectus upper triangular area: uniformly reticulate; upper mesepimeron: smooth; upper mesepisternum: reticulate, about as strongly as on mesoscutum; metapleuron: finely reticulate, as strong as mesepisternum. Procoxa: engraved reticulate; mesocoxa: engraved reticulate; metacoxa: raised reticulate dorsally to engraved reticulate ventrally. Median area of propodeum: strongly, irregularly reticulate, about as strong as on mesoscutum, with few

higher irregular ridges; inner corner of anterior plica: without depression; nucha: not enlarged, presented as a fine rather smooth strip; callus of propodeum: irregularly reticulate, but less strong than median area of propodeum, even partly smooth; paraspiracular sulcus: coarse rugae, continuing from median propodeal area, reticulation hardly present. Petiole in dorsal view: smooth; gastral terga: smooth and shining, from second tergum alutaceous.

Shape and structure: Head in frontal view: round; gena in frontal view: slightly curving; temple in dorsal view: obtuse; occipital carina: absent; torulus position with respect to lower ocular line: distinctly above; lower face in lateral view: slightly rounded, with slight bulge on lower face below toruli; receding with respect to upper face: weakly; scrobe: narrow and shallow; malar sulcus: developed, moderately deep; clypeus anterior margin: three asymmetric teeth, with single tooth on the right, inner left tooth larger than other two; tentorial pit: indistinct; mouth extension: moderate; mandibular formula: not assessable. Antenna: Antennal formula: 11263; scape reaching: hardly median ocellus; flagellum: filiform; first anellus: strongly transverse; second anellus: strongly transverse; first funicular segment: conical, elongate; following funicular segments: conical, elongate; setae on flagellum: fairly thickly clothed with forward pointed erect setae, length of setae hardly as long as breadth of flagellar segments; number of rows of longitudinal sensilla on first funicular segment: 3 - 4 irregular; on sixth: 2 - 3 irregular. Mesosoma in lateral view: moderately bent; propodeum in lateral view slightly angled to mesoscutellum; pronotum breadth with respect to mesoscutum breadth: distinctly narrower; pronotum collar: directly sloping from mesoscutum; its length with respect to mesoscutum length: indiscernible; its anterior margin: not carinate; pronotum posterior margin: forming smooth, shiny strip; notauli: largely superficial, but traceable to hind-margin of mesoscutum; reaching: five sixth along mesoscutum; mesoscutellum in lateral view: slightly arched, especially in posterior third; mesoscutellum in posterior view: rounded; mesoscutellum posterior margin projection: level of anterior margin of metascutellum; mesoscutellum posterior margin in posterior view: appearing ecarinate; frenal line: indicated through row of deeper areoles; prepectus upper triangular area: uniform, but with transverse carina at height of procoxal articulation; upper mesepimeron: almost parallel sides, only tapering at base of mesopleuron; propodeum anterior plica: absent; posterior plica: absent; median carina of propodeum: absent; nucha: reduced to small strip; spiracle: oval, almost round, almost touching anterior margin of propodeum; size: moderate; callus pilosity: thinly pilose; paraspiracular sulcus: steep, angled against median area of propodeum. Forewing: Forewing apex with respect to apex of gaster when folded back: exceeding close to 1/6th its length; basal cell number of setae: few up to 6 distally; basal setal line: incomplete with 3-6 setae; cubital setal line: absent, maximum 3 setae distally; costal cell pilosity on dorsal side: about 6 setae distally; costal setal line: incomplete; speculum on dorsal side: bare, extending close to 1/3rd the length of the marginal vein, widely open below; wing disc: moderately pilose; marginal setae: present, from as long as the length of setae on wing disc on anterior wing margin to about double the length on posterior margin; stigma: oval, small size; uncus: straight, as long as stigma broad. Femora: moderately slender; metatibia: slender, gradually widening towards apex; metacoxa pilosity dorsal:

bare. Petiole in dorsal view: subconical; in ventral view: open; gaster in dorsal view: rather club-like, not particularly acuminate; gastral terga: convex, weakly sunken anteriorly; posterior margin of first gastral tergum: emarginate; first gastral tergum reaching: 1/3rd of gaster.

Measurements (n=1): length and body ratios: Body length: 3 mm; mesoscutum breadth: 676 µm. Head breadth to head height: 1.45; head breadth to length: 1.91; head breadth to mesoscutum breadth: 1.66; upper face height to head height: 0.63; POL to OOL: 1.19; eye height to breadth: 1.31; eye distance to height: 1.45; temple length to eye height: 0.30; malar space to eye height: 0.44. Antenna length, including scape to head breadth: 2.48; scape length to eye height: 0.67; pedicel length to breadth: 1.11. Mesosoma length to mesoscutum breadth: 1.89; mesoscutum breadth to length: 1.52; mesoscutum length to mesoscutellum length: 1.17; propodeum length to mesoscutellum length: 0.69; plica distance to propodeum length: 1.13. Forewing length to breadth: 2.48; marginal vein to stigmal vein length: 1.98. Metafemur length to breadth: 4.61.

Molecular similarity to female in COI

p-distance to female: 0.0110, S.E.: 0.0040

Rohatina inermis Bouček, 1954

Materials

- a. scientificName: *Rohatina inermis* Bouček, 1954; continent: Europe; country: Germany; countryCode: DE; stateProvince: Baden-Württemberg; locality: Strohgäu, Markgröningen, EVS-Grundstück im Leudelsbachtal; verbatimElevation: 270 m; decimalLatitude: 9.0864; decimalLongitude: 48.9147; samplingProtocol: Malaise trap; eventDate: 5/6 - 19/6/2011; sex: male; lifeStage: adult; preparations: dry mounted; catalogNumber: BOLD Sample ID: SMNS_37345; recordedBy: L. Krogmann, T. Kothe; associatedSequences: GenBank: OL538068; identifiedBy: L. Krogmann; dateIdentified: 2014; datasetID: SMNS_Hym_Pte_000282; institutionCode: SMNS
- b. scientificName: *Rohatina inermis* Bouček, 1954; continent: Europe; country: Germany; countryCode: DE; stateProvince: Baden-Württemberg; locality: Strohgäu, Markgröningen, EVS-Grundstück im Leudelsbachtal; verbatimElevation: 270 m; decimalLatitude: 9.0864; decimalLongitude: 48.9147; samplingProtocol: Malaise trap; eventDate: 1/8 - 15/8/2011; sex: male; lifeStage: adult; preparations: dry mounted; catalogNumber: BOLD Sample ID: SMNS_37853; recordedBy: L. Krogmann, T. Kothe; associatedSequences: GenBank: OL538090; identifiedBy: H. Baur; dateIdentified: 2014; datasetID: SMNS_Hym_Pte_000790; institutionCode: SMNS

Images: Fig. 4

Description of males: Colour: Head and mesosoma: mostly green, partly green-bluish to green bronze, with metallic lustre; setae on head and mesosoma: generally whitish, inconspicuous, some setae on top of head and lateral sides of anterior mesosoma fuscous to brown; tegula: yellow to testaceous; setae on callus of propodeum: whitish.

Scape: uniformly yellow to slightly testaceous; pedicel: yellow to slightly testaceous; flagellum: fuscous. Forewing: hyaline; forewing venation: lightly testaceous; setae on forewing: fuscous; hind wing: hyaline. Procoxa and mesocoxa: infuscate, lighter on distal tip; metacoxa: brown with metallic tinge; trochanters: yellow; femora: uniformly yellow; tibiae: uniformly yellow; tarsae: uniformly yellow. Petiole: dark brown; gaster: gradient from brown to dark brown from anterior to posterior; gastral terga: without metallic tinge.

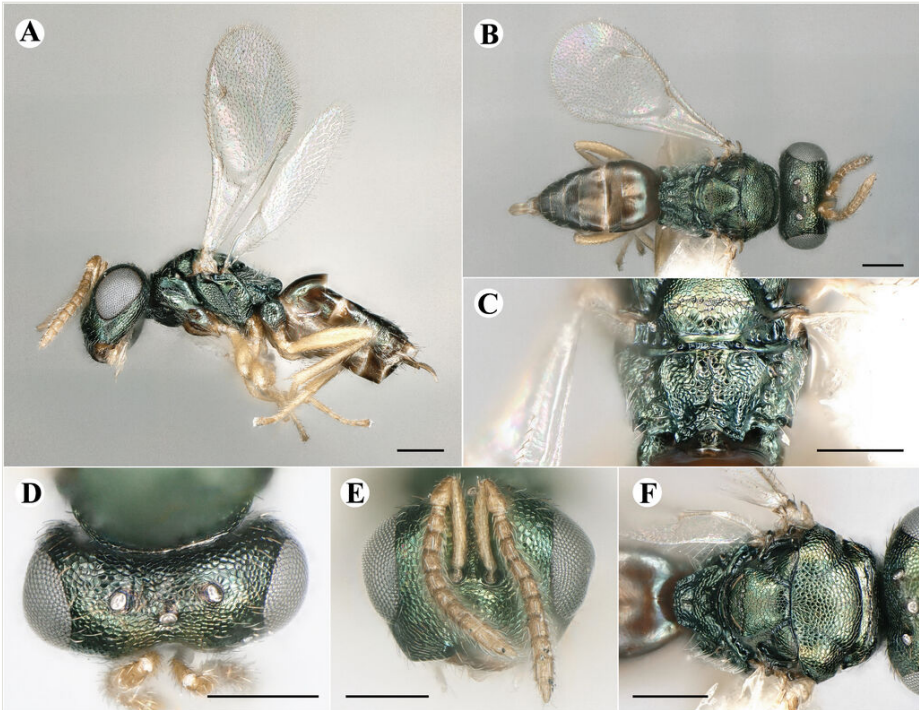

Figure 4. [doi](#)

Digital microscopic image of the male *Rohatina inermis* Bouček, 1954 (Pte_000282).

A Habitus lateral **B** Habitus dorsal **C** Metanotum and propodeum dorsal **D** Head dorsal **E** Head frontal **F** Mesosoma dorsal. Scale bars: **A - B** 200 μ m.

Sculpture: Head in frontal view: reticulate with moderately high septa; clypeus: striate; area between clypeus and malar sulcus: clypeal striation extending half distance, other half finely reticulate. Mesoscutum: finely reticulate, meshes moderately low, areoles slightly enlarged medially; mesoscutellum: finely engraved reticulation, finer mesh than on mesoscutum; frenum: finely engraved reticulation, mesh markedly larger than on mesoscutellum; axilla: finely engraved reticulation, about as strongly as on central part of mesoscutellum; prepectus upper triangular area: smooth; upper mesepimeron: smooth with hints of engraved reticulation; upper mesepisternum: reticulate, about as strongly as on mesoscutum; metapleuron: finely reticulate, less strongly than on mesepisternum. Procoxa: alutaceous; mesocoxa: alutaceous; metacoxa: alutaceous

finely reticulate. Median area of propodeum: strongly, slightly irregularly reticulate, stronger than on mesoscutum, with few coarse longitudinal ridges; inner corner of anterior plica: with a large depression, flat surface smooth; nucha: strongly reticulate, equally in form and strength to median area of propodeum; callus of propodeum: coarsely irregularly reticulate; paraspicular sulcus: fairly smooth directly around spiracle, posteriorly with irregular rugae. Petiole in dorsal view: smooth; gastral terga: smooth and shining, from second tergum posteriorly alutaceous.

Shape and structure: Head in frontal view: subtrapezoid with rounded vertex; gena in frontal view: rather straight; temple in dorsal view: obtuse; occipital carina: absent; torulus position with respect to lower ocular line: distinctly above; lower face in lateral view: rather rounded, with slight bulge on lower face below toruli; receding with respect to upper face: weakly; scrobe: narrow, moderately deep; malar sulcus: superficial, traceable only through change in sculpture; clypeus anterior margin: produced with straight anterior margin, slightly embedded in comparison to frontal pane of head, without a depression above emarginate edge; tentorial pit: indistinct; mouth extension: enlarged; mandibular formula: 3-not assessable. Antenna: Antennal formula: 11263; scape reaching: close to vertex; flagellum: filiform; first anellus: strongly transverse; second anellus: strongly transverse; first funicular segment: conical, quadrate, slightly tapering proximally; following funicular segments: conical, quadrate to slightly elongate, tapering less proximally than first segment; setae on flagellum: loosely clothed with forward-pointed erect setae, length of setae as long as breadth of flagellar segments; number of rows of longitudinal sensilla on first funicular segment: 1; on sixth: 1. Mesosoma in lateral view: moderately bent; propodeum in lateral view in same plane as mesoscutellum; pronotum breadth with respect to mesoscutum breadth: distinctly narrower; pronotum collar: slightly sloping upwards, well defined; its length with respect to mesoscutum length: slightly more than one sixth; its anterior margin: sharp carina throughout; pronotum posterior margin: shiny, finely reticulate towards lateral edges; notauli: superficial; reaching: two-thirds along mesoscutum; mesoscutellum in lateral view: almost flat, only slightly arched; mesoscutellum in posterior view: flat; mesoscutellum posterior margin projection: level of anterior margin of metascutellum; mesoscutellum posterior margin in posterior view: appearing ecarinate; frenal line: indicated through row of deeper areoles; prepectus upper triangular area: uniform, without separating carina; upper mesepimeron: almost parallel sides, only tapering at base of mesopleuron; propodeum anterior plica: strong, running along median area of propodeum; posterior plica: present, joining anterior plica; orientation of posterior plica: strongly converging in front of nucha, continuing almost parallel along its side; median carina of propodeum: present, but sometimes incomplete, may bifurcate from base of propodeum; nucha: large and convex, delimited from median area by shallow wide furrow; spiracle: oval, not nearly touching anterior margin of propodeum; size: moderate to small; callus pilosity: densely pilose; paraspicular sulcus: hardly developed, indicated through smooth surface. Forewing: Forewing apex with respect to apex of gaster when folded back: exceeding close to 1/5th its length; basal cell number of setae: few up to 4 distally; basal setal line: patchy with 3-6 setae; cubital setal line: incomplete; with 5-7 setae; costal cell pilosity on

dorsal side: bare; costal setal line: somewhat complete; speculum on dorsal side: bare, extending close to 1/3rd the length of the marginal vein, widely open below; wing disc: moderately pilose; marginal setae: present, from as long as the length of setae on wing disc on anterior wing margin to about double the length on posterior margin; stigma: oval to almost round, moderate size; uncus: short. Femora: moderately slender; metatibia: gradually widening towards apex; metacoxa pilosity dorsal: bare. Petiole in dorsal view: subconical, widening towards base of gaster; in ventral view: open; gaster in dorsal view: ovate, slightly acuminate; gastral terga: convex, sometimes weakly sunken; posterior margin of first gastral tergum: entire; first gastral tergum reaching: 1/3rd of gaster.

Measurements (n=2): Length and body ratios: Body length: 1.38—1.55 mm; mesoscutum breadth: 399—465 µm. Head breadth to head height: 1.40—1.41; head breadth to length: 2.07—2.19; head breadth to mesoscutum breadth: 1.21—1.29; upper face height to head height: 0.59; POL to OOL: 1.67—1.70; eye height to breadth: 1.37—1.39; eye distance to height: 1.30—1.36; temple length to eye height: 0.12—0.18; malar space to eye height: 0.32—0.37. Antenna length, including scape to head breadth: 1.43—1.48; scape length to eye height: 0.81—0.85; pedicel length to breadth: 1.68—1.85. Mesosoma length to mesoscutum breadth: 1.34—1.58; mesoscutum breadth to length: 1.85—2.03; mesoscutum length to mesoscutellum length: 1.02—1.03; propodeum length to mesoscutellum length: 0.74—0.90; plica distance to propodeum length: 1.21—1.45. Forewing length to breadth: 2.34—2.36; marginal vein to stigmal vein length: 2.01—2.05. Metafemur length to breadth: 4.73—4.75.

Molecular similarity to female in COI

mean p-distance to females: 0.00384, S.E.: 0.00232

Ceinae Bouček, 1961

***Spalangiopelta dudichi* Erdős, 1955**

Material

- a. scientificName: *Spalangiopelta dudichi* Erdős, 1955; continent: Europe; country: Germany; countryCode: DE; stateProvince: Baden-Württemberg; locality: Lkr. Tübingen, Steinenberg, Flurstücknummer 2906, MF 2; verbatimElevation: 471 m; decimalLatitude: 9.0312; decimalLongitude: 48.5306; samplingProtocol: Malaise trap; eventDate: 4/7 - 17/7/2014; sex: female; lifeStage: adult; preparations: dry mounted; recordedBy: T. Kothe, M. Engelhardt, C. König; identifiedBy: M. Moser; dateIdentified: 2021; datasetID: SMNS_Hym_Pte_010581; institutionCode: SMNS

Parasite of: The host of the species is unknown, but members of the genus are reported to be parasitoids of Diptera (Drosophilidae) associated with Brassicaceae (*Cakile maritima* Scop.) in leaf litter habitats.

Distribution: Northern, eastern and southern Europe; Germany: Baden-Württemberg

Notes: Newly-recorded species in Germany. No Barcode available. Images: Fig. 5.

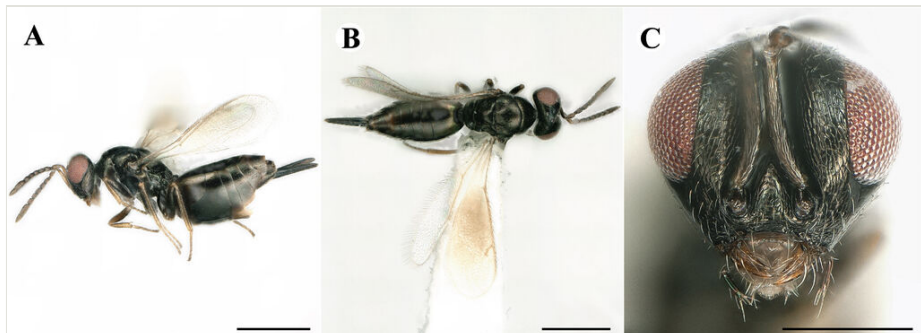

Figure 5. [doi](#)

Digital microscopic images of *Spalangiopelta dudichi* Erdős, 1955 (♀, Pte_010581). **A** Habitus lateral **B** Habitus dorsal **C** Head frontal. Scale bars: **A, B** 500 µm; **C** 200 µm.

Cleonyminae Walker, 1837

Cleonymus brevis Bouček, 1972

Materials

- scientificName: *Cleonymus brevis* Bouček, 1972; continent: Europe; country: Germany; countryCode: DE; stateProvince: Baden-Württemberg; locality: Strohgäu, Markgröningen, EVS-Grundstück im Leudelsbachtal; verbatimElevation: 270 m; decimalLatitude: 9.0864; decimalLongitude: 48.9147; samplingProtocol: Malaise trap; eventDate: 5/6 - 19/6/2011; sex: female; lifeStage: adult; preparations: dry mounted; recordedBy: L. Krogmann, T. Kothe; identifiedBy: L. Krogmann; datasetID: SMNS_Hym_Pte_000026; institutionCode: SMNS
- scientificName: *Cleonymus brevis* Bouček, 1972; continent: Europe; country: Germany; countryCode: DE; stateProvince: Baden-Württemberg; locality: Strohgäu, Markgröningen, EVS-Grundstück im Leudelsbachtal; verbatimElevation: 270 m; decimalLatitude: 9.0864; decimalLongitude: 48.9147; samplingProtocol: Malaise trap; eventDate: 5/6 - 19/6/2011; sex: female; lifeStage: adult; preparations: dry mounted; recordedBy: L. Krogmann, T. Kothe; identifiedBy: L. Krogmann; datasetID: SMNS_Hym_Pte_000128; institutionCode: SMNS
- scientificName: *Cleonymus brevis* Bouček, 1972; continent: Europe; country: Germany; countryCode: DE; stateProvince: Baden-Württemberg; locality: Strohgäu, Markgröningen, EVS-Grundstück im Leudelsbachtal; verbatimElevation: 270 m; decimalLatitude: 9.0864; decimalLongitude: 48.9147; samplingProtocol: Malaise trap; eventDate: 19/7 - 1/8/2011; sex: female; lifeStage: adult; preparations: dry mounted; recordedBy: L. Krogmann, T. Kothe; identifiedBy: L. Krogmann; datasetID: SMNS_Hym_Pte_000645; institutionCode: SMNS

- d. scientificName: *Cleonymus brevis* Bouček, 1972; continent: Europe; country: Germany; countryCode: DE; stateProvince: Baden-Württemberg; locality: Lkr. Esslingen, Oberboihingen; verbatimElevation: 307 m; decimalLatitude: 9.3689; decimalLongitude: 48.6506; samplingProtocol: Malaise trap; eventDate: 12/8 - 26/8/2012; sex: female; lifeStage: adult; preparations: dry mounted; recordedBy: T. Kothe, G. Schweizer; identifiedBy: L. Krogmann; datasetID: SMNS_Hym_Pte_001022; institutionCode: SMNS
- e. scientificName: *Cleonymus brevis* Bouček, 1972; continent: Europe; country: Germany; countryCode: DE; stateProvince: Baden-Württemberg; locality: Lkr. Esslingen, Oberboihingen; verbatimElevation: 307 m; decimalLatitude: 9.3689; decimalLongitude: 48.6506; samplingProtocol: Malaise trap; eventDate: 16/7 - 12/8/2012; sex: female; lifeStage: adult; preparations: dry mounted; recordedBy: T. Kothe, G. Schweizer; identifiedBy: L. Krogmann; datasetID: SMNS_Hym_Pte_001541; institutionCode: SMNS
- f. scientificName: *Cleonymus brevis* Bouček, 1972; continent: Europe; country: Germany; countryCode: DE; stateProvince: Baden-Württemberg; locality: Lkr. Zollernalb, Bisingen, NSG 4.228 Zollerhalde, Flst.-Nr. 2455/0; verbatimElevation: 589 m; decimalLatitude: 8.9552; decimalLongitude: 48.3218; samplingProtocol: malaise trap; eventDate: 3/8 - 17/8/2021; sex: female; lifeStage: adult; preparations: dry mounted; recordedBy: Entomologischer Verein Krefeld 1905; identifiedBy: M. Haas; dateIdentified: 2021; datasetID: SMNS_Hym_Pte_011035; institutionCode: SMNS

Parasite of: The species was reported as a parasitoid of wood-boring Coleoptera (Scolytidae).

Distribution: Europe except north; Germany: Baden Württemberg

Notes: Newly-recorded species in Germany. No Barcode available. Images: Fig. 6.

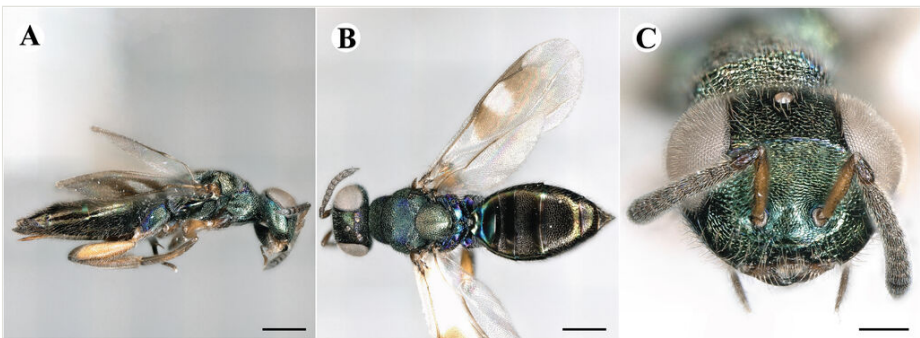

Figure 6. [doi](#)

Digital microscopic images of *Cleonymus brevis* Bouček, 1972 (♀, Pte_000645). **A** Habitus lateral **B** Habitus dorsal **C** Head frontal. Scale bars: **A, B** 500 µm; **C** 200 µm.

Cleonymus obscurus Walker, 1837

Materials

- a. scientificName: *Cleonymus obscurus* Walker, 1837; continent: Europe; country: Germany; countryCode: DE; stateProvince: Rheinland-Pfalz; locality: Kreis Ahrweiler, Niederzissen Bausenberg, Trockenrasen, MF5, ZFMK-MAL-0000719; verbatimElevation: 321 m;

- decimalLatitude: 7.2220; decimalLongitude: 50.4684; samplingProtocol: Malaise trap; eventDate: 23/8 - 6/9/2012; sex: male; lifeStage: adult; preparations: dry mounted; catalogNumber: BOLD Sample ID: SMNS_40088; recordedBy: B. Rulik; associatedSequences: GenBank: OL538152; identifiedBy: M. Haas; datelIdentified: 2019; datasetID: SMNS_Hym_Pte_003023; institutionCode: SMNS
- b. scientificName: *Cleonymus obscurus* Walker, 1837; continent: Europe; country: Germany; countryCode: DE; stateProvince: Rheinland-Pfalz; locality: Kreis Ahrweiler, Niederzissen, Bausenberg, Trockenrasen, MF5, ZFMK-MAL-0000567; verbatimElevation: 321 m; decimalLatitude: 7.2220; decimalLongitude: 50.4684; samplingProtocol: Malaise trap; eventDate: 9/8 - 23/8/2012; sex: male; lifeStage: adult; preparations: dry mounted; catalogNumber: BOLD Sample ID: SMNS_40102; recordedBy: B. Rulik; associatedSequences: GenBank: OL538133; identifiedBy: M. Haas; datelIdentified: 2021; datasetID: SMNS_Hym_Pte_003037; institutionCode: SMNS
- c. scientificName: *Cleonymus obscurus* Walker, 1837; continent: Europe; country: Germany; countryCode: DE; stateProvince: Rheinland-Pfalz; locality: Kreis Ahrweiler, Bausenberg, Eichen-Buchen-Mischwald, MF6, Niederzissen, ZFMK-MAL-0000091; verbatimElevation: 343 m; decimalLatitude: 7.2234; decimalLongitude: 50.4708; samplingProtocol: Malaise trap; eventDate: 23/8 - 6/9/2012; sex: female; lifeStage: adult; preparations: dry mounted; catalogNumber: BOLD Sample ID: SMNS_40117; recordedBy: B. Rulik; associatedSequences: GenBank: OL538131; identifiedBy: M. Haas; datelIdentified: 2021; datasetID: SMNS_Hym_Pte_003052; institutionCode: SMNS
- d. scientificName: *Cleonymus obscurus* Walker, 1837; continent: Europe; country: Germany; countryCode: DE; stateProvince: Hessen; locality: Lkr. Schwalm-Eder-Kreis, Neumorschen, Halberg, 5283g; verbatimElevation: 196 m; decimalLatitude: 9.6022; decimalLongitude: 51.0628; samplingProtocol: Malaise trap; eventDate: 1/7 - 19/7/2013; sex: female; lifeStage: adult; preparations: dry mounted; catalogNumber: BOLD Sample ID: SMNS_40157; recordedBy: H.-J. Flügel; associatedSequences: GenBank: OL538073; identifiedBy: M. Haas; datelIdentified: 2019; datasetID: SMNS_Hym_Pte_003092; institutionCode: SMNS

Parasite of: The species was reported as a parasitoid of wood-boring Coleoptera (Scolytidae).

Distribution: Europe incl. United Kingdom; Germany: Hessen, Rheinland-Pfalz

Notes: Newly-recorded species in Germany. Tentative synonym to *Cleonymus laticornis* Walker, 1837 (Bouček 1972), but female and male fit the characters described in Graham (1969). Images: Fig. 7.

Miscogastrinae Walker, 1833

Halticoptera longipetiolus Hedqvist, 1975

Materials

- a. scientificName: *Halticoptera longipetiolus* Hedqvist, 1975; continent: Europe; country: Germany; countryCode: DE; stateProvince: Bayern; locality: Obergrashof 1, ss.ogh1.08; samplingProtocol: Malaise trap; eventDate: 1/8/2011; sex: male; lifeStage: adult; preparations: dry mounted; catalogNumber: BOLD Sample ID: SMNS_38302;

- recordedBy: D. Doczkal; associatedSequences: GenBank: OL538149; identifiedBy: H. Baur; dateIdentified: 2016; datasetID: SMNS_Hym_Pte_001239; institutionCode: SMNS
- b. scientificName: *Halticoptera longipetiolus* Hedqvist, 1975; continent: Europe; country: Germany; countryCode: DE; stateProvince: Sachsen; locality: Lkr. Bautzen, Driewitz, (1); verbatimElevation: 146 m; decimalLatitude: 14.4315; decimalLongitude: 51.3456; samplingProtocol: Sweep net; eventDate: 30/7/2013; sex: male; lifeStage: adult; preparations: dry mounted; catalogNumber: BOLD Sample ID: SMNS_38924; recordedBy: L. Krogmann, T. Kothe; associatedSequences: GenBank: OL538075; identifiedBy: H. Baur; dateIdentified: 2016; datasetID: SMNS_Hym_Pte_001861; institutionCode: SMNS

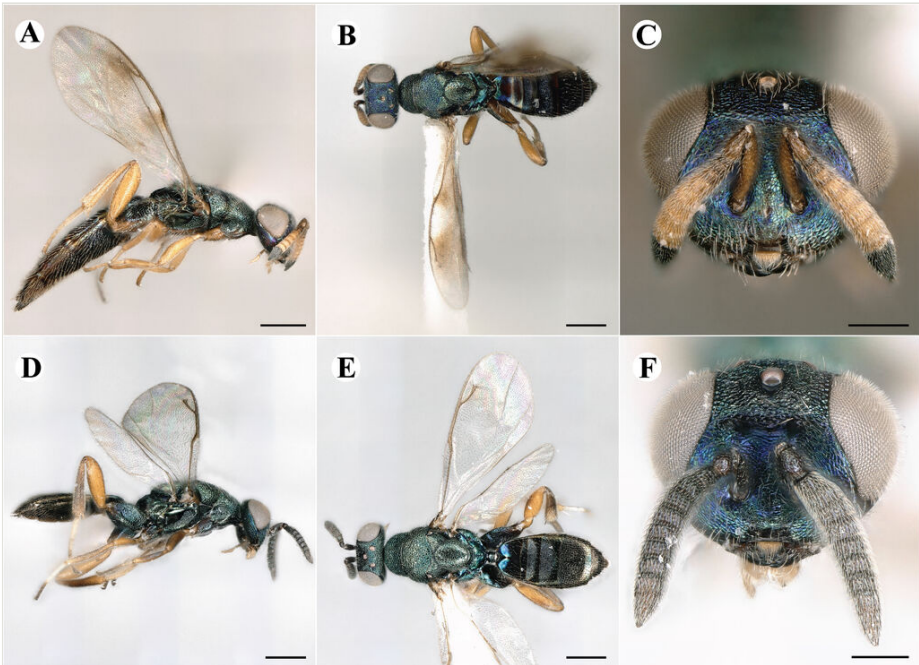

Figure 7. [doi](#)

Digital microscopic images of *Cleonymus obscurus* Walker, 1837 (♀, Pte_003092: **A - C**; ♂, Pte_003023: **D - F**). **A, D** Habitus lateral **B, E** Habitus dorsal **C, F** Head frontal. Scale bars: **A, B, D, E** 500 µm; **C, F** 200 µm.

Parasite of: The species was reported as a parasitoid of leaf-mining Diptera (Agromyzidae) associated with Caryophyllaceae.

Distribution: Sweden and Turkey; Germany: Bayern, Sachsen

Notes: Newly-recorded species in Germany. Images: Fig. 8.

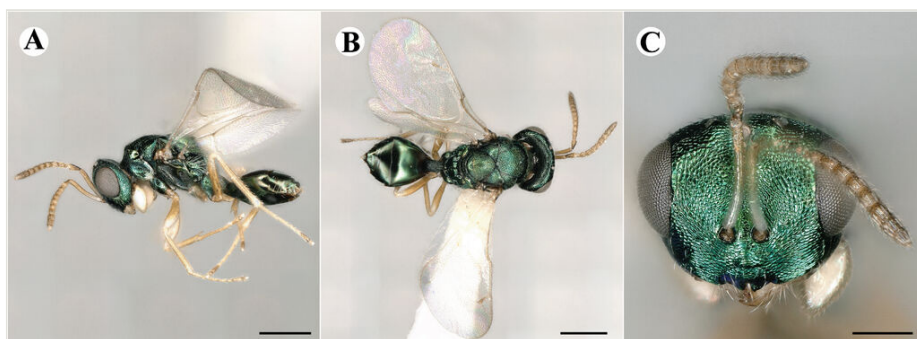

Figure 8. [doi](#)

Digital microscopic images of *Halticoptera longipetiolus* Hedqvist, 1975 (♂, Pte_001239). **A** Habitus lateral **B** Habitus dorsal **C** Head frontal. Scale bars: **A**, **B** 500 µm; **C** 200 µm.

Ksenoplata quadrata Bouček, 1965

Materials

- a. scientificName: *Ksenoplata quadrata* Bouček, 1965; continent: Europe; country: Germany; countryCode: DE; stateProvince: Sachsen; locality: Lkr. Bautzen, Baruth, Schafberg, Basaltwerk; verbatimElevation: 174 m; decimalLatitude: 14.6011; decimalLongitude: 51.2330; samplingProtocol: Sweep net; eventDate: 31/7/2013; sex: female; lifeStage: adult; preparations: dry mounted; catalogNumber: BOLD Sample ID: SMNS_38480; recordedBy: L. Krogmann, T. Kothe; associatedSequences: GenBank: OL538130; identifiedBy: M. Haas; dateIdentified: 2021; datasetID: SMNS_Hym_Pte_001417; institutionCode: SMNS
- b. scientificName: *Ksenoplata quadrata* Bouček, 1965; continent: Europe; country: Germany; countryCode: DE; stateProvince: Brandenburg; locality: Lkr. Uckermark, Lübbenow, Rasenrand; decimalLatitude: 13.8073; decimalLongitude: 53.4509; samplingProtocol: Sweep net; eventDate: 19/6/2014; sex: female; lifeStage: adult; preparations: dry mounted; catalogNumber: BOLD Sample ID: SMNS_40455; recordedBy: I. Wendt; associatedSequences: GenBank: OL538087; identifiedBy: M. Haas; dateIdentified: 2019; datasetID: SMNS_Hym_Pte_003390; institutionCode: SMNS

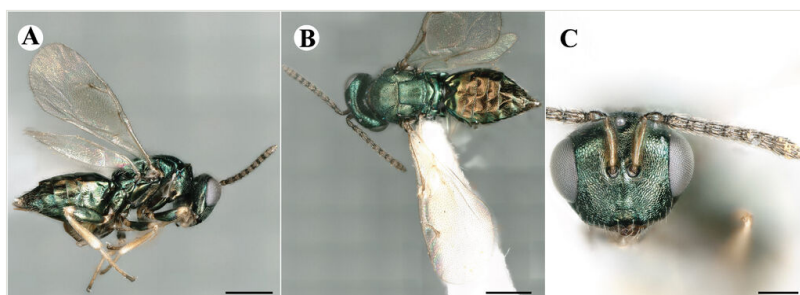

Figure 9. [doi](#)

Digital microscopic images of *Ksenoplata quadrata* Bouček, 1965 (♀, Pte_001417). **A** Habitus lateral **B** Habitus dorsal **C** Head frontal. Scale bars: **A**, **B** 500 µm; **C** 200 µm.

Parasite of: The species was reported as a parasitoid of Coleoptera (Bruchidae: *Bruchidius* sp.), associated with Fabaceae (*Medicago polymorpha* L., Syn.: *Medicago lappacea* Desr.).

Distribution: Mediterranean and eastern Europe; Germany: Brandenburg, Sachsen

Notes: Newly-recorded genus and species in Germany. Images: Fig. 9.

Rhynocoelia impar (Walker, 1836)

Materials

- a. scientificName: *Rhynocoelia impar* (Walker, 1836); continent: Europe; country: Germany; countryCode: DE; stateProvince: Baden-Württemberg; locality: Lkr. Waldshut, Herrischried, Kreuzfeld; verbatimElevation: 998 m; decimalLatitude: 7.9662; decimalLongitude: 47.6572; samplingProtocol: Sweep net; eventDate: 4/9/2013; sex: female; lifeStage: adult; preparations: dry mounted; catalogNumber: BOLD Sample ID: SMNS_38987; recordedBy: T. Kothe; associatedSequences: GenBank: OL538055; identifiedBy: M. Haas; dateIdentified: 2021; datasetID: SMNS_Hym_Pte_001924; institutionCode: SMNS
- b. scientificName: *Rhynocoelia impar* (Walker, 1836); continent: Europe; country: Germany; countryCode: DE; stateProvince: Hessen; locality: Wetteraukreis, Dorn-Assenheim, Wiese; decimalLatitude: 8.8492; decimalLongitude: 50.3468; samplingProtocol: Sweep net; eventDate: 28/9/2014; sex: male; lifeStage: adult; preparations: dry mounted; catalogNumber: BOLD Sample ID: SMNS_40918; recordedBy: I. Wendt; associatedSequences: GenBank: OL538084; identifiedBy: M. Haas; dateIdentified: 2021; datasetID: SMNS_Hym_Pte_003853; institutionCode: SMNS

Parasite of: The host of the species is unknown, but probably a member of Diptera, associated with several plants: Asteraceae (*Onopordum nervosum* Boiss.), Euphorbiaceae (*Euphorbia serrata* L.), Poaceae (*Triticum* sp.), Tamaricaceae (*Tamarix canariensis* Willd.).

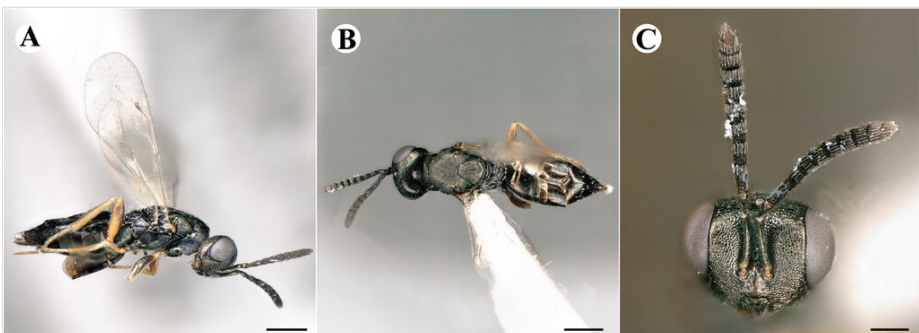

Figure 10. [doi](#)

Digital microscopic images of *Rhynocoelia impar* (Walker, 1836) (♀, Pte_001924). **A** Habitus lateral **B** Habitus dorsal **C** Head frontal. Scale bars: **A, B** 500 µm; **C** 200 µm.

Distribution: Mediterranean, Europe incl. United Kingdom and Ireland, Canary Islands; Germany: Baden-Württemberg, Hessen

Notes: Newly-recorded genus and species in Germany. According to Graham (1969), the identification of the two species *R. impar* and *R. constans* is quite difficult. *Rhinochoelia constans* (Walker, 1836) has already been recorded from Germany. Graham's characters for the wing venation do not work perfectly to distinguish our collected specimens, but it is clear that both species are morphologically different with regards to the metasomal size and overall colouration. Specimens of both species are also distinguishable, based on DNA barcoding, in our comparisons. A key to males is not available, but male specimens in our sampling could be unequivocally matched to their female counterpart by molecular evidence. Images: Figs 3, 10.

***Tricyclomischus celticus* Graham, 1956**

Materials

- a. scientificName: *Tricyclomischus celticus* Graham, 1956; continent: Europe; country: Germany; countryCode: DE; stateProvince: Baden-Württemberg; locality: Stuttgart, Universität Hohenheim; verbatimElevation: 350 m; decimalLatitude: 9.2147; decimalLongitude: 48.7072; samplingProtocol: Sweep net, Malaise trap, yellow pan trap; eventDate: 15/6/2013; sex: female; lifeStage: adult; preparations: dry mounted; catalogNumber: BOLD Sample ID: SMNS_38109; recordedBy: L. Krogmann; associatedSequences: GenBank: OL538077; identifiedBy: H. Baur; dateIdentified: 2014; datasetID: SMNS_Hym_Pte_001046; institutionCode: SMNS
- b. scientificName: *Tricyclomischus celticus* Graham, 1956; continent: Europe; country: Germany; countryCode: DE; stateProvince: Hessen; locality: Lkr. Hersfeld-Rotenburg, Rockensüß, Doline, 5202b; verbatimElevation: 313 m; decimalLatitude: 9.8372; decimalLongitude: 51.0489; samplingProtocol: Malaise trap; eventDate: 15/8 - 16/9/2013; sex: female; lifeStage: adult; preparations: dry mounted; catalogNumber: BOLD Sample ID: SMNS_39101; recordedBy: H.-J. Flügel; associatedSequences: GenBank: OL538053; identifiedBy: M. Haas; dateIdentified: 2021; datasetID: SMNS_Hym_Pte_002038; institutionCode: SMNS
- c. scientificName: *Tricyclomischus celticus* Graham, 1956; continent: Europe; country: Germany; countryCode: DE; stateProvince: Baden-Württemberg; locality: Lkr. Rems-Murr-Kreis, Aspach bei Backnang; verbatimElevation: 368.5 m; decimalLatitude: 9.4197; decimalLongitude: 48.9990; samplingProtocol: Malaise trap; eventDate: 15/7 - 8/8/2013; sex: female; lifeStage: adult; preparations: dry mounted; catalogNumber: BOLD Sample ID: SMNS_50209; recordedBy: L. Krogmann, J. Holstein, T. Kothe; associatedSequences: GenBank: OL538082; identifiedBy: M. Haas; dateIdentified: 2021; datasetID: SMNS_Hym_Pte_006660; institutionCode: SMNS

Parasite of: The host of the species is unknown, but is associated with Fabaceae (*Laburnum anagyroides* Medik.).

Distribution: Scattered eastern and northern Europe incl. United Kingdom; Germany: Baden-Württemberg, Hessen

Notes: Newly-recorded genus and species in Germany. Images: Fig. 11.

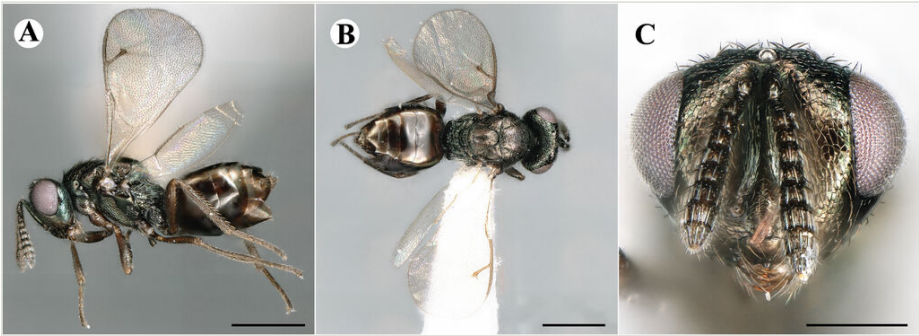

Figure 11. [doi](#)

Digital microscopic images of *Tricyclomischus celticus* Graham, 1956 (♀, Pte_001046). **A** Habitus lateral **B** Habitus dorsal **C** Head frontal. Scale bars: **A, B** 500 µm; **C** 200 µm.

Ormocerinae Walker, 1833

Systasis annulipes (Walker, 1834)

Material

- a. scientificName: *Systasis annulipes* (Walker, 1834); continent: Europe; country: Germany; countryCode: DE; stateProvince: Brandenburg; locality: Lkr. Uckermark, Lübbenow, Wegrand an Weizenfeld u. kleinem Wald; decimalLatitude: 13.8232; decimalLongitude: 53.4553; samplingProtocol: Sweep net; eventDate: 20/6/2014; sex: female; lifeStage: adult; preparations: dry mounted; catalogNumber: BOLD Sample ID: SMNS_40589; recordedBy: I. Wendt; associatedSequences: GenBank: OL538092; identifiedBy: M. Haas; dateIdentified: 2019; datasetID: SMNS_Hym_Pte_003524; institutionCode: SMNS

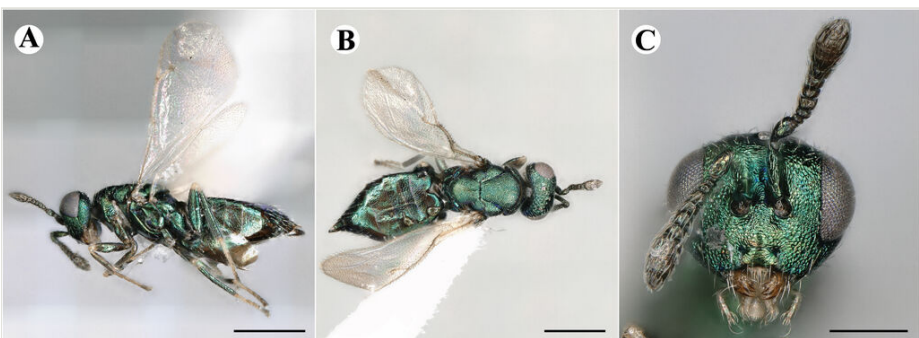

Figure 12. [doi](#)

Digital microscopic images of *Systasis annulipes* (Walker, 1834) (♀, Pte_003524). **A** Habitus lateral **B** Habitus dorsal **C** Head frontal. Scale bars: **A, B** 500 µm; **C** 200 µm.

Parasite of: The species was reported as a parasitoid of gall-inducing Hymenoptera Cynipidae (*Panteliella fedtschenkoi* (Rübsaamen, 1896)) associated with Lamiaceae (*Phlomis tuberosa* Moench, Syn.: *Phlomis tuberosa* L.).

Distribution: Northern and eastern Europe incl. United Kingdom; Germany: Brandenburg

Notes: Newly-recorded species in Germany. Images: Fig. 12.

Pireninae Haliday, 1844

Ecrizotes longicolis (Walker, 1848)

Material

- a. scientificName: *Ecrizotes longicornis* (Walker, 1848); continent: Europe; country: Germany; countryCode: DE; stateProvince: Baden-Württemberg; locality: Lkr. Biberach, Federseegebiet; verbatimElevation: 579 m; decimalLatitude: 9.6378; decimalLongitude: 48.0640; samplingProtocol: Sweep net; eventDate: 2/7/2013; sex: female; lifeStage: adult; preparations: dry mounted; catalogNumber: BOLD Sample ID: SMNS_38574; recordedBy: L. Krogmann, T. Kothe; associatedSequences: GenBank: OL538151; identifiedBy: M. Haas; dateIdentified: 2016; datasetID: SMNS_Hym_Pte_001511; institutionCode: SMNS

Parasite of: The host of the species is unknown, but is potentially associated with Betulaceae (*Betulla* sp.). Other members of the genus probably parasitise a host associated with grasses.

Distribution: Northern and eastern Europe incl. United Kingdom and Ireland; Germany: Baden-Württemberg

Notes: Newly-recorded genus and species in Germany. Images: Fig. 13.

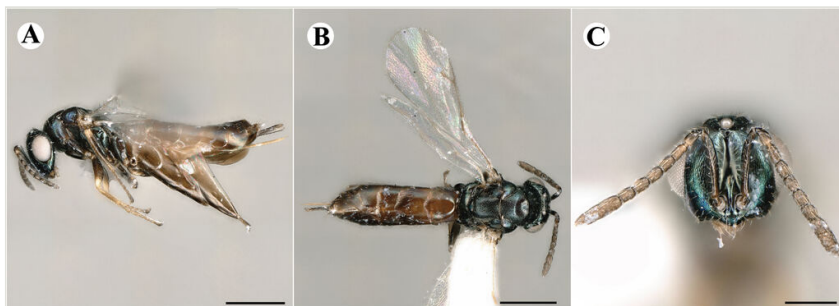

Figure 13. [doi](#)

Digital microscopic images of *Ecrizotes longicornis* (Walker, 1848) (♀, Pte_001511). **A** Habitus lateral **B** Habitus dorsal **C** Head frontal. Scale bars: **A**, **B** 500 µm; **C** 200 µm.

Ecrizotes monticola Foerster, 1861

Material

- a. scientificName: *Ecrizotes monticola* Foerster, 1861; continent: Europe; country: Germany; countryCode: DE; stateProvince: Baden-Württemberg; locality: Lkr. Ostalbkreis, Tonnenberg; verbatimElevation: 544 m; decimalLatitude: 10.3166; decimalLongitude: 48.8701; samplingProtocol: Sweep net; eventDate: 26/7/2013; sex: female; lifeStage: adult; preparations: dry mounted; catalogNumber: BOLD Sample ID: SMNS_39004; recordedBy: T. Kothe, C. König, J. Reibnitz; associatedSequences: GenBank: OL538125; identifiedBy: M. Haas; dateIdentified: 2016; datasetID: SMNS_Hym_Pte_001941; institutionCode: SMNS

Parasite of: The host of the species is unknown . Other members of the genus probably parasitise a host associated with grasses and Betulaceae (*Betulla* sp.).

Distribution: Northern, central, eastern Europe incl. United Kingdom; Germany: Baden-Württemberg

Notes: Newly-recorded genus and species in Germany. Images: Fig. 14.

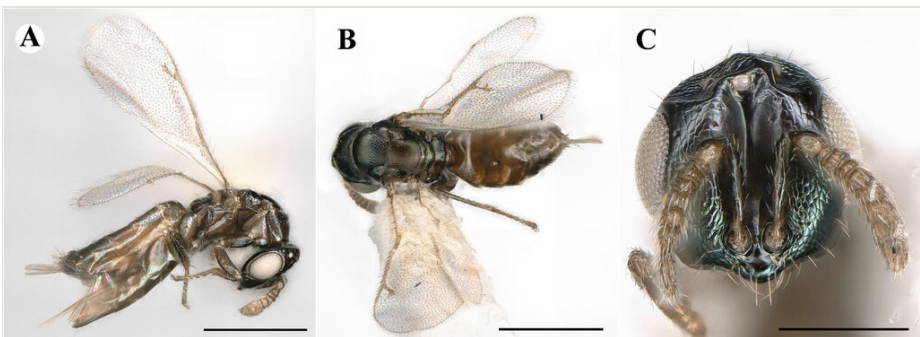

Figure 14. [doi](#)

Digital microscopic images of *Ecrizotes monticola* Foerster, 1861 (♀, Pte_001941). **A** Habitus lateral **B** Habitus dorsal **C** Head frontal. Scale bars: **A, B** 500 µm; **C** 200 µm.

Gastrancistrus acutus Graham, 1969

Materials

- a. scientificName: *Gastrancistrus acutus* Graham, 1969; continent: Europe; country: Germany; countryCode: DE; stateProvince: Baden-Württemberg; locality: Lkr. Esslingen, Oberboihingen; verbatimElevation: 307 m; decimalLatitude: 9.3689; decimalLongitude: 48.6506; samplingProtocol: Sweep net; eventDate: 7/6/2012; sex: female; lifeStage: adult; preparations: dry mounted; recordedBy: T. Kothe; associatedSequences: GenBank: OL538128; identifiedBy: M. Haas; dateIdentified: 2021; language: BOLD Sample ID: SMNS_37959; datasetID: SMNS_Hym_Pte_000896; institutionCode: SMNS
- b. scientificName: *Gastrancistrus acutus* Graham, 1969; continent: Europe; country: Germany; countryCode: DE; stateProvince: Baden-Württemberg; locality: Alb-Donau-

Kreis, NSG Kleines Lautertal; verbatimElevation: 627 m; decimalLatitude: 9.8412; decimalLongitude: 48.4538; samplingProtocol: Sweep net; eventDate: 13/6/2013; sex: female; lifeStage: adult; preparations: dry mounted; catalogNumber: BOLD Sample ID: SMNS_38384; recordedBy: L. Krogmann, T. Kothe, J. Reibnitz; associatedSequences: GenBank: OL538054; identifiedBy: M. Haas; dateIdentified: 2021; datasetID: SMNS_Hym_Pte_001321; institutionCode: SMNS

Parasite of: The host of the species is unknown, but members of the genus are reported to be largely parasitoids of Diptera (Cecidomyiidae).

Distribution: Europe incl. United Kingdom; Germany: Baden-Württemberg

Notes: Newly-recorded species in Germany. Images: Fig. 15.

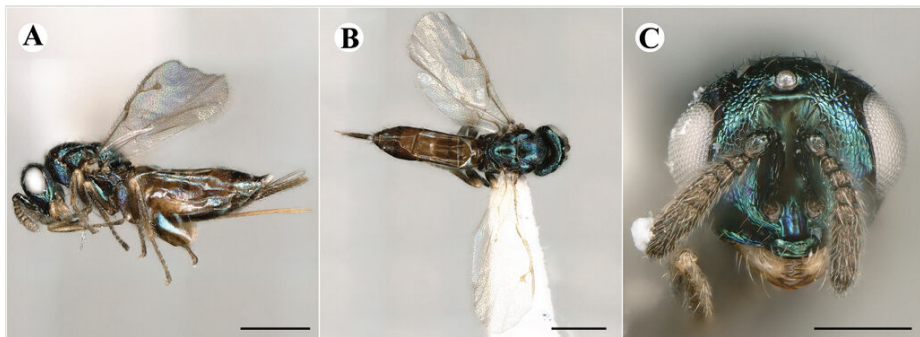

Figure 15. [doi](#)

Digital microscopic images of *Gastrancistrus acutus* Graham, 1969 (♀, Pte_000896).
A Habitus lateral **B** Habitus dorsal **C** Head frontal. Scale bars: **A, B** 500 µm; **C** 200 µm.

Gastrancistrus affinis Graham, 1969

Material

- a. scientificName: *Gastrancistrus affinis* Graham, 1969; continent: Europe; country: Germany; countryCode: DE; stateProvince: Baden-Württemberg; locality: Lkr. Esslingen, Thomashardt, Waldrand; verbatimElevation: 434 m; decimalLatitude: 9.4795; decimalLongitude: 48.7514; samplingProtocol: Malaise trap; eventDate: 26/3 - 9/4/2014; sex: female; lifeStage: adult; preparations: dry mounted; catalogNumber: BOLD Sample ID: SMNS_39975; recordedBy: I. Wendt; associatedSequences: GenBank: OL538098; identifiedBy: M. Haas; dateIdentified: 2019; datasetID: SMNS_Hym_Pte_002910; institutionCode: SMNS

Parasite of: The species was reported as a parasitoid of leaf-mining Diptera (Agromyzidae), associated with Fabaceae.

Distribution: Scattered northern, central and eastern Europe incl. United Kingdom; Germany: Baden-Württemberg

Notes: Newly-recorded species in Germany. Images: Fig. 16.

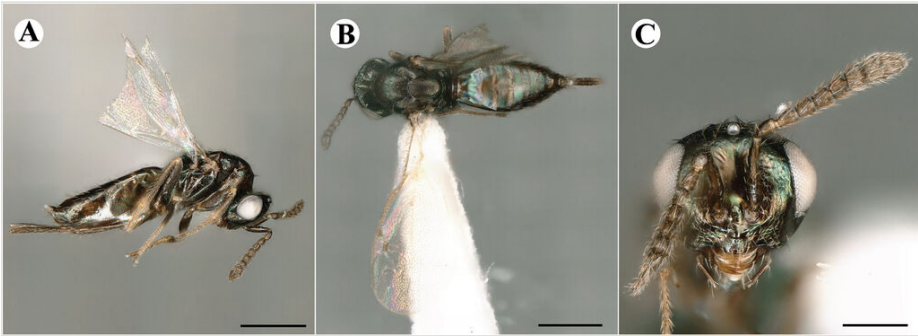

Figure 16. [doi](#)

Digital microscopic images of *Gastrancistrus affinis* Graham, 1969 (♀, Pte_002910). **A** Habitus lateral **B** Habitus dorsal **C** Head frontal. Scale bars: **A, B** 500 µm; **C** 200 µm.

Gastrancistrus compressus Walker, 1834

Materials

- a. scientificName: *Gastrancistrus compressus* Walker, 1834; continent: Europe; country: Germany; countryCode: DE; stateProvince: Baden-Württemberg; locality: Lkr. Esslingen, Oberboihingen; verbatimElevation: 307 m; decimalLatitude: 9.3689; decimalLongitude: 48.6506; samplingProtocol: Sweep net; eventDate: 7/6/2012; sex: male; lifeStage: adult; preparations: dry mounted; catalogNumber: BOLD Sample ID: SMNS_37951; recordedBy: T. Kothe; associatedSequences: GenBank: OL538107; identifiedBy: M. Haas; datelIdentified: 2021; datasetID: SMNS_Hym_Pte_000888; institutionCode: SMNS
- b. scientificName: *Gastrancistrus compressus* Walker, 1834; continent: Europe; country: Germany; countryCode: DE; stateProvince: Baden-Württemberg; locality: Lkr. Breisgau-Hochschwarzwald, NSG Badberg; verbatimElevation: 426 m; decimalLatitude: 7.6808; decimalLongitude: 48.0964; samplingProtocol: Sweep net; eventDate: 18/6/2013; sex: male; lifeStage: adult; preparations: dry mounted; catalogNumber: BOLD Sample ID: SMNS_38754; recordedBy: L. Krogmann, T. Kothe; associatedSequences: GenBank: OL538086; identifiedBy: M. Haas; datelIdentified: 2021; datasetID: SMNS_Hym_Pte_001691; institutionCode: SMNS
- c. scientificName: *Gastrancistrus compressus* Walker, 1834; continent: Europe; country: Germany; countryCode: DE; stateProvince: Baden-Württemberg; locality: Lkr. Main-Tauber-Kreis, Tauberbischofsheim, ex Truppenübungsplatz; verbatimElevation: 331 m; decimalLatitude: 9.7081; decimalLongitude: 49.6245; samplingProtocol: Sweep net; eventDate: 12/6/2013; sex: male; lifeStage: adult; preparations: dry mounted; catalogNumber: BOLD Sample ID: SMNS_39280; recordedBy: L. Krogmann, T. Kothe; associatedSequences: GenBank: OL538064; identifiedBy: M. Haas; datelIdentified: 2021; datasetID: SMNS_Hym_Pte_002217; institutionCode: SMNS
- d. scientificName: *Gastrancistrus compressus* Walker, 1834; continent: Europe; country: Germany; countryCode: DE; stateProvince: Baden-Württemberg; locality: Lkr. Breisgau-Hochschwarzwald, NSG Badberg; verbatimElevation: 426 m; decimalLatitude: 7.6808; decimalLongitude: 48.0964; samplingProtocol: Sweep net; eventDate: 17/6 - 18/6/2013; sex: female; lifeStage: adult; preparations: dry mounted; recordedBy: L. Krogmann, T. Kothe; identifiedBy: L. Krogmann; datelIdentified: 2015; datasetID: SMNS_Hym_Pte_003750; institutionCode: SMNS

- e. scientificName: *Gastrancistrus compressus* Walker, 1834; continent: Europe; country: Germany; countryCode: DE; stateProvince: Baden-Württemberg; locality: Lkr. Breisgau-Hochschwarzwald, NSG Badberg; verbatimElevation: 426 m; decimalLatitude: 7.6808; decimalLongitude: 48.0964; samplingProtocol: Sweep net; eventDate: 17/6 - 18/6/2013; sex: female; lifeStage: adult; preparations: dry mounted; recordedBy: L. Krogmann, T. Kothe; identifiedBy: L. Krogmann; dateIdentified: 2015; datasetID: SMNS_Hym_Pte_003751; institutionCode: SMNS
- f. scientificName: *Gastrancistrus compressus* Walker, 1834; continent: Europe; country: Germany; countryCode: DE; stateProvince: Baden-Württemberg; locality: Lkr. Breisgau-Hochschwarzwald, NSG Badberg; verbatimElevation: 426 m; decimalLatitude: 7.6808; decimalLongitude: 48.0964; samplingProtocol: Sweep net; eventDate: 18/6/2013; sex: female; lifeStage: adult; preparations: dry mounted; catalogNumber: BOLD Sample ID: SMNS_49989; recordedBy: L. Krogmann, T. Kothe; associatedSequences: GenBank: OL538093; identifiedBy: L. Krogmann; dateIdentified: 2015; datasetID: SMNS_Hym_Pte_006440; institutionCode: SMNS

Parasite of: The species was reported as a parasitoid of gall-inducing Diptera (Cecidomyiidae).

Distribution: Scattered northern, central and eastern Europe incl. United Kingdom; Germany: Baden-Württemberg

Notes: Newly-recorded species in Germany. Images: Fig. 17.

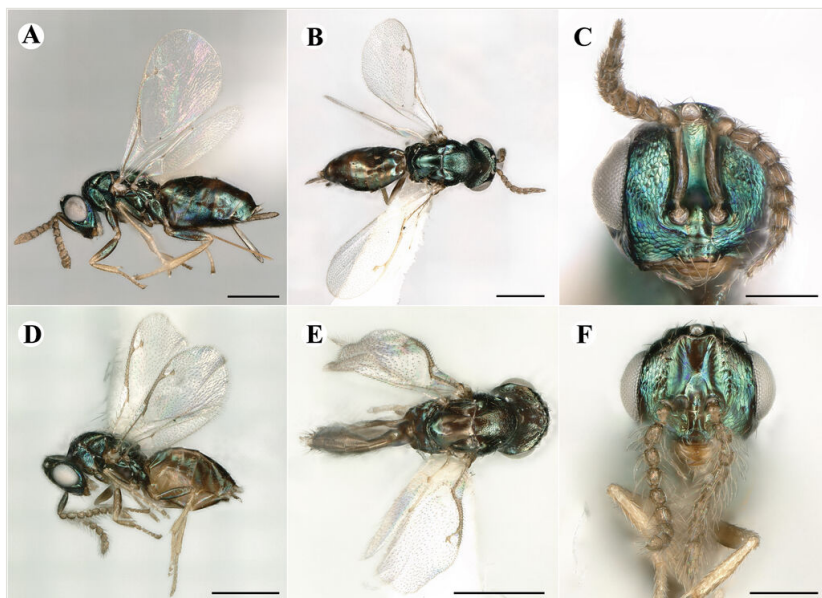

Figure 17. [doi](#)

Digital microscopic images of *Gastrancistrus compressus* Walker, 1834 (♀ Pte_006440: A - C; ♂, Pte_000888: D - F). A, D Habitus lateral B, E Habitus dorsal C, F Head frontal. Scale bars: A, B, D, E 500 µm; C, F 200 µm.

Gastrancistrus fumipennis Walker, 1834

Material

- a. scientificName: *Gastrancistrus fumipennis* Walker, 1834; continent: Europe; country: Germany; countryCode: DE; stateProvince: Hessen; locality: Lkr. Schwalm-Eder-Kreis, Neumorschen, Halberg, 5267g; verbatimElevation: 196 m; decimalLatitude: 9.6022; decimalLongitude: 51.0628; samplingProtocol: Malaise trap; eventDate: 1/7/2013; sex: female; lifeStage: adult; preparations: dry mounted; catalogNumber: BOLD Sample ID: SMNS_39174; recordedBy: H.-J. Flügel; associatedSequences: GenBank: OL538071; identifiedBy: M. Haas; dateIdentified: 2015; datasetID: SMNS_Hym_Pte_002111; institutionCode: SMNS

Parasite of: The host of the species is unknown, but members of the genus are reported to be largely parasitoids of Diptera (Cecidomyiidae).

Distribution: United Kingdom; Germany: Hessen

Notes: Newly-recorded species in Germany. Images: Fig. 18.

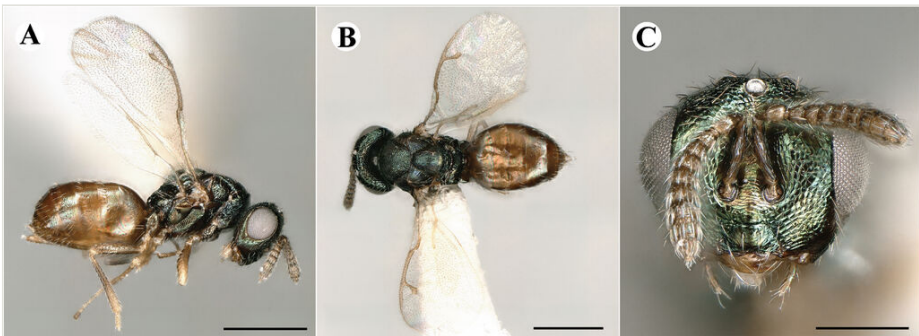

Figure 18. [doi](#)

Digital microscopic images of *Gastrancistrus fumipennis* Walker, 1834 (♀, Pte_002111). **A** Habitus lateral **B** Habitus dorsal **C** Head frontal. Scale bars: **A**, **B** 500 µm; **C** 200 µm.

Macroglenes eximius (Haliday, 1833)

Material

- a. scientificName: *Macroglenes eximius* (Haliday, 1833); continent: Europe; country: Germany; countryCode: DE; stateProvince: Sachsen; locality: Lkr. Bautzen, Knappenrode; verbatimElevation: 125 m; decimalLatitude: 14.3279; decimalLongitude: 51.4008; samplingProtocol: Sweep net; eventDate: 1/8/2013; sex: male; lifeStage: adult; preparations: dry mounted; catalogNumber: BOLD Sample ID: SMNS_38801; recordedBy: L. Krogmann, T. Kothe; associatedSequences: GenBank: OL538080; identifiedBy: M. Haas; dateIdentified: 2019; datasetID: SMNS_Hym_Pte_001738; institutionCode: SMNS

Parasite of: The species was reported as a parasitoid of gall-inducing Diptera (Cecidomyiidae: *Contarinia nasturtii* (Kieffer, 1888), associated with Asteraceae (*Artemisia herba-alba* Asso), contrary to other *Macroglenes* spp. being associated with grasses.

Distribution: Europe incl. United Kingdom and Ireland; Germany: Sachsen

Notes: Newly-recorded species in Germany. Images: Fig. 19.

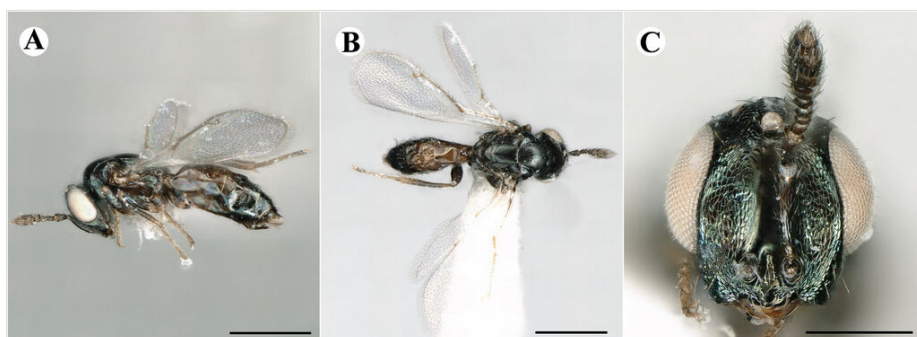

Figure 19. [doi](#)

Digital microscopic images of *Macroglenes eximius* (Haliday, 1833) (♂, Pte_001738).

A Habitus lateral **B** Habitus dorsal **C** Head frontal. Scale bars: **A, B** 500 µm; **C** 200 µm.

Macroglenes paludum (Graham, 1969)

Materials

- a. scientificName: *Macroglenes paludum* (Graham, 1969); continent: Europe; country: Germany; countryCode: DE; stateProvince: Baden-Württemberg; locality: Lkr. Biberach, Steinhauser Ried, 1); verbatimElevation: 584 m; decimalLatitude: 9.6461; decimalLongitude: 48.0418; samplingProtocol: Sweep net; eventDate: 2/7/2013; sex: male; lifeStage: adult; preparations: dry mounted; catalogNumber: BOLD Sample ID: SMNS_39794; recordedBy: L. Krogmann, T. Kothe; associatedSequences: GenBank: OL538121; identifiedBy: M. Haas; dateIdentified: 2015; datasetID: SMNS_Hym_Pte_002729; institutionCode: SMNS
- b. scientificName: *Macroglenes paludum* (Graham, 1969); continent: Europe; country: Germany; countryCode: DE; stateProvince: Niedersachsen; locality: Land Hadeln, Otterndorf; verbatimElevation: -2 m; decimalLatitude: 8.8695; decimalLongitude: 53.8231; samplingProtocol: Sweep net; eventDate: 6/6/2016; sex: male; lifeStage: adult; preparations: dry mounted; catalogNumber: BOLD Sample ID: SMNS_284917; recordedBy: S. Bigalk; associatedSequences: GenBank: OL538136; identifiedBy: M. Haas; dateIdentified: 2021; datasetID: SMNS_Hym_Pte_010223; institutionCode: SMNS
- c. scientificName: *Macroglenes paludum* (Graham, 1969); continent: Europe; country: Germany; countryCode: DE; stateProvince: Niedersachsen; locality: Land Hadeln, Otterndorf; verbatimElevation: -2 m; decimalLatitude: 8.8695; decimalLongitude: 53.8231; samplingProtocol: Sweep net; eventDate: 6/6/2016; sex: male; lifeStage: adult; preparations: dry mounted; catalogNumber: BOLD Sample ID: SMNS_284919;

recordedBy: S. Bigalk; associatedSequences: GenBank: OL538091; identifiedBy: M. Haas; dateIdentified: 2021; datasetID: SMNS_Hym_Pte_010225; institutionCode: SMNS

Parasite of: The species was reported as a parasitoid of gall-inducing Diptera (Cecidomyiidae: *Mayetiola phalaris* Barnes, 1927), associated with Poaceae (*Phalaris arundinaceae* L.).

Distribution: Europe incl. United Kingdom and Ireland; Germany: Baden-Württemberg, Niedersachsen

Notes: Newly-recorded species in Germany. Images: Fig. 20.

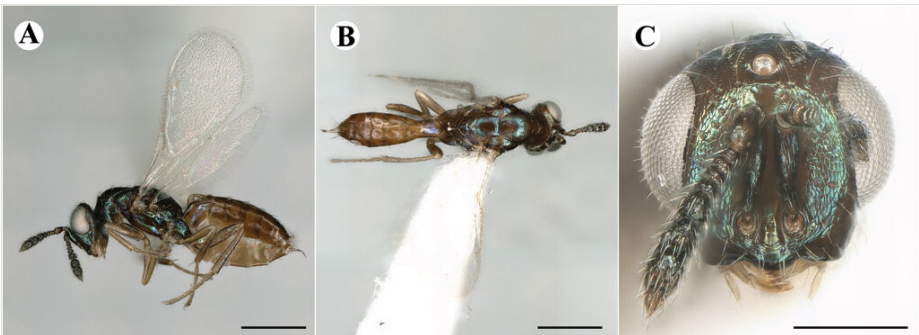

Figure 20. [doi](#)

Digital microscopic images of *Macroglenes paludum* (Graham, 1969) (♂, Pte_010233). **A** Habitus lateral **B** Habitus dorsal **C** Head frontal. Scale bars: **A, B** 500 µm; **C** 200 µm.

Micradelus acutus Graham, 1969

Material

- a. scientificName: *Micradelus acutus* Graham, 1969; continent: Europe; country: Germany; countryCode: DE; stateProvince: Bayern; locality: Obergrashof 3, ss.ogh3.01; samplingProtocol: Malaise trap; eventDate: 21/4/2011; sex: female; lifeStage: adult; preparations: dry mounted; catalogNumber: BOLD Sample ID: SMNS_38412; recordedBy: D. Doczkal; associatedSequences: GenBank: OL538097; identifiedBy: M. Haas; dateIdentified: 2015; datasetID: SMNS_Hym_Pte_001349; institutionCode: SMNS

Parasite of: The host of the species is unknown, but members of the genus are reported to be hyperparasitoids of Pteromalidae (Asaphinae: *Asaphes vulgaris* Walker, 1834).

Distribution: Europe incl. United Kingdom; Germany: Bayern

Notes: Newly-recorded genus and species in Germany. Images: Fig. 21.

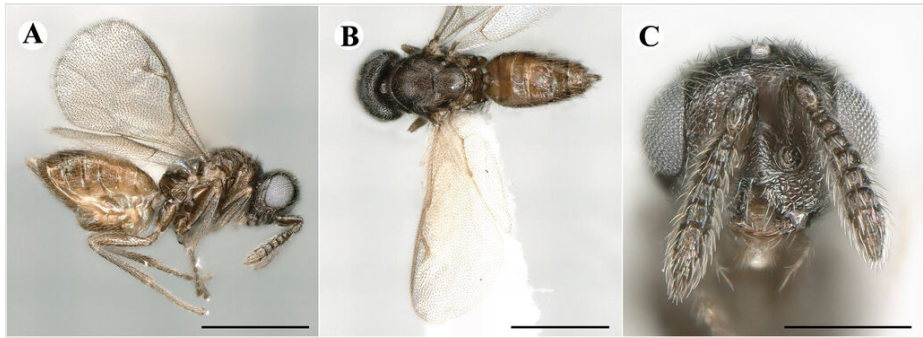

Figure 21. [doi](#)

Digital microscopic images of *Micradelus acutus* Graham, 1969 (♀, Pte_001349). **A** Habitus lateral **B** Habitus dorsal **C** Head frontal. Scale bars: **A, B** 500 µm; **C** 200 µm.

Pteromalinae Dalman, 1820

Acrocormus semifasciatus Thomson, 1878

Material

- a. scientificName: *Acrocormus semifasciatus* Thomson, 1878; continent: Europe; country: Germany; countryCode: DE; stateProvince: Baden-Württemberg; locality: Strohgäu, Markgröningen, EVS-Grundstück im Leudelsbachtal; verbatimElevation: 270 m; decimalLatitude: 9.0864; decimalLongitude: 48.9147; samplingProtocol: Malaise trap; eventDate: 19/7 - 1/8/2011; sex: female; lifeStage: adult; preparations: dry mounted; catalogNumber: BOLD Sample ID: SMNS_37694; recordedBy: L. Krogmann, T. Kothe; associatedSequences: GenBank: OL538120; identifiedBy: L. Krogmann; datasetID: SMNS_Hym_Pte_000631; institutionCode: SMNS

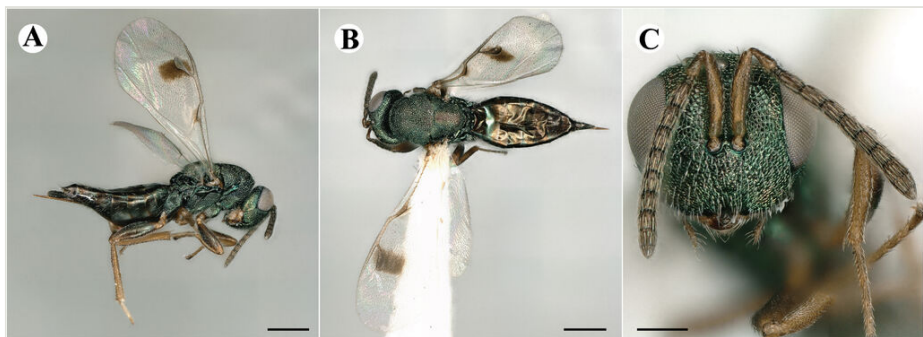

Figure 22. [doi](#)

Digital microscopic images of *Acrocormus semifasciatus* Thomson, 1878 (♀, Pte_000631). **A** Habitus lateral **B** Habitus dorsal **C** Head frontal. Scale bars: **A, B** 500 µm; **C** 200 µm.

Parasite of: The species was reported as a parasitoid of wood-boring Coleoptera (Curculionidae and Scolytidae) in twigs of Fagaceae, Oleaceae and Ulmaceae.

Distribution: Central Asia to western Europe incl. United Kingdom; Germany: Baden-Württemberg

Notes: Newly-recorded genus and species in Germany. Images: Fig. 22.

Apelioma pteromalinum (Thomson, 1878)

Materials

- a. scientificName: *Apelioma pteromalinum* (Thomson, 1878); continent: Europe; country: Germany; countryCode: DE; stateProvince: Hessen; locality: Lkr. Schwalm-Eder-Kreis, Neumorschen, Halberg, 5202g; verbatimElevation: 196 m; decimalLatitude: 9.6022; decimalLongitude: 51.0628; eventDate: 16/10/2012; sex: female; lifeStage: adult; preparations: dry mounted; catalogNumber: BOLD Sample ID: SMNS_37573; recordedBy: H.-J. Flügel; associatedSequences: GenBank: OL538094; identifiedBy: H. Baur; dateIdentified: 2014; datasetID: SMNS_Hym_Pte_000510; institutionCode: SMNS
- b. scientificName: *Apelioma pteromalinum* (Thomson, 1878); continent: Europe; country: Germany; countryCode: DE; stateProvince: Baden-Württemberg; locality: Lkr. Esslingen, Oberboihingen; verbatimElevation: 307 m; decimalLatitude: 9.3689; decimalLongitude: 48.6506; samplingProtocol: Malaise trap; eventDate: 4/4 - 4/5/2014; sex: male; lifeStage: adult; preparations: dry mounted; catalogNumber: BOLD Sample ID: SMNS_39910; recordedBy: T. Kothe, G. Schweizer; associatedSequences: GenBank: OL538141; identifiedBy: M. Haas; dateIdentified: 2021; datasetID: SMNS_Hym_Pte_002845; institutionCode: SMNS
- c. scientificName: *Apelioma pteromalinum* (Thomson, 1878); continent: Europe; country: Germany; countryCode: DE; stateProvince: Baden-Württemberg; locality: Lkr. Esslingen, Oberboihingen; verbatimElevation: 307 m; decimalLatitude: 9.3689; decimalLongitude: 48.6506; samplingProtocol: Malaise trap; eventDate: 4/4 - 4/5/2014; sex: female; lifeStage: adult; preparations: dry mounted; catalogNumber: BOLD Sample ID: SMNS_39918; recordedBy: T. Kothe, G. Schweizer; associatedSequences: GenBank: OL538076; identifiedBy: M. Haas; dateIdentified: 2021; datasetID: SMNS_Hym_Pte_002853; institutionCode: SMNS
- d. scientificName: *Apelioma pteromalinum* (Thomson, 1878); continent: Europe; country: Germany; countryCode: DE; stateProvince: Baden-Württemberg; locality: Stuttgart, Wilhelma, Hutewald, alt; verbatimElevation: 258 m; decimalLatitude: 9.1995; decimalLongitude: 48.8066; samplingProtocol: Malaise trap; eventDate: 16/6 - 1/7/2014; sex: female; lifeStage: adult; preparations: dry mounted; catalogNumber: BOLD Sample ID: SMNS_40869; recordedBy: J. Aronov; associatedSequences: GenBank: OL538074; identifiedBy: M. Haas; dateIdentified: 2021; datasetID: SMNS_Hym_Pte_003804; institutionCode: SMNS

Parasite of: The species was reported as a parasitoid of wood-boring Coleoptera (Buprestidae: *Melanophila cyanea* (Fabricius, 1775)) in dying twigs.

Distribution: Eastern to central Europe incl. United Kingdom; Germany: Baden-Württemberg, Hessen

Notes: Newly-recorded genus and species in Germany. The barcodes cluster in two subclusters, but no morphological distinction is possible. *Apelioma pteromalinum* (Thomson, 1878) might be cryptic. Images: Fig. 23.

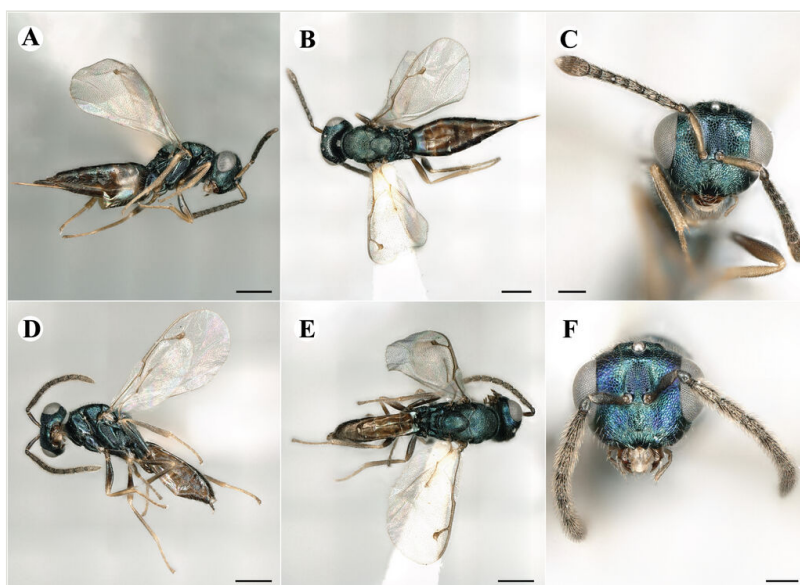

Figure 23. [doi](#)

Digital microscopic images of *Apelioma pteromalinum* (Thomson, 1878) (♀, Pte_002853: A - C ; ♂, Pte_002845: D - F). A, D Habitus lateral B, E Habitus dorsal C, F Head frontal. Scale bars: A, B, D, E 500 µm; C, F 200 µm.

Arthrolytus slovacus Graham, 1969

Materials

- a. scientificName: *Arthrolytus slovacus* Graham, 1969; continent: Europe; country: Germany; countryCode: DE; stateProvince: Baden-Württemberg; locality: Lkr. Tübingen, Wurmlingen; verbatimElevation: 330 m; decimalLatitude: 8.9732; decimalLongitude: 48.5033; samplingProtocol: Sweep net; eventDate: 5/9/2012; sex: female; lifeStage: adult; preparations: dry mounted; catalogNumber: BOLD Sample ID: SMNS_37276; recordedBy: L. Krogmann, T. Kothe; associatedSequences: GenBank: OL538078; identifiedBy: H. Baur; dateIdentified: 2015; datasetID: SMNS_Hym_Pte_000213; institutionCode: SMNS
- b. scientificName: *Arthrolytus slovacus* Graham, 1969; continent: Europe; country: Germany; countryCode: DE; stateProvince: Baden-Württemberg; locality: Lkr. Tübingen, Wurmlingen; verbatimElevation: 330 m; decimalLatitude: 8.9732; decimalLongitude: 48.5033; samplingProtocol: Sweep net; eventDate: 5/9/2012; sex: male; lifeStage: adult; preparations: dry mounted; catalogNumber: BOLD Sample ID: SMNS_37278; recordedBy: L. Krogmann, T. Kothe; associatedSequences: GenBank: OL538110; identifiedBy: H. Baur; dateIdentified: 2015; datasetID: SMNS_Hym_Pte_000215; institutionCode: SMNS

Parasite of: The host of the species is unknown, but members of the subgenus *Arthrolytus* are reported to be parasitoids of Cecidomyiidae, associated with Gramineae and members of the subgenus *Anarthrolytus* as being parasitoids of Hymenoptera (Cynipidae) or Coleoptera (Curculionidae), associated with Fagaceae (*Quercus* sp.).

Distribution: Eastern to northern Europe incl. The Netherlands, Germany: Baden-Württemberg

Notes: Newly-recorded species in Germany. Images: Fig. 24.

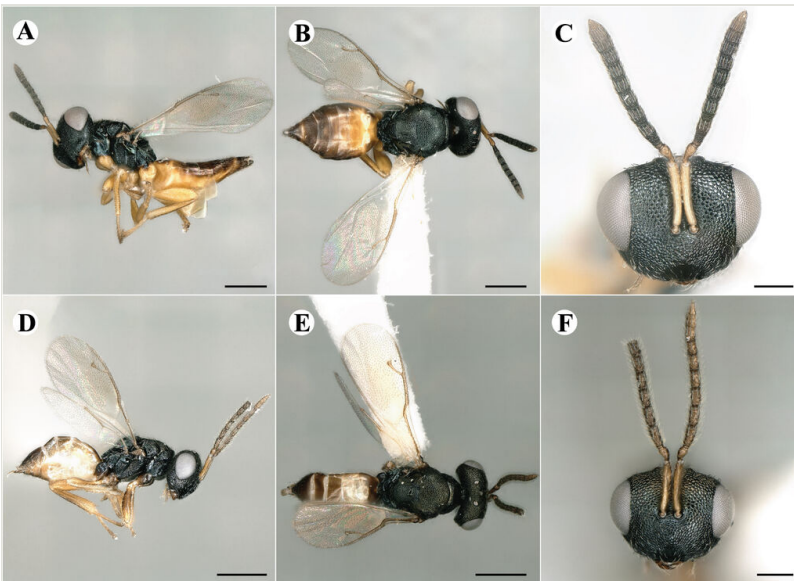

Figure 24. [doi](#)

Digital microscopic images of *Arthrolytus slovacus* Graham, 1969 (♀, Pte_000213: **A - C**; ♂, Pte_000215: **D - F**). **A, D** Habitus lateral **B, E** Habitus dorsal **C, F** Head frontal. Scale bars: **A, B, D, E** 500 µm; **C, F** 200 µm.

Atrichomalus trianellatus Graham, 1956

Material

- a. scientificName: *Atrichomalus trianellatus* Graham, 1956; continent: Europe; country: Germany; countryCode: DE; stateProvince: Baden-Württemberg; locality: Stuttgart, Universität Hohenheim; verbatimElevation: 350 m; decimalLatitude: 9.2147; decimalLongitude: 48.7072; samplingProtocol: Sweep net, Malaise trap, yellow pan trap; eventDate: 15/6/2013; sex: female; lifeStage: adult; preparations: dry mounted; catalogNumber: BOLD Sample ID: SMNS_38112; recordedBy: L. Krogmann; associatedSequences: GenBank: OL538102; identifiedBy: H. Baur; dateIdentified: 2014; datasetID: SMNS_Hym_Pte_001049; institutionCode: SMNS

Parasite of: The host of the species is unknown.

Distribution: North, central and eastern Europe incl. United Kingdom; Germany: Baden-Württemberg

Notes: Newly-recorded genus and species in Germany. Images: Fig. 25.

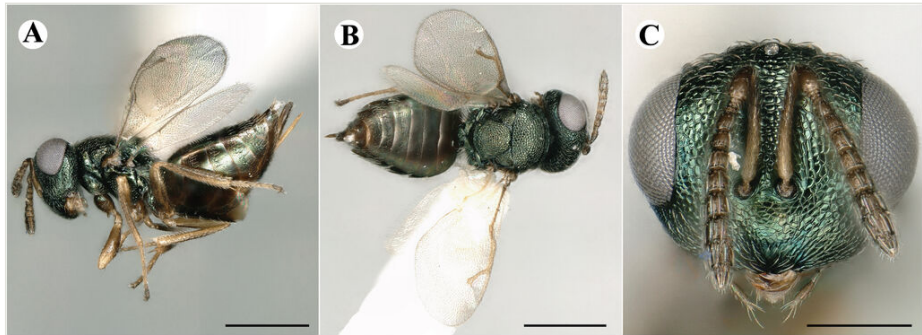

Figure 25. [doi](#)

Digital microscopic images of *Atrichomalus trianelatus* Graham, 1956 (♀, Pte_001049).
A Habitus lateral **B** Habitus dorsal **C** Head frontal. Scale bars: **A, B** 500 µm; **C** 200 µm.

Coelopisthia pachycera Masi, 1924

Material

- a. scientificName: *Coelopisthia pachycera* Masi, 1924; continent: Europe; country: Germany; countryCode: DE; stateProvince: Baden-Württemberg; locality: Strohgäu, Markgröningen, EVS-Grundstück im Leudelsbachtal; verbatimElevation: 270 m; decimalLatitude: 9.0864; decimalLongitude: 48.9147; samplingProtocol: Malaise trap; eventDate: 3/7 - 19/7/2011; sex: female; lifeStage: adult; preparations: dry mounted; recordedBy: L. Krogmann, T. Kothe; identifiedBy: H. Baur; dateIdentified: 2014; datasetID: SMNS_Hym_Pte_000136; institutionCode: SMNS

Parasite of: The species was reported as a parasitoid of Lepidoptera (Nymphalidae: *Maniola jurtina* (Linnaeus, 1758)) associated with Cyperaceae (*Carex* sp.), Resedaceae (*Reseda lutea* L.), Saliaceae (*Salix* sp.).

Distribution: Europe and western Asia; Germany: Baden-Württemberg

Notes: Newly-recorded species in Germany. No Barcode available. Images: Fig. 26.

Cryptoprymna paludicola Askew, 1991

Materials

- a. scientificName: *Cryptoprymna paludicola* Askew, 1991; continent: Europe; country: Germany; countryCode: DE; stateProvince: Baden-Württemberg; locality: Lkr. Rems-Murr-Kreis, Wiesentäler bei der Menzlesmühle; verbatimElevation: 468 m;

decimalLatitude: 9.6869; decimalLongitude: 48.9247; samplingProtocol: Sweep net; eventDate: 10/7/2013; sex: male; lifeStage: adult; preparations: dry mounted; catalogNumber: BOLD Sample ID: SMNS_39620; recordedBy: L. Krogmann, T. Kothe; associatedSequences: GenBank: OL538067; identifiedBy: M. Haas; datelIdentified: 2015; datasetID: SMNS_Hym_Pte_002555; institutionCode: SMNS

- b. scientificName: *Cryptoprymna paludicola* Askew, 1991; continent: Europe; country: Germany; countryCode: DE; stateProvince: Mecklenburg-Vorpommern; locality: Insel Rügen, Kniepow; verbatimElevation: 50 m; decimalLatitude: 13.3500; decimalLongitude: 54.3500; samplingProtocol: Malaise trap; eventDate: 27/7 - 2/8/2014; sex: female; lifeStage: adult; preparations: dry mounted; catalogNumber: BOLD Sample ID: SMNS_46615; recordedBy: F. Koch; associatedSequences: GenBank: OL538142; identifiedBy: M. Haas; datelIdentified: 2019; datasetID: SMNS_Hym_Pte_005385; institutionCode: SMNS

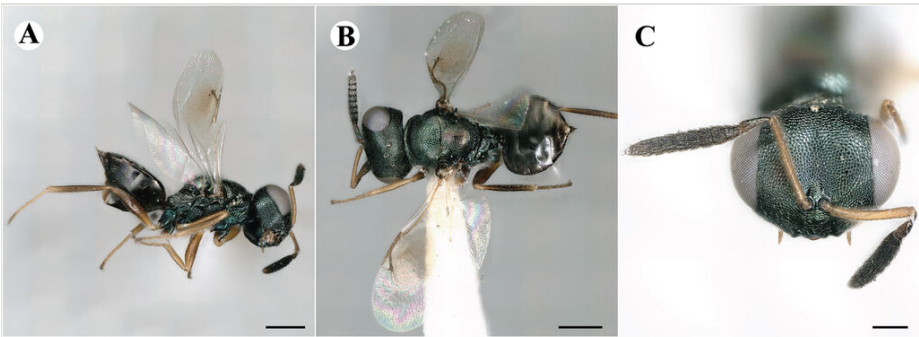

Figure 26. [doi](#)

Digital microscopic images of *Coelopisthia pachycera* Masi, 1924 (♀, Pte_000136). **A** Habitus lateral **B** Habitus dorsal **C** Head frontal. Scale bars: **A, B** 500 µm; **C** 200 µm.

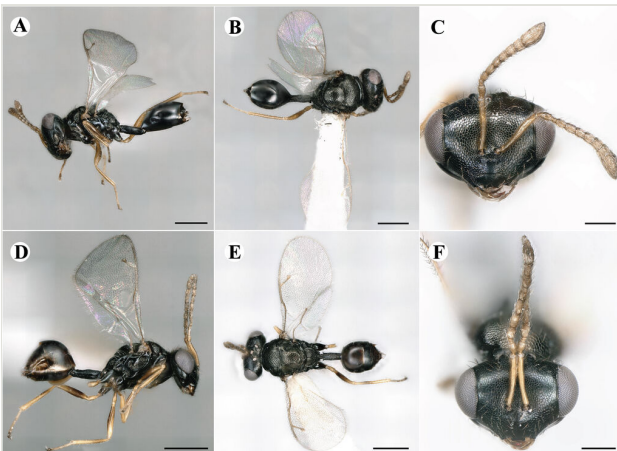

Figure 27. [doi](#)

Digital microscopic images of *Cryptoprymna paludicola* Askew, 1991 (♀, Pte_005385: **A - C**; ♂, Pte_002555: **D - F**). **A, D** Habitus lateral **B, E** Habitus dorsal **C, F** Head frontal. Scale bars: **A, B, D, E** 500 µm; **C, F** 200 µm.

Parasite of: The host of the species is unknown, but members of the genus are reported to be parasitoids of Diptera (Agromyzidae) and Hemiptera (Aphididae), associated with Fabaceae.

Distribution: United Kingdom; Germany: Baden-Württemberg, Mecklenburg-Vorpommern

Notes: Newly-recorded species in Germany. Images: Fig. 27.

Cyclogastrella clypealis Bouček, 1965

Materials

- a. scientificName: *Cyclogastrella clypealis* Bouček, 1965; continent: Europe; country: Germany; countryCode: DE; stateProvince: Baden-Württemberg; locality: Stuttgart, SMNS Zimmer Mike Thiv; samplingProtocol: Manual collection; eventDate: 30/9/2013; sex: female; lifeStage: adult; preparations: dry mounted; catalogNumber: BOLD Sample ID: SMNS_38518; recordedBy: M. Thiv; associatedSequences: GenBank: OL538143; identifiedBy: S. Bigalk; dateIdentified: 2016; datasetID: SMNS_Hym_Pte_001455; institutionCode: SMNS
- b. scientificName: *Cyclogastrella clypealis* Bouček, 1965; continent: Europe; country: Germany; countryCode: DE; stateProvince: Baden-Württemberg; locality: Lkr. Ostalbkreis, Goldberg; verbatimElevation: 480 m; decimalLatitude: 10.4232; decimalLongitude: 48.8608; samplingProtocol: Sweep net; eventDate: 26/7/2013; sex: female; lifeStage: adult; preparations: dry mounted; catalogNumber: BOLD Sample ID: SMNS_39363; recordedBy: T. Kothe, C. König, J. Reibnitz; associatedSequences: GenBank: OL538144; identifiedBy: S. Bigalk; dateIdentified: 2016; datasetID: SMNS_Hym_Pte_002300; institutionCode: SMNS
- c. scientificName: *Cyclogastrella clypealis* Bouček, 1965; continent: Europe; country: Germany; countryCode: DE; stateProvince: Baden-Württemberg; locality: Lkr. Main-Tauber-Kreis, Truppenübungsplatz Tauberbischofsheim; verbatimElevation: 339 m; decimalLatitude: 9.7079; decimalLongitude: 49.6246; samplingProtocol: Sweep net; eventDate: 18/7/2013; sex: female; lifeStage: adult; preparations: dry mounted; catalogNumber: BOLD Sample ID: SMNS_39425; recordedBy: T. Kothe, C. König, J. Reibnitz; associatedSequences: GenBank: OL538106; identifiedBy: S. Bigalk; dateIdentified: 2016; datasetID: SMNS_Hym_Pte_002362; institutionCode: SMNS
- d. scientificName: *Cyclogastrella clypealis* Bouček, 1965; continent: Europe; country: Germany; countryCode: DE; stateProvince: Niedersachsen; locality: Lkr. Lüchow-Dannenberg, Nemitzer Heide; verbatimElevation: 24 m; decimalLatitude: 11.3462; decimalLongitude: 53.0007; samplingProtocol: Sweep net; eventDate: 9/8/2013; sex: male; lifeStage: adult; preparations: dry mounted; catalogNumber: BOLD Sample ID: SMNS_39556; recordedBy: L. Krogmann; associatedSequences: GenBank: OL538060; identifiedBy: S. Bigalk; dateIdentified: 2016; datasetID: SMNS_Hym_Pte_002491; institutionCode: SMNS
- e. scientificName: *Cyclogastrella clypealis* Bouček, 1965; continent: Europe; country: Germany; countryCode: DE; stateProvince: Baden-Württemberg; locality: Stuttgart, Wilhelma, Hutewald, alt; verbatimElevation: 258 m; decimalLatitude: 9.1995; decimalLongitude: 48.8066; samplingProtocol: Malaise trap; eventDate: 4/4 - 25/4/2014; sex: female; lifeStage: adult; preparations: dry mounted; catalogNumber: BOLD Sample ID: SMNS_39959; recordedBy: A. Nasahl; associatedSequences: GenBank: OL538100;

- identifiedBy: S. Bigalk; datelIdentified: 2016; datasetID: SMNS_Hym_Pte_002894; institutionCode: SMNS
- f. scientificName: *Cyclogastrella clypealis* Bouček, 1965; continent: Europe; country: Germany; countryCode: DE; stateProvince: Baden-Württemberg; locality: Tübingen, Steinenberg, Flurstücknummer 2970, MF 5; verbatimElevation: 483 m; decimalLatitude: 9.0332; decimalLongitude: 48.5355; samplingProtocol: Malaise trap; eventDate: 14/8 - 29/8/2014; sex: female; lifeStage: adult; preparations: dry mounted; catalogNumber: BOLD Sample ID: SMNS_40938; recordedBy: T. Kothe, M. Engelhardt, C. König; associatedSequences: GenBank: OL538069; identifiedBy: M. Haas; datelIdentified: 2021; datasetID: SMNS_Hym_Pte_003873; institutionCode: SMNS
- g. scientificName: *Cyclogastrella clypealis* Bouček, 1965; continent: Europe; country: Germany; countryCode: DE; stateProvince: Baden-Württemberg; locality: Tübingen, Hirschau, Wiesenweingärten, Flurstücknummer 3923, MF 9; verbatimElevation: 382 m; decimalLatitude: 8.9956; decimalLongitude: 48.5043; samplingProtocol: Malaise trap; eventDate: 31/7 - 12/9/2014; sex: male; lifeStage: adult; preparations: dry mounted; catalogNumber: BOLD Sample ID: SMNS_41027; recordedBy: T. Kothe, M. Engelhardt, C. König; associatedSequences: GenBank: OL538096; identifiedBy: M. Haas; datelIdentified: 2021; datasetID: SMNS_Hym_Pte_003962; institutionCode: SMNS
- h. scientificName: *Cyclogastrella clypealis* Bouček, 1965; continent: Europe; country: Germany; countryCode: DE; stateProvince: Baden-Württemberg; locality: Tübingen, Hirschau, Wiesenweingärten, Flurstücknummer 3923, MF 9; verbatimElevation: 382 m; decimalLatitude: 8.9956; decimalLongitude: 48.5043; samplingProtocol: Malaise trap; eventDate: 31/7 - 12/9/2014; sex: male; lifeStage: adult; preparations: dry mounted; catalogNumber: BOLD Sample ID: SMNS_41043; recordedBy: T. Kothe, M. Engelhardt, C. König; associatedSequences: GenBank: OL538108; identifiedBy: M. Haas; datelIdentified: 2021; datasetID: SMNS_Hym_Pte_003978; institutionCode: SMNS
- i. scientificName: *Cyclogastrella clypealis* Bouček, 1965; continent: Europe; country: Germany; countryCode: DE; stateProvince: Baden-Württemberg; locality: Tübingen, Steinenberg, (Flurstücknummer 2910 Z. T., MF 3; verbatimElevation: 492 m; decimalLatitude: 9.0300; decimalLongitude: 48.5313; samplingProtocol: Malaise trap; eventDate: 14/8 - 29/8/2014; sex: female; lifeStage: adult; preparations: dry mounted; catalogNumber: BOLD Sample ID: SMNS_45995; recordedBy: T. Kothe, M. Engelhardt, C. König; associatedSequences: GenBank: OL538061; identifiedBy: M. Haas; datelIdentified: 2021; datasetID: SMNS_Hym_Pte_005282; institutionCode: SMNS
- j. scientificName: *Cyclogastrella clypealis* Bouček, 1965; continent: Europe; country: Germany; countryCode: DE; stateProvince: Baden-Württemberg; locality: Lkr. Tübingen, Wurmlingen, Gengental, Flurstücknummer 3104, MF 7; verbatimElevation: 377 m; decimalLatitude: 8.9918; decimalLongitude: 48.5132; samplingProtocol: Malaise trap; eventDate: 14/8 - 29/8/2014; sex: female; lifeStage: adult; preparations: dry mounted; catalogNumber: BOLD Sample ID: SMNS_49890; recordedBy: T. Kothe, M. Engelhardt, C. König; associatedSequences: GenBank: OL538072; identifiedBy: M. Haas; datelIdentified: 2021; datasetID: SMNS_Hym_Pte_006341; institutionCode: SMNS
- k. scientificName: *Cyclogastrella clypealis* Bouček, 1965; continent: Europe; country: Germany; countryCode: DE; stateProvince: Baden-Württemberg; locality: Lkr. Tübingen, Wurmlingen, Gengental, Flurstücknummer 3104, MF 7; verbatimElevation: 377 m; decimalLatitude: 8.9918; decimalLongitude: 48.5132; samplingProtocol: Malaise trap; eventDate: 14/8 - 29/8/2014; sex: female; lifeStage: adult; preparations: dry mounted; catalogNumber: BOLD Sample ID: SMNS_49897; recordedBy: T. Kothe, M. Engelhardt, C. König; associatedSequences: GenBank: OL538066; identifiedBy: M. Haas; datelIdentified: 2021; datasetID: SMNS_Hym_Pte_006348; institutionCode: SMNS

- i. scientificName: *Cyclogastrella clypealis* Bouček, 1965; continent: Europe; country: Germany; countryCode: DE; stateProvince: Baden-Württemberg; locality: Lkr. Tübingen, Wurmlingen, Gengental, Flurstücknummer 3104, MF 7; verbatimElevation: 377 m; decimalLatitude: 8.9918; decimalLongitude: 48.5132; samplingProtocol: Malaise trap; eventDate: 14/8 - 29/8/2014; sex: female; lifeStage: adult; preparations: dry mounted; catalogNumber: BOLD Sample ID: SMNS_49899; recordedBy: T. Kothe, M. Engelhardt, C. König; associatedSequences: GenBank: OL538115; identifiedBy: M. Haas; dateIdentified: 2021; datasetID: SMNS_Hym_Pte_006350; institutionCode: SMNS
- m. scientificName: *Cyclogastrella clypealis* Bouček, 1965; continent: Europe; country: Germany; countryCode: DE; stateProvince: Baden-Württemberg; locality: Lkr. Tübingen, Wurmlingen, Gengental, Flurstücknummer 3104, MF 7; verbatimElevation: 377 m; decimalLatitude: 8.9918; decimalLongitude: 48.5132; samplingProtocol: Malaise trap; eventDate: 14/8 - 29/8/2014; sex: female; lifeStage: adult; preparations: dry mounted; catalogNumber: BOLD Sample ID: SMNS_49900; recordedBy: T. Kothe, M. Engelhardt, C. König; associatedSequences: GenBank: OL538083; identifiedBy: M. Haas; dateIdentified: 2021; datasetID: SMNS_Hym_Pte_006351; institutionCode: SMNS
- n. scientificName: *Cyclogastrella clypealis* Bouček, 1965; continent: Europe; country: Germany; countryCode: DE; stateProvince: Baden-Württemberg; locality: Stuttgart, Wilhelma, Futtergarten; verbatimElevation: 238 m; decimalLatitude: 9.2052; decimalLongitude: 48.8040; samplingProtocol: Malaise trap; eventDate: 1/7 - 31/7/2014; sex: female; lifeStage: adult; preparations: dry mounted; catalogNumber: BOLD Sample ID: SMNS_50035; recordedBy: J. Aronov; associatedSequences: GenBank: OL538119; identifiedBy: M. Haas; dateIdentified: 2021; datasetID: SMNS_Hym_Pte_006486; institutionCode: SMNS
- o. scientificName: *Cyclogastrella clypealis* Bouček, 1965; continent: Europe; country: Germany; countryCode: DE; stateProvince: Baden-Württemberg; locality: Nordschwarzwald, Hundsbach, Kapellenstraße 9A; verbatimElevation: 688 m; decimalLatitude: 8.2756; decimalLongitude: 48.6170; samplingProtocol: Manual collecting; eventDate: 28/10 - 3/11/2018; sex: female; lifeStage: adult; preparations: dry mounted; recordedBy: L. Krogmann, T. Krogmann; identifiedBy: L. Krogmann; dateIdentified: 2018; datasetID: SMNS_Hym_Pte_008102; institutionCode: SMNS
- p. scientificName: *Cyclogastrella clypealis* Bouček, 1965; continent: Europe; country: Germany; countryCode: DE; stateProvince: Baden-Württemberg; locality: Lkr. ES, Esslingen; verbatimElevation: 335 m; decimalLatitude: 9.3326; decimalLongitude: 48.7473; samplingProtocol: Totfund; eventDate: 9/5/2021; sex: female; lifeStage: adult; preparations: dry mounted; recordedBy: I. Wendt; identifiedBy: M. Haas; dateIdentified: 2021; datasetID: SMNS_Hym_Pte_011036; institutionCode: SMNS

Parasite of: The host of the species is unknown, but members of the genus are reported to be parasitoids of Lepidoptera pupae (Totricidae), associated with Taxodiaceae.

Distribution: Whole of Europe and northern Africa; Germany: Baden-Württemberg, Niedersachsen

Notes: Newly-recorded species in Germany. Images: Fig. 28

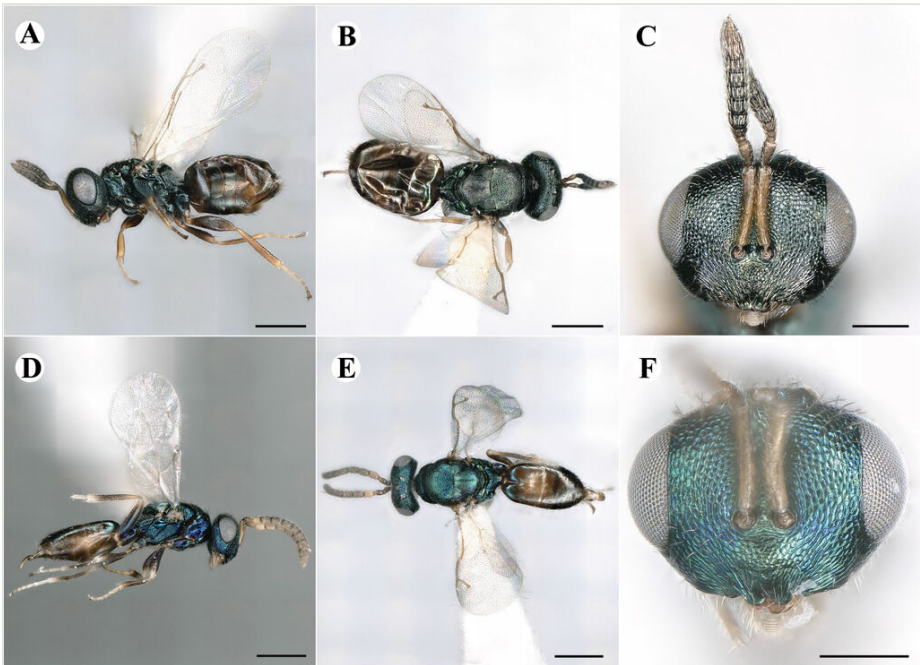

Figure 28. [doi](#)

Digital microscopic images of *Cyclogastrella clypealis* Bouček, 1965 (♀, Pte_002894: **A - C**; ♂, Pte_003978: **D - F**). **A, D** Habitus lateral **B, E** Habitus dorsal **C, F** Head frontal. Scale bars: **A, B, D, E** 500 µm; **C, F** 200 µm.

Dibrachys hians Bouček, 1965

Material

- a. scientificName: *Dibrachys hians* Bouček, 1965; continent: Europe; country: Germany; countryCode: DE; stateProvince: Baden-Württemberg; locality: Lkr. Tübingen, Wurmlingen, Gengental, Flurstücknummer 3104, MF 7; verbatimElevation: 377 m; decimalLatitude: 8.9918; decimalLongitude: 48.5132; samplingProtocol: Malaise trap; eventDate: 13/5 - 23/5/2014; sex: female; lifeStage: adult; preparations: dry mounted; catalogNumber: BOLD Sample ID: SMNS_47347; recordedBy: T. Kothe, M. Engelhardt, C. König; associatedSequences: GenBank: OL538154; identifiedBy: M. Haas; dateIdentified: 2019; datasetID: SMNS_Hym_Pte_005520; institutionCode: SMNS

Parasite of: The host of the species is unknown, but members of the genus are reported to be parasitoids of Lepidoptera pupae (Pyrilidae), associated with Taxodiaceae. Members of the genus tend to be hyperparasitoids.

Distribution: Whole of Europe; Germany: Baden-Württemberg

Notes: Newly-recorded species in Germany. Images: Fig. 29.

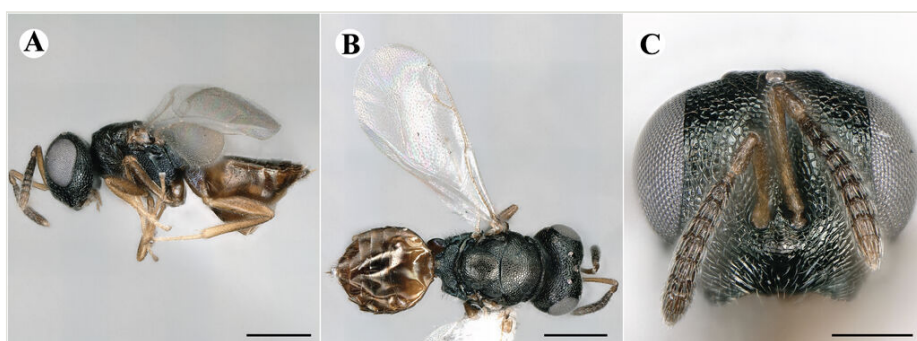

Figure 29. [doi](#)

Digital microscopic images of *Dibrachys hians* Bouček, 1965 (♀, Pte_005520). **A** Habitus lateral **B** Habitus dorsal **C** Head frontal. Scale bars: **A, B** 500 µm; **C** 200 µm.

Dinotoides tenebricus (Walker, 1834)

Materials

- a. scientificName: *Dinotoides tenebricus* (Walker, 1834); continent: Europe; country: Germany; countryCode: DE; stateProvince: Hessen; locality: Lkr. Schwalm-Eder-Kreis, Neumorschen, Halberg, 5202g; verbatimElevation: 196 m; decimalLatitude: 9.6022; decimalLongitude: 51.0628; eventDate: 16/10/2012; sex: female; lifeStage: adult; preparations: dry mounted; catalogNumber: BOLD Sample ID: SMNS_37575; recordedBy: H.-J. Flügel; associatedSequences: GenBank: OL538057; identifiedBy: H. Baur; dateIdentified: 2014; datasetID: SMNS_Hym_Pte_000512; institutionCode: SMNS
- b. scientificName: *Dinotoides tenebricus* (Walker, 1834); continent: Europe; country: Germany; countryCode: DE; stateProvince: Hessen; locality: Lkr. Schwalm-Eder-Kreis, Neumorschen, Halberg, 5202g; verbatimElevation: 196 m; decimalLatitude: 9.6022; decimalLongitude: 51.0628; eventDate: 16/10/2012; sex: female; lifeStage: adult; preparations: dry mounted; recordedBy: H.-J. Flügel; identifiedBy: H. Baur; dateIdentified: 2014; datasetID: SMNS_Hym_Pte_000532; institutionCode: SMNS
- c. scientificName: *Dinotoides tenebricus* (Walker, 1834); continent: Europe; country: Germany; countryCode: DE; stateProvince: Rheinland-Pfalz; locality: Kreis Mayen-Koblenz, Winnigen, Moseltal, Schieferhang, MF3, ZFMK-MAL-0001213; verbatimElevation: 230 m; decimalLatitude: 7.4939; decimalLongitude: 50.3224; samplingProtocol: Malaise trap; eventDate: 2/5 - 16/5/2013; sex: female; lifeStage: adult; preparations: dry mounted; catalogNumber: BOLD Sample ID: SMNS_39862; recordedBy: B. Rulik; associatedSequences: GenBank: OL538088; identifiedBy: M. Haas; dateIdentified: 2021; datasetID: SMNS_Hym_Pte_002797; institutionCode: SMNS
- d. scientificName: *Dinotoides tenebricus* (Walker, 1834); continent: Europe; country: Germany; countryCode: DE; stateProvince: Rheinland-Pfalz; locality: Kreis Mayen-Koblenz, Winnigen, Moseltal, Schieferhang, MF3, ZFMK-MAL-0001197; verbatimElevation: 230 m; decimalLatitude: 7.4939; decimalLongitude: 50.3224; samplingProtocol: Malaise trap; eventDate: 16/5 - 29/5/2013; sex: female; lifeStage: adult; preparations: dry mounted; catalogNumber: BOLD Sample ID: SMNS_39864; recordedBy: B. Rulik; associatedSequences: GenBank: OL538126; identifiedBy: M. Haas; dateIdentified: 2021; datasetID: SMNS_Hym_Pte_002799; institutionCode: SMNS

- e. scientificName: *Dinotoides tenebricus* (Walker, 1834); continent: Europe; country: Germany; countryCode: DE; stateProvince: Baden-Württemberg; locality: Lkr. Esslingen, Oberboihingen; verbatimElevation: 307 m; decimalLatitude: 9.3689; decimalLongitude: 48.6506; samplingProtocol: Malaise trap; eventDate: 4/4 - 4/5/2014; sex: female; lifeStage: adult; preparations: dry mounted; catalogNumber: BOLD Sample ID: SMNS_39919; recordedBy: T. Kothe, G. Schweizer; associatedSequences: GenBank: OL538063; identifiedBy: M. Haas; dateIdentified: 2021; datasetID: SMNS_Hym_Pte_002854; institutionCode: SMNS
- f. scientificName: *Dinotoides tenebricus* (Walker, 1834); continent: Europe; country: Germany; countryCode: DE; stateProvince: Baden-Württemberg; locality: Lkr. Esslingen, Oberboihingen; verbatimElevation: 307 m; decimalLatitude: 9.3689; decimalLongitude: 48.6506; samplingProtocol: Malaise trap; eventDate: 4/4 - 4/5/2014; sex: female; lifeStage: adult; preparations: dry mounted; catalogNumber: BOLD Sample ID: SMNS_39932; recordedBy: T. Kothe, G. Schweizer; associatedSequences: GenBank: OL538059; identifiedBy: M. Haas; dateIdentified: 2021; datasetID: SMNS_Hym_Pte_002867; institutionCode: SMNS
- g. scientificName: *Dinotoides tenebricus* (Walker, 1834); continent: Europe; country: Germany; countryCode: DE; stateProvince: Baden-Württemberg; locality: Lkr. Esslingen, Thomashardt, Waldrand; verbatimElevation: 434 m; decimalLatitude: 9.4795; decimalLongitude: 48.7514; samplingProtocol: Malaise trap; eventDate: 26/3 - 9/4/2014; sex: male; lifeStage: adult; preparations: dry mounted; catalogNumber: BOLD Sample ID: SMNS_39976; recordedBy: I. Wendt; associatedSequences: GenBank: OL538145; identifiedBy: M. Haas; dateIdentified: 2021; datasetID: SMNS_Hym_Pte_002911; institutionCode: SMNS
- h. scientificName: *Dinotoides tenebricus* (Walker, 1834); continent: Europe; country: Germany; countryCode: DE; stateProvince: Baden-Württemberg; locality: Lkr. Esslingen, Thomashardt, Waldrand; verbatimElevation: 434 m; decimalLatitude: 9.4795; decimalLongitude: 48.7514; samplingProtocol: Malaise trap; eventDate: 26/3 - 9/4/2014; sex: female; lifeStage: adult; preparations: dry mounted; catalogNumber: BOLD Sample ID: SMNS_39978; recordedBy: I. Wendt; associatedSequences: GenBank: OL538146; identifiedBy: M. Haas; dateIdentified: 2021; datasetID: SMNS_Hym_Pte_002913; institutionCode: SMNS
- i. scientificName: *Dinotoides tenebricus* (Walker, 1834); continent: Europe; country: Germany; countryCode: DE; stateProvince: Rheinland-Pfalz; locality: Kreis Ahrweiler, Bausenberg, Niederrissen, Trockenrasen, MF5, ZFMK-MAL-0000215; verbatimElevation: 321 m; decimalLatitude: 7.2220; decimalLongitude: 50.4684; samplingProtocol: Malaise trap; eventDate: 4/10 - 18/10/2012; sex: female; lifeStage: adult; preparations: dry mounted; catalogNumber: BOLD Sample ID: SMNS_40403; recordedBy: B. Rulik; associatedSequences: GenBank: OL538132; identifiedBy: M. Haas; dateIdentified: 2021; datasetID: SMNS_Hym_Pte_003338; institutionCode: SMNS
- j. scientificName: *Dinotoides tenebricus* (Walker, 1834); continent: Europe; country: Germany; countryCode: DE; stateProvince: Mecklenburg-Vorpommern; locality: Insel Rügen, Kniepow; verbatimElevation: 50 m; decimalLatitude: 13.3500; decimalLongitude: 54.3500; samplingProtocol: Malaise trap; eventDate: 4/5 - 10/5/2014; sex: male; lifeStage: adult; preparations: dry mounted; catalogNumber: BOLD Sample ID: SMNS_41173; recordedBy: F. Koch; associatedSequences: GenBank: OL538147; identifiedBy: M. Haas; dateIdentified: 2021; datasetID: SMNS_Hym_Pte_004108; institutionCode: SMNS

Parasite of: The species was reported as a parasitoid of wood-boring Coleoptera (Cerambycidae, Curculionidae and Scolytidae) in Fagaceae and Rosaceae.

Distribution: Northern, central, eastern and southern Europe incl. United Kingdom; Germany: Baden-Württemberg, Hessen, Mecklenburg-Vorpommern, Rheinland-Pfalz

Notes: Newly-recorded genus and species in Germany. Images: Fig. 30

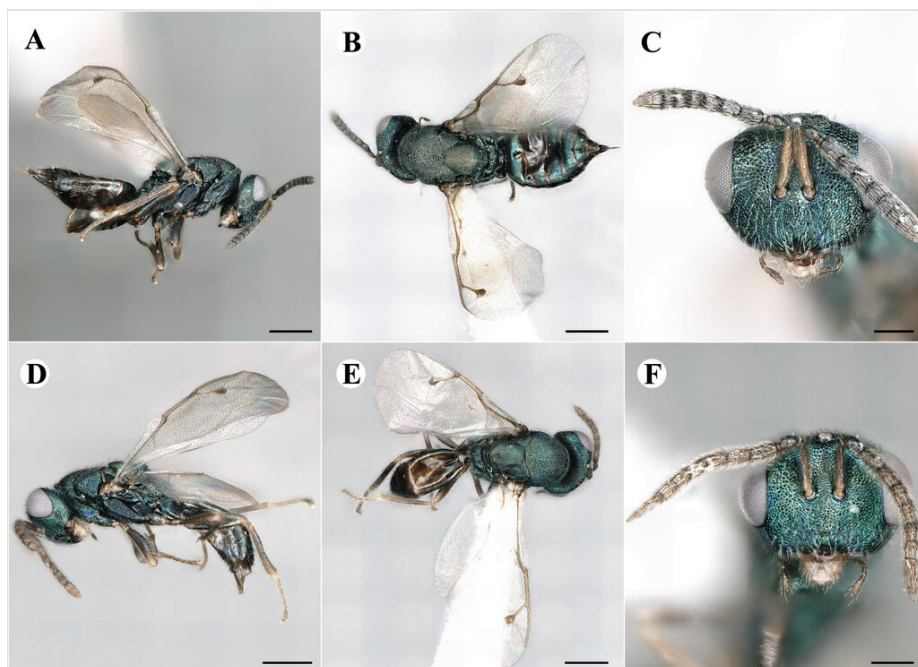

Figure 30. [doi](#)

Digital microscopic images of *Dinotoides tenebricus* (Walker, 1834) (♀, Pte_002913: **A - C**; ♂, Pte_004108: **D - F**). **A, D** Habitus lateral **B, E** Habitus dorsal **C, F** Head frontal. Scale bars: **A, B, D, E** 500 µm; **C, F** 200 µm.

Erythromalus rufiventris (Walker, 1835)

Materials

- scientificName: *Erythromalus rufiventris* (Walker, 1835); continent: Europe; country: Germany; countryCode: DE; stateProvince: Hessen; locality: Lkr. Schwalm-Eder-Kreis, Neumorschen, Halberg, 5202g; verbatimElevation: 196 m; decimalLatitude: 9.6022; decimalLongitude: 51.0628; eventDate: 16/10/2012; sex: female; lifeStage: adult; preparations: dry mounted; recordedBy: H.-J. Flügel; identifiedBy: H. Baur; dateIdentified: 2014; datasetID: SMNS_Hym_Pte_000515; institutionCode: SMNS
- scientificName: *Erythromalus rufiventris* (Walker, 1835); continent: Europe; country: Germany; countryCode: DE; stateProvince: Rheinland-Pfalz; locality: Kreis Ahrweiler, Niederrissen Bausenberg, Trockenrasen, MF5, ZFMK-MAL-0000719; verbatimElevation: 321 m; decimalLatitude: 7.2220; decimalLongitude: 50.4684; samplingProtocol: Malaise

trap; eventDate: 23/8 - 6/9/2012; sex: female; lifeStage: adult; preparations: dry mounted; catalogNumber: BOLD Sample ID: SMNS_40078; recordedBy: B. Rulik; associatedSequences: GenBank: OL538109; identifiedBy: H. Baur; dateIdentified: 2016; datasetID: SMNS_Hym_Pte_003013; institutionCode: SMNS

- c. scientificName: *Erythromalus rufiventris* (Walker, 1835); continent: Europe; country: Germany; countryCode: DE; stateProvince: Baden-Württemberg; locality: Lkr. Tübingen, Wurmlingen, Gengental, Flurstücknummer 3104, MF 7; verbatimElevation: 377 m; decimalLatitude: 8.9918; decimalLongitude: 48.5132; samplingProtocol: Malaise trap; eventDate: 13/5 - 23/5/2014; sex: male; lifeStage: adult; preparations: dry mounted; catalogNumber: BOLD Sample ID: SMNS_47341; recordedBy: T. Kothe, M. Engelhardt, C. König; associatedSequences: GenBank: OL538111; identifiedBy: M. Haas; dateIdentified: 2021; datasetID: SMNS_Hym_Pte_005514; institutionCode: SMNS

Parasite of: The host of the species is unknown, but members of the genus are reported to be associated with grasses in woods.

Distribution: Northern and eastern Europe incl. United Kingdom, northern Asia; Germany: Baden-Württemberg, Hessen, Rheinland-Pfalz

Notes: Newly-recorded genus and species in Germany. Images: Fig. 31.

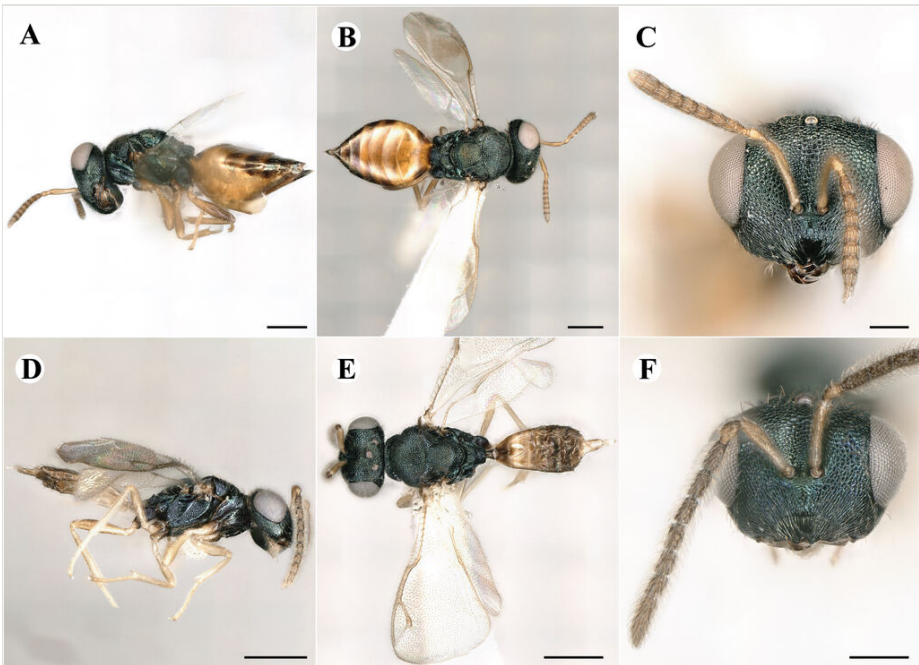

Figure 31. [doi](#)

Digital microscopic images of *Erythromalus rufiventris* (Walker, 1835) (♀, Pte_000515: A - C; ♂, Pte 005514: D - F). A, D Habitus lateral B, E Habitus dorsal C, F Head frontal. Scale bars: A, B, D, E 500 µm; C, F 200 µm.

Gbelcia crassiceps* Bouček, 1961*Material**

- a. scientificName: *Gbelcia crassiceps* Bouček, 1961; continent: Europe; country: Germany; countryCode: DE; stateProvince: Sachsen; locality: Lkr. Bautzen, Gutttau, 5); verbatimElevation: 143 m; decimalLatitude: 14.5844; decimalLongitude: 51.2556; samplingProtocol: Sweep net; eventDate: 31/7/2013; sex: female; lifeStage: adult; preparations: dry mounted; catalogNumber: BOLD Sample ID: SMNS_38899; recordedBy: L. Krogmann, T. Kothe; associatedSequences: GenBank: OL538103; identifiedBy: M. Haas; dateIdentified: 2021; datasetID: SMNS_Hym_Pte_001836; institutionCode: SMNS

Parasite of: The host of the species is unknown, but it is probably associated with Poaceae (*Phragmites* sp.).

Distribution: Northern and eastern Europe incl. United Kingdom, central Asia; Germany: Sachsen

Notes: Newly-recorded genus and species in Germany. Images: Fig. 32.

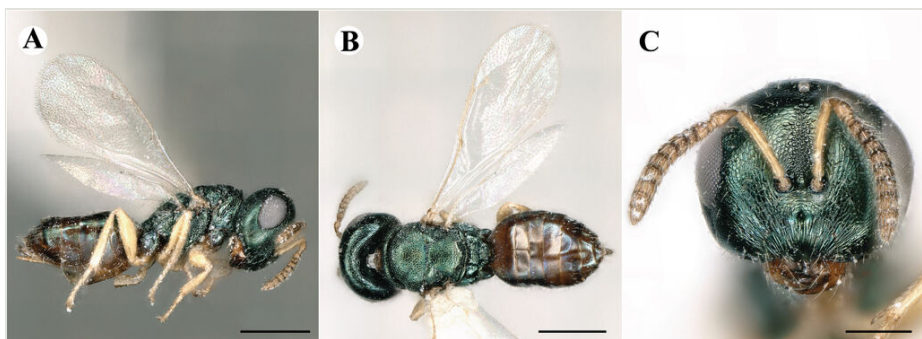

Figure 32. [doi](#)

Digital microscopic images of *Gbelcia crassiceps* Bouček, 1961 (♀, Pte_001836). **A** Habitus lateral **B** Habitus dorsal **C** Head frontal. Scale bars: **A, B** 500 µm; **C** 200 µm.

Heteroprymna longicornis* (Walker, 1835)*Materials**

- a. scientificName: *Heteroprymna longicornis* (Walker, 1835); continent: Europe; country: Germany; countryCode: DE; stateProvince: Baden-Württemberg; locality: Strohgäu, Markgröningen, EVS-Grundstück im Leudelsbachtal; verbatimElevation: 270 m; decimalLatitude: 9.0864; decimalLongitude: 48.9147; samplingProtocol: Malaise trap; eventDate: 1/8 - 15/8/2011; sex: female; lifeStage: adult; preparations: dry mounted; catalogNumber: BOLD Sample ID: SMNS_37800; recordedBy: L. Krogmann, T. Kothe; associatedSequences: GenBank: OL538156; identifiedBy: H. Baur; dateIdentified: 2014; datasetID: SMNS_Hym_Pte_000737; institutionCode: SMNS

- b. scientificName: *Heteroprymna longicornis* (Walker, 1835); continent: Europe; country: Germany; countryCode: DE; stateProvince: Bayern; locality: Fussbergmoos 1, Fbm.1-10.; samplingProtocol: Malaise trap; eventDate: 12/9/2011; sex: female; lifeStage: adult; preparations: dry mounted; catalogNumber: BOLD Sample ID: SMNS_38246; recordedBy: D. Doczkal; associatedSequences: GenBank: OL538157; identifiedBy: H. Baur; dateIdentified: 2014; datasetID: SMNS_Hym_Pte_001183; institutionCode: SMNS

Parasite of: The host of the species is unknown, but it is probably associated with Malvaceae (*Tilia* sp.).

Distribution: Northern and eastern Europe incl. United Kingdom; Germany: Baden-Württemberg, Bayern

Notes: Newly-recorded genus and species in Germany. Images: Fig. 33

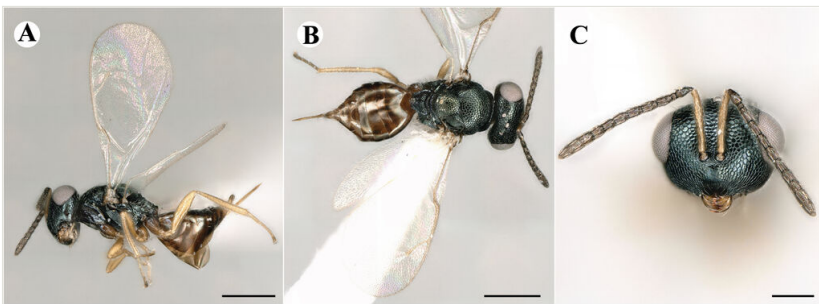

Figure 33. [doi](#)

Digital microscopic images of *Heteroprymna longicornis* (Walker, 1835) (♀, Pte_001183). **A** Habitus lateral **B** Habitus dorsal **C** Head frontal. Scale bars: **A, B** 500 µm; **C** 200 µm.

Kaleva corynocera Graham, 1957

Materials

- a. scientificName: *Kaleva corynocera* Graham, 1957; continent: Europe; country: Germany; countryCode: DE; stateProvince: Baden-Württemberg; locality: Strohgäu, Markgröningen, EVS-Grundstück im Leudelsbachtal; verbatimElevation: 270 m; decimalLatitude: 9.0864; decimalLongitude: 48.9147; samplingProtocol: Malaise trap; eventDate: 5/6 - 19/6/2011; sex: female; lifeStage: adult; preparations: dry mounted; catalogNumber: BOLD Sample ID: SMNSP027-19; recordedBy: L. Krogmann, T. Kothe; associatedSequences: GenBank: OL538138; identifiedBy: H. Baur; dateIdentified: 2014; datasetID: SMNS_Hym_Pte_000149; institutionCode: SMNS
- b. scientificName: *Kaleva corynocera* Graham, 1957; continent: Europe; country: Germany; countryCode: DE; stateProvince: Baden-Württemberg; locality: Lkr. Esslingen, Oberboihingen; verbatimElevation: 307 m; decimalLatitude: 9.3689; decimalLongitude: 48.6506; samplingProtocol: Malaise trap; eventDate: 10/6 - 23/6/2012; sex: female; lifeStage: adult; preparations: dry mounted; catalogNumber: BOLD Sample ID: SMNS_37896; recordedBy: T. Kothe, G. Schweizer; associatedSequences: GenBank: OL538124; identifiedBy: H. Baur; dateIdentified: 2014; datasetID: SMNS_Hym_Pte_000833; institutionCode: SMNS

- c. scientificName: *Kaleva corynocera* Graham, 1957; continent: Europe; country: Germany; countryCode: DE; stateProvince: Baden-Württemberg; locality: Lkr. Esslingen, Oberboihingen; verbatimElevation: 307 m; decimalLatitude: 9.3689; decimalLongitude: 48.6506; samplingProtocol: Malaise trap; eventDate: 10/6 - 23/6/2012; sex: female; lifeStage: adult; preparations: dry mounted; catalogNumber: BOLD Sample ID: SMNS_37915; recordedBy: T. Kothe, G. Schweizer; associatedSequences: GenBank: OL538079; identifiedBy: L. Krogmann; datasetID: SMNS_Hym_Pte_000852; institutionCode: SMNS
- d. scientificName: *Kaleva corynocera* Graham, 1957; continent: Europe; country: Germany; countryCode: DE; stateProvince: Baden-Württemberg; locality: Lkr. Esslingen, Oberboihingen; verbatimElevation: 307 m; decimalLatitude: 9.3689; decimalLongitude: 48.6506; samplingProtocol: Malaise trap; eventDate: 16/7 - 12/8/2012; sex: male; lifeStage: adult; preparations: dry mounted; catalogNumber: BOLD Sample ID: SMNS_38626; recordedBy: T. Kothe, G. Schweizer; associatedSequences: GenBank: OL538058; identifiedBy: S. Bigalk; datelIdentified: 2016; datasetID: SMNS_Hym_Pte_001563; institutionCode: SMNS
- e. scientificName: *Kaleva corynocera* Graham, 1957; continent: Europe; country: Germany; countryCode: DE; stateProvince: Baden-Württemberg; locality: Lkr. Tübingen, Wurmlingen, Gengental, Flurstücknummer 3104, MF 7; verbatimElevation: 377 m; decimalLatitude: 8.9918; decimalLongitude: 48.5132; samplingProtocol: Malaise trap; eventDate: 14/8 - 29/8/2014; sex: female; lifeStage: adult; preparations: dry mounted; catalogNumber: BOLD Sample ID: SMNS_49887; recordedBy: T. Kothe, M. Engelhardt, C. König; associatedSequences: GenBank: OL538085; identifiedBy: M. Haas; datelIdentified: 2021; datasetID: SMNS_Hym_Pte_006338; institutionCode: SMNS

Parasite of: The species was reported as a parasitoid of Hymenoptera (Sphecidae: *Spilomena* sp.) in dead wood of Fagaceae (*Quercus robur* L.).

Distribution: Europe and eastern Asia, incl. United Kingdom; Germany: Baden-Württemberg

Notes: Newly-recorded genus and species in Germany. The barcodes cluster in subclusters, but no morphological distinction is possible. *Kaleva corynocera* Graham, 1957 might be cryptic. Images: Fig. 34.

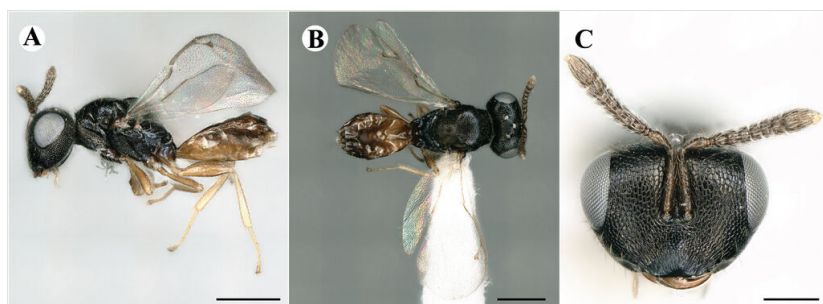

Figure 34. [doi](#)

Digital microscopic images of *Kaleva corynocera* Graham, 1957 (♀, Pte_000852). **A** Habitus lateral **B** Habitus dorsal **C** Head frontal. Scale bars: **A, B** 500 µm; **C** 200 µm.

Platygerrius unicolor Graham, 1969

Materials

- a. scientificName: *Platygerrius unicolor* Graham, 1969; continent: Europe; country: Germany; countryCode: DE; stateProvince: Rheinland-Pfalz; locality: Kreis Ahrweiler, Bausenberg, Eichen-Buchen-Mischwald, MF6, Niederzissen, ZFMK-MAL-0000091; verbatimElevation: 343 m; decimalLatitude: 7.2234; decimalLongitude: 50.4708; samplingProtocol: Malaise trap; eventDate: 23/8 - 6/9/2012; sex: female; lifeStage: adult; preparations: dry mounted; catalogNumber: BOLD Sample ID: SMNS_40115; recordedBy: B. Rulik; associatedSequences: GenBank: OL538104; identifiedBy: H. Baur; dateIdentified: 2021; datasetID: SMNS_Hym_Pte_003050; institutionCode: SMNS
- b. scientificName: *Platygerrius unicolor* Graham, 1969; continent: Europe; country: Germany; countryCode: DE; stateProvince: Baden-Württemberg; locality: Lkr. Rems-Murr-Kreis, Aspach bei Backnang; verbatimElevation: 368.5 m; decimalLatitude: 9.4197; decimalLongitude: 48.9990; samplingProtocol: Malaise trap; eventDate: 17/6 - 15/7/2014; sex: female; lifeStage: adult; preparations: dry mounted; catalogNumber: BOLD Sample ID: SMNS_50114; recordedBy: L. Krogmann, J. Holstein, T. Kothe; associatedSequences: GenBank: OL538127; identifiedBy: H. Baur; dateIdentified: 2021; datasetID: SMNS_Hym_Pte_006565; institutionCode: SMNS

Parasite of: The host of the species is unknown, but is associated with Betulaceae (*Alnus glutinosa* L.). Other members of the genus are reported to be parasitoids of Coleoptera (Anobiidae, Cucujidae and Scolytidae) in dead wood.

Distribution: Northern and eastern Europe incl. United Kingdom; Germany: Baden-Württemberg, Rheinland-Pfalz

Notes: Newly-recorded species in Germany. Images: Fig. 35.

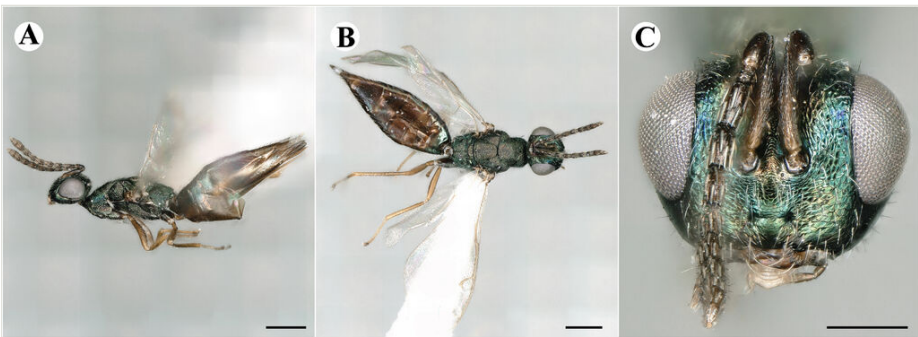

Figure 35. [doi](#)

Digital microscopic images of *Platygerrius unicolor* Graham, 1969 (♀, Pte_006565). **A** Habitus lateral **B** Habitus dorsal **C** Head frontal. Scale bars: **A, B** 500 µm; **C** 200 µm.

Psilocera confusa* Graham, 1992*Material**

- a. scientificName: *Psilocera confusa* Graham, 1992; continent: Europe; country: Germany; countryCode: DE; stateProvince: Niedersachsen; locality: Lkr. Lüchow-Dannenberg, Hühbeck, Trockenrasen, 15); verbatimElevation: 64 m; decimalLatitude: 11.4350; decimalLongitude: 53.0694; samplingProtocol: Yellow pan trap; eventDate: 10/8/2013; sex: female; lifeStage: adult; preparations: dry mounted; catalogNumber: BOLD Sample ID: SMNS_39830; recordedBy: L. Krogmann; associatedSequences: GenBank: OL538117; identifiedBy: M. Haas; dateIdentified: 2021; datasetID: SMNS_Hym_Pte_002765; institutionCode: SMNS

Parasite of: The host of the species is unknown, but is associated with Ericaceae (*Erica scoparia* L.). Other members of the genus are reported from various hosts in Coleoptera and Lepidoptera.

Distribution: Western, central and eastern Europe incl. United Kingdom and western Asia; Germany: Hessen, Niedersachsen, Rheinland-Pfalz

Notes: Newly-recorded species in Germany. Images: Fig. 36.

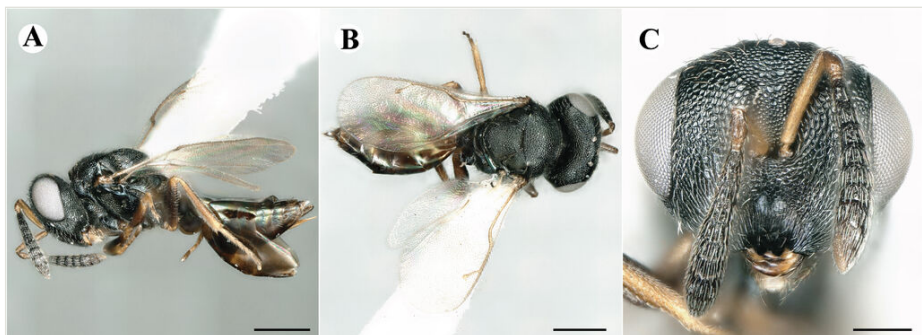

Figure 36. [doi](#)

Digital microscopic images of *Psilocera confusa* Graham, 1992 (♀, Pte_002765). **A** Habitus lateral **B** Habitus dorsal **C** Head frontal. Scale bars: **A, B** 500 µm; **C** 200 µm.

Psilocera crassispina* (Thomson, 1878)*Materials**

- a. scientificName: *Psilocera crassispina* (Thomson, 1878); continent: Europe; country: Germany; countryCode: DE; stateProvince: Baden-Württemberg; locality: Lkr. Ostalbkreis, Weiler i. d. B., Hornberg, Wacholderheide; verbatimElevation: 647 m; decimalLatitude: 9.8683; decimalLongitude: 48.7478; samplingProtocol: Sweep net; eventDate: 15/5/2013; sex: male; lifeStage: adult; preparations: dry mounted; catalogNumber: BOLD Sample ID: SMNS_38015; recordedBy: T. Kothe, I. Wendt; associatedSequences: GenBank: OL538155; identifiedBy: M. Haas; dateIdentified: 2020; datasetID: SMNS_Hym_Pte_000952; institutionCode: SMNS

- b. scientificName: *Psilocera crassispina* (Thomson, 1878); continent: Europe; country: Germany; countryCode: DE; stateProvince: Hessen; locality: Lkr. Schwalm-Eder-Kreis, Neumorschen, Halberg, 5149a; verbatimElevation: 196 m; decimalLatitude: 9.6022; decimalLongitude: 51.0628; samplingProtocol: Malaise trap; eventDate: 10/7 - 22/7/2012; sex: female; lifeStage: adult; preparations: dry mounted; catalogNumber: BOLD Sample ID: SMNS_38415; recordedBy: H.-J. Flügel; associatedSequences: GenBank: OL538158; identifiedBy: M. Haas; dateIdentified: 2020; datasetID: SMNS_Hym_Pte_001352; institutionCode: SMNS
- c. scientificName: *Psilocera crassispina* (Thomson, 1878); continent: Europe; country: Germany; countryCode: DE; stateProvince: Hessen; locality: Lkr. Schwalm-Eder-Kreis, Neumorschen, Halberg, 5149a; verbatimElevation: 196 m; decimalLatitude: 9.6022; decimalLongitude: 51.0628; samplingProtocol: Malaise trap; eventDate: 10/7 - 22/7/2012; sex: male; lifeStage: adult; preparations: dry mounted; catalogNumber: BOLD Sample ID: SMNS_38430; recordedBy: H.-J. Flügel; associatedSequences: GenBank: OL538070; identifiedBy: M. Haas; dateIdentified: 2020; datasetID: SMNS_Hym_Pte_001367; institutionCode: SMNS
- d. scientificName: *Psilocera crassispina* (Thomson, 1878); continent: Europe; country: Germany; countryCode: DE; stateProvince: Baden-Württemberg; locality: Lkr. Breisgau-Hochschwarzwald, NSG Badberg; verbatimElevation: 426 m; decimalLatitude: 7.6808; decimalLongitude: 48.0964; samplingProtocol: Sweep net; eventDate: 18/6/2013; sex: female; lifeStage: adult; preparations: dry mounted; catalogNumber: BOLD Sample ID: SMNS_38775; recordedBy: L. Krogmann, T. Kothe; associatedSequences: GenBank: OL538114; identifiedBy: H. Baur; dateIdentified: 2016; datasetID: SMNS_Hym_Pte_001712; institutionCode: SMNS
- e. scientificName: *Psilocera crassispina* (Thomson, 1878); continent: Europe; country: Germany; countryCode: DE; stateProvince: Hessen; locality: Lkr. Schwalm-Eder-Kreis, Neumorschen, Halberg, 5267g; verbatimElevation: 196 m; decimalLatitude: 9.6022; decimalLongitude: 51.0628; samplingProtocol: Malaise trap; eventDate: 10/6 - 1/7/2013; sex: male; lifeStage: adult; preparations: dry mounted; catalogNumber: BOLD Sample ID: SMNS_39201; recordedBy: H.-J. Flügel; associatedSequences: GenBank: OL538089; identifiedBy: M. Haas; dateIdentified: 2020; datasetID: SMNS_Hym_Pte_002138; institutionCode: SMNS
- f. scientificName: *Psilocera crassispina* (Thomson, 1878); continent: Europe; country: Germany; countryCode: DE; stateProvince: Baden-Württemberg; locality: Lkr. Main-Tauber-Kreis, Tauberbischofsheim, ex Truppenübungsplatz; verbatimElevation: 331 m; decimalLatitude: 9.7081; decimalLongitude: 49.6245; samplingProtocol: Sweep net; eventDate: 12/6/2013; sex: male; lifeStage: adult; preparations: dry mounted; catalogNumber: BOLD Sample ID: SMNS_39294; recordedBy: L. Krogmann, T. Kothe; associatedSequences: GenBank: OL538137; identifiedBy: H. Baur; dateIdentified: 2016; datasetID: SMNS_Hym_Pte_002231; institutionCode: SMNS
- g. scientificName: *Psilocera crassispina* (Thomson, 1878); continent: Europe; country: Germany; countryCode: DE; stateProvince: Baden-Württemberg; locality: Lkr. Ostalbkreis, Goldberg; verbatimElevation: 480 m; decimalLatitude: 10.4232; decimalLongitude: 48.8608; samplingProtocol: Sweep net; eventDate: 26/7/2013; sex: male; lifeStage: adult; preparations: dry mounted; catalogNumber: BOLD Sample ID: SMNS_39401; recordedBy: T. Kothe, C. König, J. Reibnitz; associatedSequences: GenBank: OL538113; identifiedBy: M. Haas; dateIdentified: 2020; datasetID: SMNS_Hym_Pte_002338; institutionCode: SMNS
- h. scientificName: *Psilocera crassispina* (Thomson, 1878); continent: Europe; country: Germany; countryCode: DE; stateProvince: Baden-Württemberg; locality: Alb-Donau-

- Kreis, NSG Kleines Lautertal; verbatimElevation: 551 m; decimalLatitude: 9.8692; decimalLongitude: 48.4440; samplingProtocol: Sweep net; eventDate: 13/6/2013; sex: male; lifeStage: adult; preparations: dry mounted; catalogNumber: BOLD Sample ID: SMNS_39552; recordedBy: L. Krogmann, T. Kothe, J. Reibnitz; associatedSequences: GenBank: OL538139; identifiedBy: M. Haas; dateIdentified: 2020; datasetID: SMNS_Hym_Pte_002487; institutionCode: SMNS
- i. scientificName: *Psilocera crassispina* (Thomson, 1878); continent: Europe; country: Germany; countryCode: DE; stateProvince: Hessen; locality: Lkr. Schwalm-Eder-Kreis, Neumorschen, Halberg, 5248c; verbatimElevation: 196 m; decimalLatitude: 9.6022; decimalLongitude: 51.0628; samplingProtocol: Malaise trap; eventDate: 1/6 - 10/6/2013; sex: male; lifeStage: adult; preparations: dry mounted; catalogNumber: BOLD Sample ID: SMNS_40120; recordedBy: H.-J. Flügel; associatedSequences: GenBank: OL538081; identifiedBy: M. Haas; dateIdentified: 2020; datasetID: SMNS_Hym_Pte_003055; institutionCode: SMNS
- j. scientificName: *Psilocera crassispina* (Thomson, 1878); continent: Europe; country: Germany; countryCode: DE; stateProvince: Hessen; locality: Lkr. Schwalm-Eder-Kreis, Neumorschen, Halberg, 5248c; verbatimElevation: 196 m; decimalLatitude: 9.6022; decimalLongitude: 51.0628; samplingProtocol: Malaise trap; eventDate: 1/6 - 10/6/2013; sex: male; lifeStage: adult; preparations: dry mounted; catalogNumber: BOLD Sample ID: SMNS_40122; recordedBy: H.-J. Flügel; associatedSequences: GenBank: OL538153; identifiedBy: M. Haas; dateIdentified: 2020; datasetID: SMNS_Hym_Pte_003057; institutionCode: SMNS
- k. scientificName: *Psilocera crassispina* (Thomson, 1878); continent: Europe; country: Germany; countryCode: DE; stateProvince: Hessen; locality: Lkr. Schwalm-Eder-Kreis, Neumorschen, Halberg, 5248c; verbatimElevation: 196 m; decimalLatitude: 9.6022; decimalLongitude: 51.0628; samplingProtocol: Malaise trap; eventDate: 1/6 - 10/6/2013; sex: male; lifeStage: adult; preparations: dry mounted; catalogNumber: BOLD Sample ID: SMNS_40126; recordedBy: H.-J. Flügel; associatedSequences: GenBank: OL538135; identifiedBy: M. Haas; dateIdentified: 2020; datasetID: SMNS_Hym_Pte_003061; institutionCode: SMNS
- l. scientificName: *Psilocera crassispina* (Thomson, 1878); continent: Europe; country: Germany; countryCode: DE; stateProvince: Hessen; locality: Lkr. Schwalm-Eder-Kreis, Neumorschen, Halberg, 5233a; verbatimElevation: 196 m; decimalLatitude: 9.6022; decimalLongitude: 51.0628; samplingProtocol: Malaise trap; eventDate: 3/5 - 1/6/2013; sex: male; lifeStage: adult; preparations: dry mounted; catalogNumber: BOLD Sample ID: SMNS_40305; recordedBy: H.-J. Flügel; associatedSequences: GenBank: OL538122; identifiedBy: M. Haas; dateIdentified: 2020; datasetID: SMNS_Hym_Pte_003240; institutionCode: SMNS
- m. scientificName: *Psilocera crassispina* (Thomson, 1878); continent: Europe; country: Germany; countryCode: DE; stateProvince: Hessen; locality: Lkr. Schwalm-Eder-Kreis, Neumorschen, Halberg, 5233a; verbatimElevation: 196 m; decimalLatitude: 9.6022; decimalLongitude: 51.0628; samplingProtocol: Malaise trap; eventDate: 3/5 - 1/6/2013; sex: male; lifeStage: adult; preparations: dry mounted; catalogNumber: BOLD Sample ID: SMNS_40311; recordedBy: H.-J. Flügel; associatedSequences: GenBank: OL538118; identifiedBy: M. Haas; dateIdentified: 2020; datasetID: SMNS_Hym_Pte_003246; institutionCode: SMNS
- n. scientificName: *Psilocera crassispina* (Thomson, 1878); continent: Europe; country: Germany; countryCode: DE; stateProvince: Baden-Württemberg; locality: Tübingen, Hirschau, Wiesenweingärten, Flurstücknummer 3923, MF 9; verbatimElevation: 382 m; decimalLatitude: 8.9956; decimalLongitude: 48.5043; samplingProtocol: Malaise trap;

eventDate: 31/7 - 12/9/2014; sex: female; lifeStage: adult; preparations: dry mounted; catalogNumber: BOLD Sample ID: SMNS_41085; recordedBy: T. Kothe, M. Engelhardt, C. König; associatedSequences: GenBank: OL538056; identifiedBy: M. Haas; dateIdentified: 2020; datasetID: SMNS_Hym_Pte_004020; institutionCode: SMNS

Parasite of: The host of the species is unknown, but is associated with Asteraceae (*Carduus pycnocephalus* L.) and Poaceae (*Hordeum leporinum* L.). Other members of the genus are reported from various hosts in Coleoptera and Lepidoptera.

Distribution: Widespread in Europe incl. United Kingdom and western Asia; Germany: Baden-Württemberg, Hessen

Notes: Newly-recorded species in Germany. Specimens are morphologically identifiable as *Psilocera crassispina*, but barcode clustering is not consistent. *Psilocera grahami* Ozdikmen, 2011 from Estland clusters within *P. crassispina* and males that are identifiable to *P. crassispina* cluster outside the main cluster of *P. crassispina*. The genus needs revision. Images: Fig. 37.

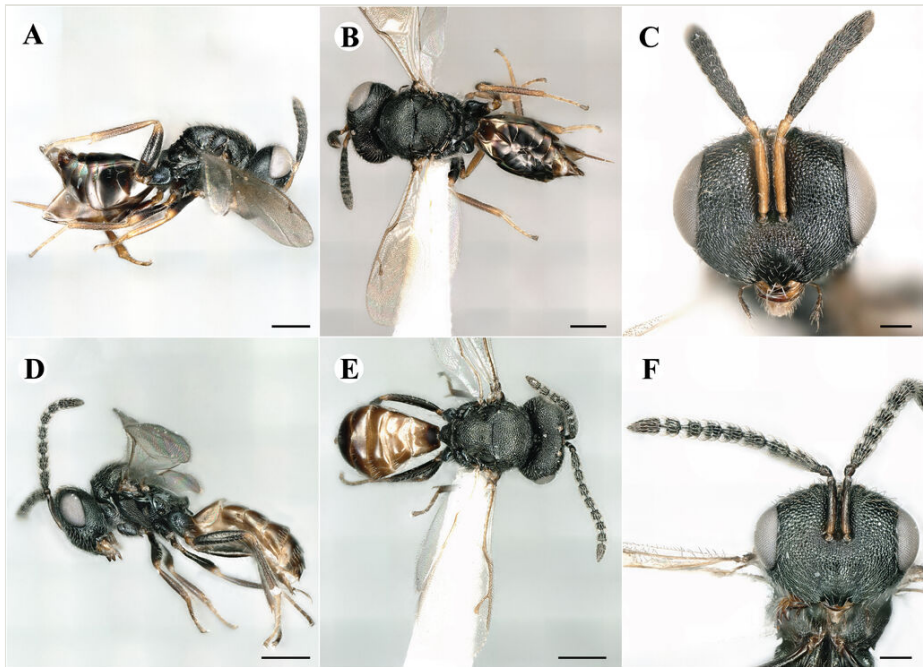

Figure 37. [doi](#)

Digital microscopic images of *Psilocera crassispina* (Thomson, 1878) (♀, Pte_001352: **A - C**; ♂, Pte_003246: **D - F**). **A, D** Habitus lateral **B, E** Habitus dorsal **C, F** Head frontal. Scale bars: **A, B, D, E** 500 µm; **C, F** 200 µm.

Psychophagoides crassicornis* Graham, 1969*Materials**

- a. scientificName: *Psychophagoides crassicornis* Graham, 1969; continent: Europe; country: Germany; countryCode: DE; stateProvince: Baden-Württemberg; locality: Strohgäu, Markgröningen, EVS-Grundstück im Leudelsbachtal; verbatimElevation: 270 m; decimalLatitude: 9.0864; decimalLongitude: 48.9147; samplingProtocol: Malaise trap; eventDate: 19/7 - 1/8/2011; sex: female; lifeStage: adult; preparations: dry mounted; recordedBy: L. Krogmann, T. Kothe; identifiedBy: H. Baur; dateIdentified: 2014; datasetID: SMNS_Hym_Pte_000685; institutionCode: SMNS
- b. scientificName: *Psychophagoides crassicornis* Graham, 1969; continent: Europe; country: Germany; countryCode: DE; stateProvince: Baden-Württemberg; locality: Stuttgart, Wilhelma, Futtergarten; verbatimElevation: 238 m; decimalLatitude: 9.2052; decimalLongitude: 48.8040; samplingProtocol: Malaise trap; eventDate: 16/6 - 1/7/2014; sex: female; lifeStage: adult; preparations: dry mounted; catalogNumber: BOLD Sample ID: SMNS_40904; recordedBy: J. Aronov; associatedSequences: GenBank: OL538134; identifiedBy: M. Haas; dateIdentified: 2019; datasetID: SMNS_Hym_Pte_003839; institutionCode: SMNS
- c. scientificName: *Psychophagoides crassicornis* Graham, 1969; continent: Europe; country: Germany; countryCode: DE; stateProvince: Baden-Württemberg; locality: Stuttgart, Wilhelma, Futtergarten; verbatimElevation: 238 m; decimalLatitude: 9.2052; decimalLongitude: 48.8040; samplingProtocol: Malaise trap; eventDate: 16/6 - 1/7/2014; sex: female; lifeStage: adult; preparations: dry mounted; catalogNumber: BOLD Sample ID: SMNS_40909; recordedBy: J. Aronov; associatedSequences: GenBank: OL538123; identifiedBy: M. Haas; dateIdentified: 2019; datasetID: SMNS_Hym_Pte_003844; institutionCode: SMNS

Parasite of: The host of the species is unknown.

Distribution: Northern Europe incl. United Kingdom; Germany: Baden-Württemberg

Notes: Newly-recorded genus and species in Germany. Images: Fig. 38.

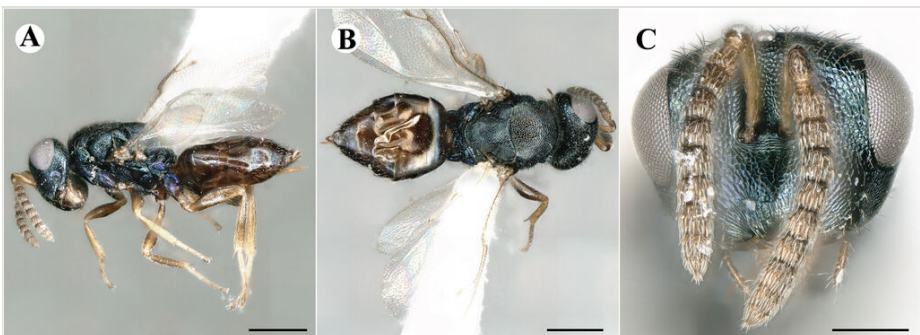

Figure 38. [doi](#)

Digital microscopic images of *Psychophagoides crassicornis* Graham, 1969 (♀, Pte_000658). **A** Habitus lateral **B** Habitus dorsal **C** Head frontal. Scale bars: **A, B** 500 µm; **C** 200 µm.

Pteromalus altus (Walker, 1834)

Material

- a. scientificName: *Pteromalus altus* (Walker, 1834); continent: Europe; country: Germany; countryCode: DE; stateProvince: Baden-Württemberg; locality: Lkr. Main-Tauber-Kreis, Tauberbischofsheim, ex Truppenübungsplatz; verbatimElevation: 331 m; decimalLatitude: 9.7081; decimalLongitude: 49.6245; samplingProtocol: Sweep net; eventDate: 12/6/2013; sex: male; lifeStage: adult; preparations: dry mounted; catalogNumber: BOLD Sample ID: SMNS_39299; recordedBy: L. Krogmann, T. Kothe; associatedSequences: GenBank: OL538065; identifiedBy: H. Baur; dateIdentified: 2016; datasetID: SMNS_Hym_Pte_002236; institutionCode: SMNS

Parasite of: The host of the species is unknown, but is associated with Euphorbiaceae (*Euphorbia amygdaloides* L.). Other members of the genus are reported to be parasitoids of a wide variety of hosts in many insect orders.

Distribution: Europe incl. United Kingdom; Germany: Baden-Württemberg

Notes: Newly-recorded species in Germany. Images: Fig. 39.

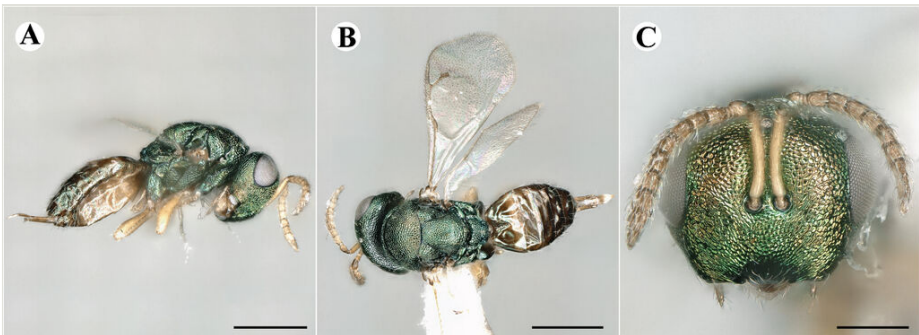

Figure 39. [doi](#)

Digital microscopic images of *Pteromalus altus* (Walker, 1834) (♂, Pte_002236). **A** Habitus lateral **B** Habitus dorsal **C** Head frontal. Scale bars: **A, B** 500 µm; **C** 200 µm.

Rohatina inermis Bouček, 1954

Materials

- a. scientificName: *Rohatina inermis* Bouček, 1954; continent: Europe; country: Germany; countryCode: DE; stateProvince: Baden-Württemberg; locality: Strohgäu, Markgröningen, EVS-Grundstück im Leudelsbachtal; verbatimElevation: 270 m; decimalLatitude: 9.0864; decimalLongitude: 48.9147; samplingProtocol: Malaise trap; eventDate: 5/6 - 19/6/2011; sex: female; lifeStage: adult; preparations: dry mounted; catalogNumber: BOLD Sample ID: SMNS_37296; recordedBy: L. Krogmann, T. Kothe; associatedSequences: GenBank: OL538148; identifiedBy: L. Krogmann; dateIdentified: 2014; datasetID: SMNS_Hym_Pte_000233; institutionCode: SMNS

- b. scientificName: *Rohatina inermis* Bouček, 1954; continent: Europe; country: Germany; countryCode: DE; stateProvince: Baden-Württemberg; locality: Strohgäu, Markgröningen, EVS-Grundstück im Leudelsbachtal; verbatimElevation: 270 m; decimalLatitude: 9.0864; decimalLongitude: 48.9147; samplingProtocol: Malaise trap; eventDate: 5/6 - 19/6/2011; sex: male; lifeStage: adult; preparations: dry mounted; catalogNumber: BOLD Sample ID: SMNS_37345; recordedBy: L. Krogmann, T. Kothe; associatedSequences: GenBank: OL538068; identifiedBy: L. Krogmann; dateIdentified: 2014; datasetID: SMNS_Hym_Pte_000282; institutionCode: SMNS
- c. scientificName: *Rohatina inermis* Bouček, 1954; continent: Europe; country: Germany; countryCode: DE; stateProvince: Baden-Württemberg; locality: Strohgäu, Markgröningen, EVS-Grundstück im Leudelsbachtal; verbatimElevation: 270 m; decimalLatitude: 9.0864; decimalLongitude: 48.9147; samplingProtocol: Malaise trap; eventDate: 19/7 - 1/8/2011; sex: female; lifeStage: adult; preparations: dry mounted; catalogNumber: BOLD Sample ID: SMNS_37734; recordedBy: L. Krogmann, T. Kothe; associatedSequences: GenBank: OL538095; identifiedBy: L. Krogmann; dateIdentified: 2014; datasetID: SMNS_Hym_Pte_000671; institutionCode: SMNS
- d. scientificName: *Rohatina inermis* Bouček, 1954; continent: Europe; country: Germany; countryCode: DE; stateProvince: Baden-Württemberg; locality: Strohgäu, Markgröningen, EVS-Grundstück im Leudelsbachtal; verbatimElevation: 270 m; decimalLatitude: 9.0864; decimalLongitude: 48.9147; samplingProtocol: Malaise trap; eventDate: 1/8 - 15/8/2011; sex: male; lifeStage: adult; preparations: dry mounted; catalogNumber: BOLD Sample ID: SMNS_37853; recordedBy: L. Krogmann, T. Kothe; associatedSequences: GenBank: OL538090; identifiedBy: H. Baur; dateIdentified: 2014; datasetID: SMNS_Hym_Pte_000790; institutionCode: SMNS

Parasite of: The host of the species is unknown.

Distribution: Northern and eastern Europe incl. United Kingdom; Germany: Baden-Württemberg

Notes: Newly-recorded genus and species in Germany. The males of *R. inermis* are not known so far. Within the genus, the only males connected to their females is *Rohatina monstrosa* Bouček 1954. Via barcodes, the males and females of *R. inermis* could be matched. Images: Fig. 40.

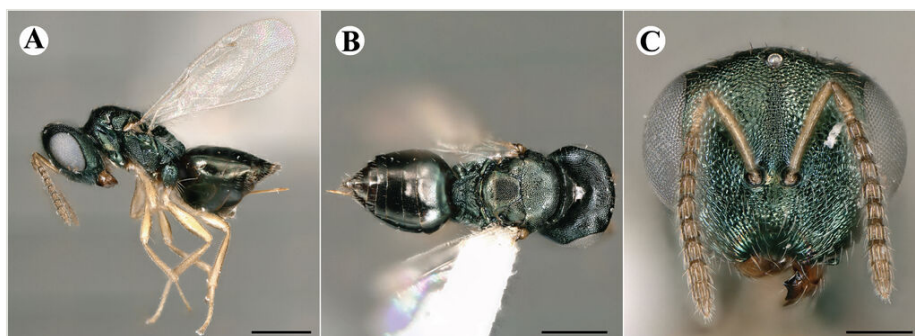

Figure 40. [doi](#)

Digital microscopic images of *Rohatina inermis* Bouček, 1954 (♀, Pte_000233). **A** Habitus lateral **B** Habitus dorsal **C** Head frontal. Scale bars: **A, B** 500 µm; **C** 200 µm.

Rohatina monstrosa Bouček, 1954

Material

- a. scientificName: *Rohatina monstrosa* Bouček, 1954; continent: Europe; country: Germany; countryCode: DE; stateProvince: Baden-Württemberg; locality: Lkr. Tübingen, Steinenberg, Malaisefalle 2, Flurstücknummer 2906; verbatimElevation: 471 m; samplingProtocol: Malaise trap; eventDate: 31/7 - 14/8/2014; sex: female; lifeStage: adult; preparations: dry mounted; recordedBy: T. Kothe, M. Engelhardt, C. König; identifiedBy: M. Haas; dateIdentified: 2021; datasetID: SMNS_Hym_Pte_012431; institutionCode: SMNS

Parasite of: The host of the species is unknown.

Distribution: Northern, eastern and western Europe; Germany: Baden-Württemberg

Notes: Newly-recorded genus and species in Germany. No Barcode available. Images: Fig. 41.

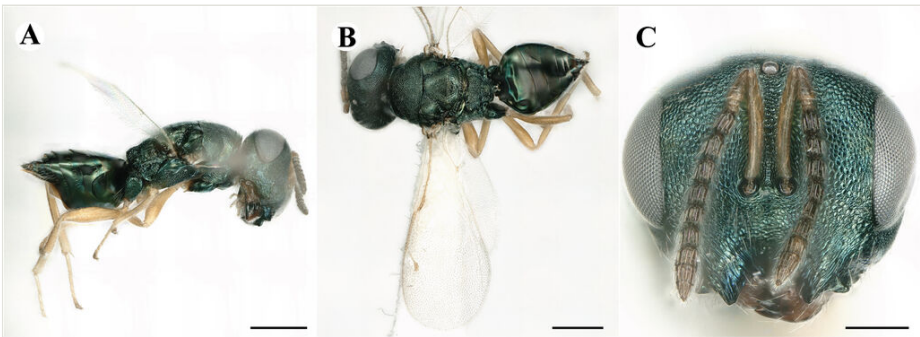

Figure 41. [doi](#)

Digital microscopic images of *Rohatina monstrosa* Bouček, 1954 (♀, Pte_012431). **A** Habitus lateral **B** Habitus dorsal **C** Head frontal. Scale bars: **A, B** 500 µm; **C** 200 µm. **A - B**).

Stichocrepis armata Förster, 1860

Material

- a. scientificName: *Stichocrepis armata* Förster, 1860; continent: Europe; country: Germany; countryCode: DE; stateProvince: Baden-Württemberg; locality: Tübingen, Hirschau, Wiesenweingärten, Flurstücknummer 3923, MF 9; verbatimElevation: 382 m; decimalLatitude: 8.9956; decimalLongitude: 48.5043; samplingProtocol: Malaise trap; eventDate: 31/7 - 12/9/2014; sex: male; lifeStage: adult; preparations: dry mounted; catalogNumber: BOLD Sample ID: SMNS_41033; recordedBy: T. Kothe, M. Engelhardt, C. König; associatedSequences: GenBank: OL538062; identifiedBy: M. Haas; dateIdentified: 2019; datasetID: SMNS_Hym_Pte_003968; institutionCode: SMNS

Parasite of: The species was reported as a parasitoid of Lepidoptera pupae (Geometridae: *Semiothisa liturata* (Clerck, 1759) and Sesiidae: *Synanthedon scoliaeformis* (Borkhausen, 1789)).

Distribution: Central and eastern Europe, northern and eastern Asia; Germany: Baden-Württemberg

Notes: Newly-recorded genus and species in Germany. Images: Fig. 42.

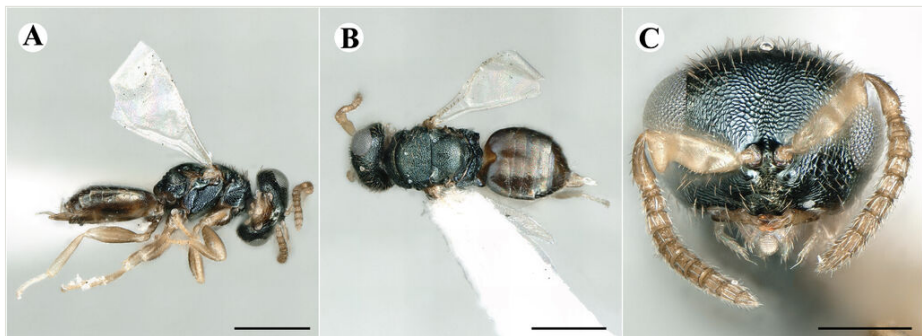

Figure 42. [doi](#)

Digital microscopic images of *Stichocreps armata* Foerster, 1860 (♂, Pte_003968). **A** Habitus lateral **B** Habitus dorsal **C** Head frontal. Scale bars: **A, B** 500 µm; **C** 200 µm.

Toxema discretum Graham, 1984

Materials

- a. scientificName: *Toxema discretum* Graham, 1984; continent: Europe; country: Germany; countryCode: DE; stateProvince: Baden-Württemberg; locality: Alb-Donau-Kreis, NSG Kleines Lautertal; verbatimElevation: 627 m; decimalLatitude: 9.84115; decimalLongitude: 48.453817; samplingProtocol: Sweep net; eventDate: 13/6/2013; sex: male; lifeStage: adult; preparations: dry mounted; catalogNumber: BOLD Sample ID: SMNS_38364; recordedBy: L. Krogmann, T. Kothe, J. Reibnitz; associatedSequences: GenBank: OL538116; identifiedBy: M. Haas; dateIdentified: 2021; datasetID: SMNS_Hym_Pte_001301; institutionCode: SMNS
- b. scientificName: *Toxema discretum* Graham, 1984; continent: Europe; country: Germany; countryCode: DE; stateProvince: Baden-Württemberg; locality: Alb-Donau-Kreis, NSG Kleines Lautertal; verbatimElevation: 627 m; decimalLatitude: 9.84115; decimalLongitude: 48.453817; samplingProtocol: Sweep net; eventDate: 13/6/2013; sex: male; lifeStage: adult; preparations: dry mounted; catalogNumber: BOLD Sample ID: SMNS_38372; recordedBy: L. Krogmann, T. Kothe, J. Reibnitz; associatedSequences: GenBank: OL538101; identifiedBy: M. Haas; dateIdentified: 2021; datasetID: SMNS_Hym_Pte_001309; institutionCode: SMNS
- c. scientificName: *Toxema discretum* Graham, 1984; continent: Europe; country: Germany; countryCode: DE; stateProvince: Baden-Württemberg; locality: Alb-Donau-Kreis, NSG Kleines Lautertal; verbatimElevation: 627 m; decimalLatitude: 9.84115; decimalLongitude: 48.453817; samplingProtocol: Sweep net; eventDate: 13/6/2013; sex: female; lifeStage:

- adult; preparations: dry mounted; catalogNumber: BOLD Sample ID: SMNS_38379; recordedBy: L. Krogmann, T. Kothe, J. Reibnitz; associatedSequences: GenBank: OL538140; identifiedBy: M. Moser; dateIdentified: 2017; datasetID: SMNS_Hym_Pte_001316; institutionCode: SMNS
- d. scientificName: *Toxexuma discretum* Graham, 1984; continent: Europe; country: Germany; countryCode: DE; stateProvince: Baden-Württemberg; locality: Lkr. Breisgau-Hochschwarzwald, NSG Badberg; verbatimElevation: 426 m; decimalLatitude: 7.680833; decimalLongitude: 48.096389; samplingProtocol: Sweep net; eventDate: 18/6/2013; sex: female; lifeStage: adult; preparations: dry mounted; catalogNumber: BOLD Sample ID: SMNS_38763; recordedBy: L. Krogmann, T. Kothe; associatedSequences: GenBank: OL538112; identifiedBy: M. Haas; dateIdentified: 2021; datasetID: SMNS_Hym_Pte_001700; institutionCode: SMNS
- e. scientificName: *Toxexuma discretum* Graham, 1984; continent: Europe; country: Germany; countryCode: DE; stateProvince: Baden-Württemberg; locality: Lkr. Main-Tauber-Kreis, Tauberbischofsheim, ex Truppenübungsplatz; verbatimElevation: 331 m; decimalLatitude: 9.708083; decimalLongitude: 49.624467; samplingProtocol: Sweep net; eventDate: 12/6/2013; sex: female; lifeStage: adult; preparations: dry mounted; catalogNumber: BOLD Sample ID: SMNS_39285; recordedBy: L. Krogmann, T. Kothe; associatedSequences: GenBank: OL538129; identifiedBy: M. Haas; dateIdentified: 2021; datasetID: SMNS_Hym_Pte_002222; institutionCode: SMNS
- f. scientificName: *Toxexuma discretum* Graham, 1984; continent: Europe; country: Germany; countryCode: DE; stateProvince: Baden-Württemberg; locality: Lkr. Main-Tauber-Kreis, Tauberbischofsheim, ex Truppenübungsplatz; verbatimElevation: 331 m; decimalLatitude: 9.708083; decimalLongitude: 49.624467; samplingProtocol: Sweep net; eventDate: 12/6/2013; sex: male; lifeStage: adult; preparations: dry mounted; catalogNumber: BOLD Sample ID: SMNS_39292; recordedBy: L. Krogmann, T. Kothe; associatedSequences: GenBank: OL538150; identifiedBy: M. Haas; dateIdentified: 2021; datasetID: SMNS_Hym_Pte_002229; institutionCode: SMNS

Parasite of: The host of the species is unknown, but is associated with Poaceae (*Helictotrichon* sp.). Other members of the genus are reported to be parasitoids of Diptera (Agromyzidae).

Distribution: Scattered central and northern Europe incl. United Kingdom; Germany: Baden-Württemberg

Notes: Newly recorded species in Germany. The males are morphologically close to *T. fuscicornis* (Graham, 1984). The colour matches the description of *T. discretum*. Images: Fig. 43.

***Trigonoderus nobilitatus* Graham, 1993**

Material

- a. scientificName: *Trigonoderus nobilitatus* Graham, 1993; continent: Europe; country: Germany; countryCode: DE; stateProvince: Rheinland-Pfalz; locality: Kreis Ahrweiler, Niederzissen, Bausenberg, Trockenrasen, MF5, ZFMK-MAL-0001952; verbatimElevation: 321 m; decimalLatitude: 7.2220; decimalLongitude: 50.4684; samplingProtocol: Malaise trap; eventDate: 25/7 - 8/8/2013; sex: female; lifeStage: adult; preparations: dry mounted; catalogNumber: BOLD Sample ID: SMNS_39901; recordedBy: B. Rulik;

associatedSequences: GenBank: OL538105; identifiedBy: M. Haas; datelIdentified: 2015; datasetID: SMNS_Hym_Pte_002836; institutionCode: SMNS

Parasite of: The host of the species is unknown, but members of the genus are reported to be parasitoids of xylophagous Coleoptera (Cerambycidae and Scolytidae).

Distribution: Scattered in central and eastern Europe; Germany: Rheinland-Pfalz

Notes: Newly-recorded species in Germany. Images: Fig. 44.

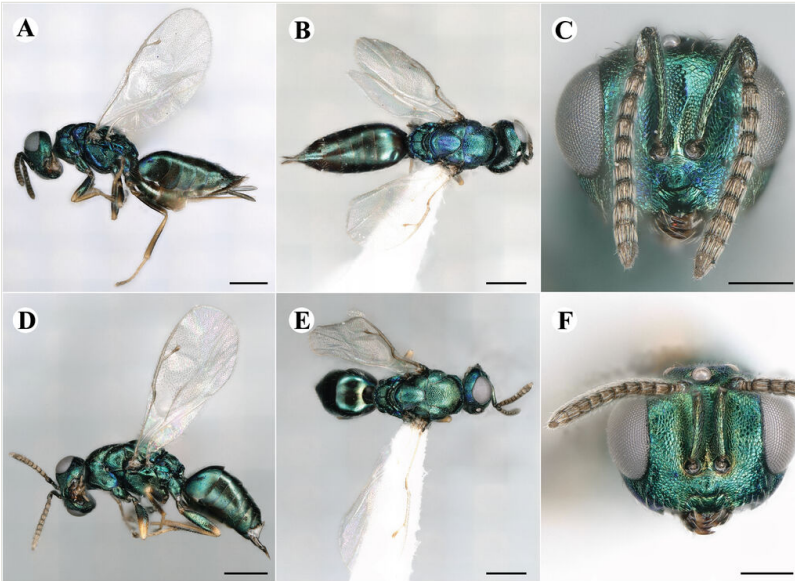

Figure 43. [doi](#)

Digital microscopic images of *Toxeuma discretum* Graham, 1984 (♀, Pte_001316: **A - C**, ♂, Pte_001309: **D - F**). **A, D** Habitus lateral **B, E** Habitus dorsal **C, F** Head frontal. Scale bars: **A, B, D, E** 500 µm; **C, F** 200 µm.

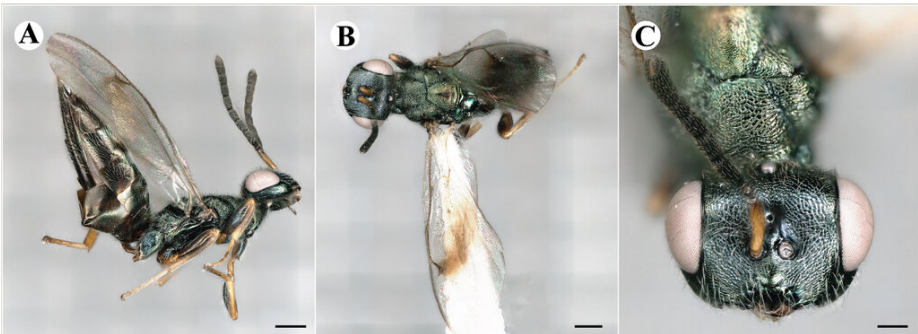

Figure 44. [doi](#)

Digital microscopic images of *Trigonoderus nobilitatus* Graham, 1993 (♀, Pte_002836). **A** Habitus lateral **B** Habitus dorsal **C** Head frontal. Scale bars: **A, B** 500 µm; **C** 200 µm.

Trychnosoma punctipleura (Thomson, 1878)

Material

- a. scientificName: *Trychnosoma punctipleura* (Thomson, 1878); continent: Europe; country: Germany; countryCode: DE; stateProvince: Sachsen; locality: Lkr. Görlitz, Oppach; verbatimElevation: 326 m; decimalLatitude: 11.4725; decimalLongitude: 53.0614; samplingProtocol: Malaise trap; eventDate: 1/9 - 7/9/2013; sex: female; lifeStage: adult; preparations: dry mounted; catalogNumber: BOLD Sample ID: SMNS_39043; recordedBy: U. Hornig; associatedSequences: GenBank: OL538099; identifiedBy: M. Haas; dateIdentified: 2021; datasetID: SMNS_Hym_Pte_001980; institutionCode: SMNS

Parasite of: The species was reported as a parasitoid of Coleoptera (Curculionidae), associated with Betoideae (*Beta vulgaris* L.) and various Pinaceae.

Distribution: Central, northern and eastern Europe incl. United Kingdom, western Asia; Germany: Sachsen

Notes: Newly-recorded genus and species in Germany. Images: Fig. 45.

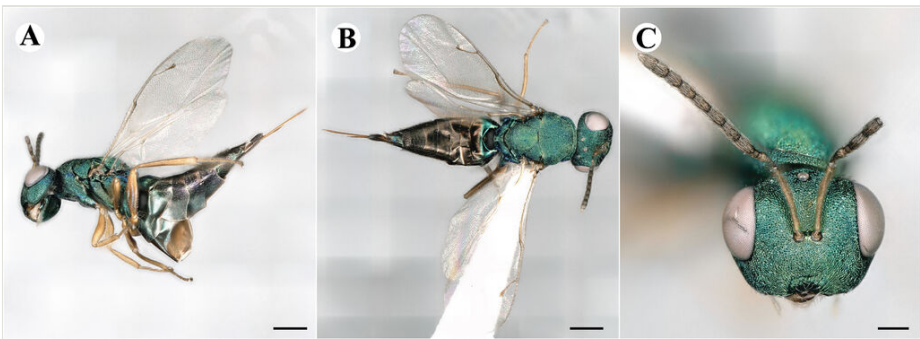

Figure 45. [doi](#)

Digital microscopic images of *Trychnosoma punctipleura* (Thomson, 1878) (♀, Pte_001980). **A** Habitus lateral **B** Habitus dorsal **C** Head frontal. Scale bars: **A, B** 500 µm; **C** 200 µm.

Analysis

Taxonomic results

In the taxon treatment section, we describe two previously unknown males of newly-recorded species in Germany. The males could be matched to their respective described female counterparts with barcoding data.

Faunistic results

In the checklists section, we report the occurrence of 41 previously unrecorded species in Germany, belonging to six subfamilies of Pteromalidae (Table 3). This results in a total of

776 recorded species and 152 genera of Pteromalidae occurring in Germany. For all except four newly-recorded species, barcodes could be generated.

Table 3.

Numbers of newly-recorded genera (New Gen.) and species (New Spp.) for Germany by subfamily, with total updated record numbers given, based on Noyes (2021) and other recent publications.

Subfamily	New Gen.	New Spp.	Gen. GER	Spp. GER
Asaphinae	-	-	2	3
Ceinae	-	1	2	3
Cerocephalinae	-	-	2	4
Cleonyminae	-	2	4	11
Colotrechninae	-	-	1	1
Diparinae	-	-	1	1
Eunotinae	-	-	3	8
Miscogastrinae	3	4	17	73
Ormocerinae	-	1	3	9
Pireninae	2	9	5	35
Pteromalinae	12	24	111	618
Spalanginae	-	-	1	10
Total	17	41	152	776

Discussion

Biology of Pteromalidae

In the following, a short synopsis of the biology of each subfamily of Pteromalidae in which new species are reported will be given. Unless stated otherwise, mentions of host organisms and other general biological data is sourced from Graham (1969), Bouček and Rasplus (1991), Grissell and Schauff (1997), Noyes (2021).

Ceinae Bouček, 1961

Ceinae seem to be associated with leaf litter and humus-rich forest habitats, based on collection data and putative functional adaptations in morphology (Darling 1991). Specimens of this small subfamily are seldomly collected and, therefore, tend to be under-represented in collections. In Germany, only two species have been reported so far, both of which have emerged from mines of Dipteran hosts: *Cea pulicaris* Walker, 1837, which was observed emerging from a leaf mine of *Phytomyza pauliloewii* Hendel, 1920 (Diptera: Agromyzidae) on *Peucedanum oreoselinum* (L.) Moench (Apiaceae) and *Spalangipelta alata* Bouček, 1953, which was reared from a leaf mine of *Scaptomyza flaveola* Meigen, 1830, now synonymised under *Scaptomyza flava* (Fallen, 1823) (Diptera: Drosophilidae),

on *Cakile maritima* Scopoli (Brassicaceae) (Bouček 1961). Host records for all other species within this subfamily, including the third German species recorded herein, have yet to be observed to conclusively assess the true host range of Ceinae.

Cleonyminae Walker, 1837

This subfamily is represented with only few species in Germany and includes, with our new records, eleven species in nine genera. Cleonyminae are rarely encountered when sampling with standard techniques like sweep netting or malaise trapping. This can largely be attributed to their biology as primary parasitoids of wood-boring insects, requiring targeted manual sampling or rearing. Species from this subfamily are mainly reported to be associated with xylophagous beetles like Anobiidae, Buprestidae, Cerambycidae, Curculionidae, Scolytidae and others (Gibson 2003). This holds also true for the species recorded from Germany for which host associations have been reported, except for *Notaninus sexramosus* (Erdős, 1946). *Notaninus sexramosus* reportedly develops as a primary parasitoid on species of the chalcidoid family Eurytomidae developing in grass (Poales: Poaceae). Although collected fairly seldom with often only vague to no host associations known, Graham (1969) gives an interesting insight into the behaviour of a member of the Cleonyminae subfamily. He describes watching female *Cleonymus laticornis* Walker, 1837 searching for a host on old trees, specifically *Salix* (Malpigiales: Salicaceae) and *Corylus* (Fagales: Coryloideae). Females occur especially on sunny days from May to June, patrolling along the surface in straight lines, turning abruptly “like a sentry on duty” (Graham 1969), probably sensing for vibrations caused by their hosts moving and feeding within the wood. Cleonyminae are, in general, rather slender in habitus, which might be an adaptation to facilitate emerging out of the wooden tunnels created by their hosts. Some genera, like *Heydenia* and *Oodera*, possess strongly enlarged front femora which are equipped with pegs and strong bristles. Werner and Peters (2018) hypothesise that these leg modifications ease burrowing through the tunnels, in conjunction with a high movability due to the slender body and elongated pronotum.

Miscogastrinae Walker, 1833

After Pteromalinae, Miscogastrinae is the second largest subfamily of Pteromalidae in Germany, now including 72 species in 16 genera. Biologically, the majority of the species is associated with Diptera, especially those developing in plants like Agromyzidae, Tephritidae, Drosophilidae and Cecidomyiidae. Records of Dipteran hosts, utilised by this subfamily, also include mainly saprophagous dipteran families, like Muscidae, Anthomyiidae, Lauxaniidae and Scathophagidae. Only few species seem to attack hosts from other insect orders, like the northern European *Seladerma aeneum* (Walker, 1833) attacking Lepidoptera of the family Nepticulidae or the genera *Yusufia* and the newly-recorded *Ksenoplata* attacking Coleoptera of the family Curculionidae and Bruchidae, respectively. Especially some of the dipteran hosts can cause great damage when introduced to non-native regions; therefore, some Miscogastrinae like *Cyrtogaster vulgaris* Walker, 1833 and *Halticoptera daci* Silvestri, 1914 have been used for biological control (Bouček and Rasplus 1991, Mohamed et al. 2016) or are considered promising

candidates, for example, as potential antagonists to keep Australian Agromyzidae in check (Ridland et al. 2020).

Contrary to many other subfamilies in Pteromalidae, Miscogastrinae include many koinobiont endoparasitoid species, especially within the tribe of Miscogastrini (Parker and Thompson 1925). They attack the larval stage of Agromyzidae by ovipositing directly into their host's body, allowing it to develop to the pupal stage before killing it and emerging. Parker and Thompson (1925) give a detailed description of the development of a not further identified species of *Miscogaster*. To their account, those female *Miscogaster* can be observed in early spring, depositing several eggs into one *Agromyza* sp. larva feeding inside a leaf. Apparently, a first wave of adult *Miscogaster* emerge in late spring, forming the first generation which will oviposit again the same year. Part of the eggs laid in early spring will, however, develop only so far that the host can pupate, allowing the parasitoid inside to be dormant until the following year. Adults emerge by gnawing their way out of the host pupa and leaf with their sharp mandibles. Although several eggs might have been deposited by the female, Parker and Thompson (1925) report only a single adult emerging from each host.

Ormocerinae Walker, 1833

Ormocerinae is, with nine species and three genera, a rather small subfamily of Pteromalidae in Germany, though far more species-rich in the Southern Hemisphere, for example, Australasia (Bouček 1988). Species of Ormocerinae are mostly associated with gall-inducing hosts and have been reported to be gall-inducers themselves, making those species phytophagous (Bouček 1988, Berry and Withers 2002, Prinsloo and Nesar 2007), a very uncommon biology for Pteromalidae. The exact relationship with the gall-inducing host is often difficult to ascertain, which is why it is possible that even species with a potential host association can rather be inquiline feeding on the plant tissue than on the gall-inducer itself (La Salle 2005). All species in Germany whose hosts are known, however, appear to be non-gall inducing themselves. The genus *Ormocerus* attacks Cynipidae (Hymenoptera: Cynipoidea), *Semiotellus* is associated with Cecidomyiidae (Diptera) in grasses (Poales: Poaceae) and *Systasis* utilises a wide variety of hosts including Coleoptera (Apionidae, Bruchidae, Curculionidae), Diptera (Agromyzidae, Cecidomyiidae, Tephritidae), Hymenoptera (Cynipidae) and even, although challenged by Graham (1969), Lepidoptera (Tortricidae). For the species *Systasis encyrtoides* Walker, 1834, which is also part of the German fauna, it has been reported that they are predatory as larvae, killing multiple hosts during their own development, instead of being true parasitoids utilising only one (Parnell 1963).

Pireninae Haliday, 1844

With 35 species and five genera, Pireninae represent the third largest subfamily in Germany. Most of those species whose hosts are known are associated with the gall-inducing Cecidomyiidae (Diptera), aside from few exceptions attacking Agromyzidae or the monotypic genus *Termolampa* utilising Tortricidae (Lepidoptera) on Pinaceae (Coniferales). Some species have been recognised as potent antagonists to agricultural pests, for

example, the small egg parasitoid *Macroglenes penetrans* (Kirby, 1800), parasitising the formerly Palaearctic wheat-midge *Sitodiplosis mosellana* (Géhin, 1857) which was introduced to northern America and developed as an invasive species (Doane et al. 1989, Olfert et al. 2009).

Pteromalinae Dalman, 1820

The subfamily of Pteromalinae is, by far, the most species-rich of Pteromalidae in Germany, now comprising 618 species. This tremendous species richness is also reflected in their varied biology. Whereas other pteromalid subfamilies are mostly united by a certain host or host biology, Pteromalinae exhibit a wide range of host organisms and modes of a parasitoid or predatory lifestyle, which might be more conserved in tribes or species groups (Bouček and Rasplus 1991). Most Pteromalinae are associated with holometabolous insect orders, being primary parasitoids, hyperparasitoids or predators, but no phytophagous species are known to date. In the following, different life history strategies will shortly be presented to give a sense of their diversity in Pteromalinae.

Ectoparasitoids

The majority of pteromalids are reported to be ectoparasitoids (Gómez and Luis 2012, Noyes 2021). This mode of parasitism is mostly linked to idiobionts which do not allow their host to develop any further than at the time of oviposition (Quicke 1997). This is reasonable, because ectoparasitoids are very exposed and vulnerable to their hosts' efforts of mechanically ridding themselves of them. This is especially true if they form larger groups of several developing larvae due to their gregarious nature. This vulnerability is, however, often mitigated just like solitary ectoparasitoids by utilising hosts and host developmental stages that allow the parasitoid to feed in a concealed environment, for example, between the pupating host and the outer puparium wall or within a plant seed. Examples of species with this biology include *Nasonia vitripennis* (Walker, 1836), *Dibrachys miscogastris* (Bouche, 1834), *Lariophagus distinguendus* (Foerster, 1841), *Spintherus dubius* (Nees, 1834) or *Tritneptis klugii* (Ratzeburg, 1844). From this list, *D. miscogastris* is especially noteworthy as it is an extremely polyphagous species with 35+ recorded hosts from at least five orders, being a primary parasitoid or hyperparasitoid of pupae (Peters and Baur 2011), exemplifying the immense adaptability of ectoparasitoid species.

A peculiar type of behaviour, reported from several ectoparasitoid Pteromalinae parasitising concealed hosts, is the practice of host-feeding of the female via the construction of a feeding tube to gather haemolymph directly from the encased host (e.g. Fulton 1933, King and Ratcliffe 1969, Jervis and Kidd 1986). Host feeding ensures the acquisition of nutrients for egg maturation and longevity, but is hard to achieve with concealed hosts and without the adaptation to feed on non-host organisms potentially more easily available (Quicke 1997). This tube-building behaviour is, however, not exclusive to the subfamily Pteromalinae, but can also be found amongst the chalcidoid families Aphelinidae, Encyrtidae, Eulophidae, Eupelmidae, Eurytomidae, Signiphoridae and Torymidae, as well as in the superfamily Ichneumonoidea (Jervis and Kidd 1986).

In general, ectoparasitoid larvae are morphologically rather simple, possessing a 13-segmented uniform body, with a rudimentary head capsule and stiletto-like mandibles for piercing the host's body (Parker and Thompson 1925, Krogmann and Abraham 2003, Gómez and Luis 2012). Those larvae are sedentary feeders on their hosts, lacking any form of appendages besides some bristles, thus limiting their locomotion.

Endoparasitoids

Contrary to ectoparasitoids, endoparasitoids rather attack exposed hosts and are generally koinobionts, allowing the host to develop further after oviposition (Quicke 1997). Although they are not in danger of mechanical removal of the host, developing in its body, endoparasitoids have to overcome its host's immune system, often leading to a higher degree of specialisation (Quicke 1997).

One of the best-known species of endoparasitoid Pteromalidae is the cosmopolitan *Pteromalus puparum* (Linnaeus, 1758), predominantly developing gregariously in pupae of Lepidoptera of various families.

Parker and Thompson (1925) state that larvae of endoparasitoids are mostly of a caudate form, being slender and possessing an elongated tail, potentially facilitating locomotion in the haemolymph of their hosts. Their statement, however, encompasses Chalcidoidea in general and is not restricted to Pteromalidae, let alone Pteromalinae. For example, the larva of the pteromaline species *Tomicobia seitneri* (Ruschka, 1924), a common parasitoid of the economically and ecologically relevant *Ips typographus* (Linnaeus, 1758) (Coleoptera: Curculionidae), are of the caudate form (Georgiev and Takov 2005, Wegensteiner et al. 2017). Parker and Thompson (1925), however, also mention the exception to their statement with *P. puparum*, developing from larvae closely resembling those of ectoparasitoid Pteromalinae.

Predators

A predatory biology, where several hosts/prey are killed during the development, is seldom recorded within Pteromalinae. Known examples are the larvae of *Mesopolobus aequus* (Walker, 1834) and *M. graminum* (Hardh, 1950), being predators of eggs and larvae in the stems of grass and *Pteromalus platyphilus* Walker, 1874 being found in the egg sacs of spiders. Additionally, members of the former subfamily Panstenoninae, now part of Pteromalinae, were recorded to prey on homopteran eggs.

Potential use of parasitoid Hymenoptera as indicators for nature conservation

Although some species of Pteromalidae have been studied extensively, for many species, biological information is insufficiently confirmed or not existent at all, as is the case with most parasitoid groups. This fact severely hinders the utilisation of those species for nature conservation efforts. Their biology is often highly specific with a narrow host range and, therefore, their occurrence is tightly linked to their host organisms which, in turn, also demand certain biotic and abiotic conditions. Shaw and Hochberg (2001) already broadly discussed the neglect of parasitoid hymenopteran species in nature conservation efforts.

Despite a general lack of profound research in this field, Shaw (2006) argues that parasitoids are highly susceptible to a changing environment, for example, changing climatic conditions might lead to asynchronous life cycles between parasitoids and their hosts or agricultural practices, like the use of agrochemicals in conventional farming. More recent studies (Cook et al. 2016, Tappert et al. 2017) have shown that even smaller doses of neonicotinoid toxins, used for pest control, can cause severe disruptions in the mate-finding process of parasitoid wasps. Most recently, Villa-Galaviz et al. (2021) also reported higher rates of more general interactions within leaf miner-parasitoid networks in fertiliser-treated patches of land compared to non-treated patches. This is a result of host range expansion of single parasitoid species and/or a higher abundance of generalist parasitoids, leading to fewer parasitoid species interacting with higher numbers of host species. This highlights the profound changes which practices, like fertilising exert on parasitoid host communities. Community composition of parasitoids and functional traits can also differ significantly between habitats (Kendall and Ward 2016) and it has been shown that increased habitat fragmentation leads to a decrease in the number of parasitoid species and parasitisation rates (Kruess and Tscharnke 1994, Kruess 1996). Those often unknown effects could render parasitoids as valuable indicators with a potential for a predictive use in the future.

More research is needed to evaluate how parasitoids can be used as indicators, but current knowledge is already showing the promising potential of those highly-specialised species.

Conclusion

The amount of newly-recorded species of Pteromalidae in Germany highlights the need to further advance species discovery, even in relatively well-studied areas. Preliminary results of our dataset also show that there is a strong need to taxonomically study the group and revise species and genera, based on integrating morphological, molecular and, if available, biological data. Advancing the knowledge of their biology is especially important due to their potentially high susceptibility to changes in the environment and their exceedingly high potential as indicators in nature conservation. Further expanding the barcoding databases for parasitoid groups is the foundation to allow the inclusion in molecular ecological studies, accelerating the gain of knowledge of their mostly enigmatic interactions and role in our ecosystems.

Acknowledgements

The authors would like to thank Jessica Awad for her helpful comments on the manuscript, Susanne Leidenroth for producing images uploaded to BOLD Systems, Anne-Kristin Schilling for her assistance in the molecular lab, Mircea-Dan Mitroiu for his evaluation of some species identifications and all people involved in collecting the herein treated specimens. We also thank Stefan Schmidt, Stefan Vidal and Mircea-Dan Mitroiu for providing valuable comments on a previous version of the manuscript, significantly improving it. Funding was provided by the Bundesministerium für Bildung und Forschung,

Berlin, Germany, through the projects "Verbundprojekt GBOL - German Barcode of Life" (FKZ 01LI1101C), "GBOL-Verbund: German Barcode of Life - Von der Wissenschaft zur Anwendung (GBOL-II)" (FKZ 01LI1501C) and "German Barcode of Life III: Dark Taxa" (FKZ 16LI1901C).

References

- Abraham R (1970) Ökologische Untersuchungen an Pteromaliden (Hym., Chalcidoidea) im Grenzraum Land-See an der Nordseeküste Schleswig-Holsteins. *Oecologia* 6 (1): 15-47. <https://doi.org/10.1007/BF00345221>
- Abraham R, König H (1977) Der Einfluss der Temperatur auf die Anstichaktivität bei *Nasonia vitripennis* und *Spalangia nigra* [Chalcid.: Pteromalidae]. *Entomophaga* 22 (3): 299-308. <https://doi.org/10.1007/BF02372152>
- Anderson A, McCormack S, Helden A, Sheridan H, Kinsella A, Purvis G (2011) The potential of parasitoid Hymenoptera as bioindicators of arthropod diversity in agricultural grasslands. *Journal of Applied Ecology* 48 (2): 382-390. <https://doi.org/10.1111/j.1365-2664.2010.01937.x>
- Ashmead W (1904) Classification of the chalcid flies of the superfamily Chalcidoidea, with descriptions of new species in the Carnegie Museum, collected in South America by Herbert H. Smith. *Memoirs of the Carnegie Museum* 1 (4): 225-551.
- Baur H (2001) The Hymenoptera (Chalcidoidea, Ichneumonoidea, Platygastroidea) described by Vittorio Delucchi: An annotated catalogue. *Journal of Natural History* 35 (1): 55-125. <https://doi.org/10.1080/002229301447899>
- Berry J, Withers T (2002) New gall-inducing species of ormocerine pteromalid (Hymenoptera: Pteromalidae: Ormocerinae) described from New Zealand. *Australian Journal of Entomology* 41 (1): 18-22. <https://doi.org/10.1046/j.1440-6055.2002.00257.x>
- Bouček Z (1961) Beiträge zur Kenntnis der Pteromaliden-Fauna von Mitteleuropa, mit Beschreibungen neuer Arten und Gattungen (Hymenoptera). *Acta Entomologica Musei Nationalis Pragae* 34: 55-95.
- Bouček Z (1988) Australasian Chalcidoidea (Hymenoptera). A biosystematic revision of genera of fourteen families, with a reclassification of species. CAB International, Wallingford, Oxon, U.K., Cambrian News Ltd; Aberystwyth, Wales, 832 pp. [ISBN 0851986072]
- Bouček Z, Rasplus J (1991) Illustrated key to West-Palearctic genera of Pteromalidae (Hymenoptera: Chalcidoidea). Institut National de la Recherche Agronomique, Paris, 140 pp. [ISBN 9782738003430]
- Brahm NJ (1790) *Insektenkalender für Sammler und Oekonomen*. Kurfürstlich privilegierte Universitätsbuchhandlung, Mainz, 558 pp. <https://doi.org/10.5962/bhl.title.12252>
- Buffington M, Gates M (2008) The Fractionator: A simple tool for mining 'Black Gold'. *Skaphion* 2 (24): 1-4.
- Buffington M, Garretson A, Kula R, Gates M, Carpenter R, Smith D, Kula AR (2021) Pan trap color preference across Hymenoptera in a forest clearing. *Entomologia Experimentalis et Applicata* 169 (3): 298-311. <https://doi.org/10.1111/eea.13008>
- Clark K, Karsch-Mizrachi I, Lipman D, Ostell J, Sayers E (2015) GenBank. *Nucleic Acids Research* 44 <https://doi.org/10.1093/nar/gkv1276>

- Cook N, Green J, Shuker D, Whitehorn P (2016) Exposure to the neonicotinoid imidacloprid disrupts sex allocation cue use during superparasitism in the parasitoid wasp *Nasonia vitripennis*. *Ecological Entomology* 41 (6): 693-697. <https://doi.org/10.1111/een.12344>
- Dalla Torre KW (1898) *Catalogus Hymenopterorum hucusque descriptorum systematicus et synonymicus. V. Chalcididae et Proctotrupidae*. G. Engelmann, Leipzig, 598 pp.
- Dalman JW (1820) Försök till uppställning af insect-familjen Pteromalini, i synnerhet med afseende på de i Sverige funne Arter. *Kungliga Svenska Vetenskapsakademiens Handlingar* 41 (1): 123-174.
- Darling DC (1991) Revision of the world species of *Spalangiopeleta* (Hymenoptera: Chalcidoidea: Pteromalidae: Ceinae). Royal Ontario Museum, Toronto, 43 pp. [ISBN 0888543956]
- Deans AR (2018) A review of adhesives for entomotaxy. *PeerJ Preprints* 6:e27184v1 <https://doi.org/10.7287/peerj.preprints.27184v1>
- de Jong Y, Verbeek M, Michelsen V, Bjørn PdP, Los W, Steeman F, Bailly N, Basire C, Chylarecki P, Stloukal E, Hagedorn G, Wetzel FT, Glöckler F, Kroupa A, Korb G, Hoffmann A, Häuser C, Kohlbecker A, Müller A, Güntsch A, Stoev P, Penev L (2014) Fauna Europaea - all European animal species on the web. *Biodiversity Data Journal* 2: e4034. <https://doi.org/10.3897/BDJ.2.e4034>
- Doane JF, DeClerck-Floate R, Arthur AP, Affolter F (1989) Description of the life stages of *Macroglenes penetrans* (Kirby) (Hymenoptera: Chalcidoidea, Pteromalidae), a parasitoid of the wheat midge, *Sitodiplosis mosellana* (Gehin) (Diptera: Cecidomyiidae). *The Canadian Entomologist* 121 (12): 1041-1048. <https://doi.org/10.4039/Ent1211041-12>
- Doczkal D (2017) Remarkable records of insects (Diptera, Hymenoptera, Lepidoptera) from the Grenzach project. In: Ssymank A, Doczkal D (Eds) *Biodiversität des südwestlichen Dinkelbergrandes und des Rheintals bei Grenzach-Wyhlen*. Mauritiana. Altenburg, 14 pp.
- Fabricius JC (1775) *Systema entomologiae, sistens insectorum classes, ordines, genera, species, adiectis synonymis, locis, descriptionibus, observationibus*. In *Officina Libraria Kortii, Flensburgi et Lipsiae*, 685 pp.
- Fabricius JC (1787) *Mantissa Insectorum sistens species nuper detectas Vol. 1*. Impensis Christian Gottlob Proft. 348 pp.
- Fabricius JC (1793) *Entomologia systematica emendata et aucta. Secundum classes, ordines, genera, species, adiectis synonymis, locis, observationibus, descriptionibus. Vol. 2*. Impensis Christian Gottlob Proft, Copenhagen, 519 pp.
- Foerster A (1841) *Beiträge zur Monographie der Pteromalinen Nees. I. Heft*. Mayer, Aachen, 46 pp.
- Foerster A (1856a) *Synoptische Übersicht der Familien in den beiden Gruppen der Chalcididae Spin. und Proctotrupii Latr.* Höhere Bürgerschule zu Aachen, Aachen, 28 pp.
- Foerster A (1856b) *Hymenopterologische Studien, II. Heft, Chalcididae und Proctotrupii*. Ter Meer, Aachen, 152 pp.
- Foerster A (1868) *Synopsis der Familien und Gattungen der Ichneumoniden*. Verhandlungen des Naturhistorischen Vereines der Preussischen Rheinlande und Westphalens, Bonn 30: 135-221.

- Foerster A (1878) Kleine Monographien parasitischer Hymenopteren. Verhandlungen des Naturhistorischen Vereins der Preussischen Rheinlande und Westphalens, Bonn 35: 42-82.
- Folmer O, Black M, Hoeh W, Lutz R, Vrijenhoek R (1994) DNA primers for amplification of mitochondrial cytochrome c oxidase subunit I from diverse metazoan invertebrates. *Molecular Marine Biology and Biotechnology* 3 (5): 294-299. <https://doi.org/10.1071/ZO9660275>
- Forbes A, Bagley R, Beer M, Hippee A, Widmayer H (2018) Quantifying the unquantifiable: Why Hymenoptera, not Coleoptera, is the most speciose animal order. *BMC Ecology* 18 (1): 1-11. <https://doi.org/10.1186/s12898-018-0176-x>
- Fulton BB (1933) Notes on *Habrocytus cerealellae*, parasite of the Angoumois grain moth. *Annals of the Entomological Society of America* 26 (4): 536-553. <https://doi.org/10.1093/aesa/26.4.536>
- Geiger M, Morinière J, Hausmann A, Haszprunar G, Wägele W, Hebert P, Rulik B (2016) Testing the global Malaise trap program – How well does the current barcode reference library identify flying insects in Germany? *Biodiversity Data Journal* 4: e10671. <https://doi.org/10.3897/BDJ.4.e10671>
- Georgiev GT, Takov D (2005) Impact of *Tomicobia seitneri* (Ruschka) (Hymenoptera: Pteromalidae) and *Ropalophorus clavicornis* (Wesmael) (Hymenoptera: Braconidae) on *Ips typographus* (Linnaeus) (Coleoptera: Scolytidae) populations in Bulgaria. *Forest Science* 4: 61-68.
- German Barcode of Life Consortium, Wägele W, Haszprunar G, Eder J, Xylander W, Borsch T, Quandt D, Grobe P, Pietsch S, Geiger M, Astrin J, Rulik B, Hausmann A, Morinière J, Holstein J, Krogmann L, Monje C, Traunspurger W, Hohberg K, Lehmitz R, Müller K, Nebel M, Hand R (2011) GBOL Webportal. 20170316. Zoological Research Museum Koenig - Leibniz Institute for Animal Biodiversity. URL: <https://www.bolgermany.de>
- Gibson GAP (2003) Phylogenetics and classification of Cleonyminae (Hymenoptera: Chalcidoidea: Pteromalidae). *Memoirs on Entomology, International* 16: 339.
- Gibson GAP, Reigada C (2009) The bizarre male of *Spalangia dozieri* (Hymenoptera: Pteromalidae): adaptations for male phoresy or the result of sexual selection? *The Canadian Entomologist* 141 (02): 112-125. <https://doi.org/10.4039/n09-007>
- Girault A (1910) Schmiedeknecht on the parasitic Hymenoptera of the family Chalcididae. *Science, New Series* 32 (817): 273-276.
- Gómez JF, Luis NJ (2012) Notes on the larval morphology of Pteromalidae (Hymenoptera: Chalcidoidea) species parasitoids of gall wasps (Hymenoptera: Cynipidae) in Europe. *Zootaxa* 3189 (1): 39-55. <https://doi.org/10.11646/zootaxa.3189.1.3>
- Gordh G, Hall JC (1978) A critical point drier used as a method of mounting insects from alcohol. *Entomological News* 90: 57-59.
- Graham MWRdV (1969) The Pteromalidae of north-western Europe (Hymenoptera: Chalcidoidea). *Bulletin of the British Museum (Natural History) Entomology Suppl.* 16: 908.
- Graham MWRdV (1988) The remains of Nees von Esenbeck's collection of Hymenoptera in the University Museum, Oxford. *Entomologist's Monthly Magazine* 124: 19-36.

- Grissell EE, Schauff M (1997) A handbook of the families of Nearctic Chalcidoidea (Hymenoptera). 2, 1. Entomological Society of Washington, Washington (DC), 87 pp.
- Hebert PN, Ratnasingham S, Zakharov E, Telfer A, Levesque-Beaudin V, Milton M, Pedersen S, Jannetta P, Dewaard J (2016) Counting animal species with DNA barcodes: Canadian insects. *Philosophical Transactions of the Royal Society B: Biological Sciences* 371 (1702): 20150333. <https://doi.org/10.1098/rstb.2015.0333>
- Heraty J, Hawks D (1998) Hexamethyldisilazane - A chemical alternative for drying insects. *Entomological News* 109 (5): 369-374.
- Heraty J, Gates M (2003) Diversity of Chalcidoidea (Hymenoptera) at El Edén Reserve, Mexico. In: Gomez-Pompa A, Allen MF, Fedick SL, Jimenez-Osornio JJ (Eds) *The lowland Maya area: three millenia at the human-wildland interface*. Proceedings of the 21st Symposium of Plant Biology, University of California at Riverside, USA, January 2001. Food Products Press, Binghamton, USA, 15 pp. [ISBN 1-56022-971-3].
- Heraty J, Burks R, Cruaud A, Gibson GAP, Liljeblad J, Munro J, Rasplus JY, Delvare G, Janšta P, Gumovsky A, Huber J, Woolley J, Krogmann L, Heydon S, Polaszek A, Schmidt S, Darling DC, Gates M, Mottern J, Murray E, Dal Molin A, Triapitsyn S, Baur H, Pinto J, van Noort S, George J, Yoder M (2013) A phylogenetic analysis of the megadiverse Chalcidoidea (Hymenoptera). *Cladistics* 29 (5): 466-542. <https://doi.org/10.1111/cla.12006>
- Hörn W (1928) Nachträge und Verbesserungen zu meiner Arbeit „Ueber den Verbleib der entomologischen Sammlungen der Welt“. *Supplementa Entomologica* 26: 72-120.
- Ivanova N, Dewaard J, Hebert PDN (2006) An inexpensive, automation-friendly protocol for recovering high-quality DNA. *Molecular Ecology Notes* 6: 998-1002. <https://doi.org/10.1111/j.1471-8286.2006.01428.x>
- Jervis MA, Kidd NAC (1986) Host-feeding strategies in hymenopteran parasitoids. *Biological Reviews* 61 (4): 395-434. <https://doi.org/10.1111/j.1469-185x.1986.tb00660.x>
- Kendall L, Ward D (2016) Habitat determinants of the taxonomic and functional diversity of parasitoid wasps. *Biodiversity and Conservation* 25 (10): 1955-1972. <https://doi.org/10.1007/s10531-016-1174-y>
- King PE, Ratcliffe NA (1969) The structure and possible mode of functioning of the female reproductive system in *Nasonia vitripennis* (Hymenoptera: Pteromalidae). *Journal of Zoology* 157 (3): 319-344. <https://doi.org/10.1111/j.1469-7998.1969.tb01706.x>
- König C, Paschke S, Pollmann M, Reinisch R, Gantert C, Weber J, Krogmann L, Steidle JM, Gokhman V (2019) Molecular and cytogenetic differentiation within the *Lariophagus distinguendus* (Förster, 1841) species complex (Hymenoptera, Pteromalidae). *Comparative Cytogenetics* 13 (2): 133-145. <https://doi.org/10.3897/CompCytogen.v13i2.34492>
- König K, Krimmer E, Gantert C, Klopstein S, Wendt I, König C, Baur H, Krogmann L, Steidle JLM (2015) Does early learning drive ecological divergence during speciation processes in parasitoid wasps? *Proceedings of the Royal Society B* 282: 20141850. <https://doi.org/10.1098/rspb.2014.1850>.
- Königsmann E (1964) Braconidae aus den Resten der Ratzeburg-Sammlung (Hymenoptera). *Beiträge zur Entomologie* 14 (5/6): 631-661. <https://doi.org/10.21248/contrib.entomol.14.5-6.631-661>
- Krogmann L, Abraham R (2003) The first instar larva of *Nasonia vitripennis* (Walker, 1836) (Hymenoptera: Chalcidoidea: Pteromalidae) with a pair of appendages on the

labrum and closed spiracles. Entomologische Mitteilungen aus dem Zoologischen Museum Hamburg 14 (167): 97-103.

- Krogmann L (2005) Molekulargenetische und morphologische Untersuchungen zur systematischen Stellung der Pteromalidae innerhalb der Chalcidoidea (Hymenoptera: Apocrita). Universität Hamburg, Hamburg, 209 pp.
- Kruess A, Tschamtk T (1994) Habitat fragmentation, species loss, and biological control. Science 264 (5165): 1581-1584. <https://doi.org/10.1126/science.264.5165.1581>
- Kruess A (1996) Folgen der Lebensraum-Fragmentierung für Pflanze-Herbivoren-Parasitoid-Gesellschaften: Artendiversität und Interaktionen. Universität Karlsruhe (TH), Bern, Switzerland, 133 pp.
- Kumar S, Stecher G, Li M, Knyaz C, Tamura K (2018) MEGA X: Molecular evolutionary genetics analysis across computing platforms. Molecular Biology and Evolution 35: 1547-1549. <https://doi.org/10.1093/molbev/msy096>
- La Salle J (2005) Biology of gall inducers and evolution of gall induction in Chalcidoidea (Hymenoptera: Eulophidae, Eurytomidae, Pteromalidae, Tanaostigmatidae, Torymidae). In: Raman A, Schaefer C, Withers T (Eds) Biology, ecology, and evolution of gall-inducing arthropods. Science Publishers, Inc., Enfield, New Hampshire, USA, 30 pp.
- Liu M, Clarke L, Baker S, Jordan G, Burridge C (2020) A practical guide to DNA metabarcoding for entomological ecologists. Ecological Entomology 45 (3): 373-385. <https://doi.org/10.1111/een.12831>
- Marquina D, Buczek M, Ronquist F, Łukasik P (2021) The effect of ethanol concentration on the morphological and molecular preservation of insects for biodiversity studies. PeerJ 9 <https://doi.org/10.7717/peerj.10799>
- Mohamed SA, Ramadan MM, Ekesi S (2016) In and out of Africa: Parasitoids used for biological control of fruit flies. In: Ekesi S, Mohamed SA, De Meyer M (Eds) Fruit Fly Research and Development in Africa - Towards a Sustainable Management Strategy to Improve Horticulture. Springer International Publishing, Cham, 43 pp. [ISBN 9783319432267]. https://doi.org/10.1007/978-3-319-43226-7_16
- Morinière J, Cancian De Araujo B, Lam AW, Hausmann A, Balke M, Schmidt S, Hendrich L, Doczkal D, Fartmann B, Arvidsson S, Haszprunar G (2016) Species identification in malaise trap samples by DNA barcoding based on NGS technologies and a scoring matrix. PLOS One 11 (5): e0155497. <https://doi.org/10.1371/journal.pone.0155497>
- Morinière J, Balke M, Doczkal D, Geiger M, Hardulak L, Haszprunar G, Hausmann A, Hendrich L, Regalado L, Rulik B, Schmidt S, Wägele JW, Hebert PN (2019) A DNA barcode library for 5,200 German flies and midges (Insecta: Diptera) and its implications for metabarcoding-based biomonitoring. Molecular Ecology Resources 19 (4): 900-928. <https://doi.org/10.1111/1755-0998.13022>
- Munro J, Heraty J, Burks R, Hawks D, Mottern J, Cruaud A, Rasplus J, Jansta P (2011) A molecular phylogeny of the Chalcidoidea (Hymenoptera). PLOS One 6 (11): e27023. <https://doi.org/10.1371/journal.pone.0027023>
- Niedermayer S, Krogmann L, Steidle JM (2016) Lost in space? Host-finding ability of the parasitoids *Lariophagus distinguendus* and *Anisopteromalus calandrae* in empty grain storage facilities to control residual pest populations. BioControl 61 (4): 379-386. <https://doi.org/10.1007/s10526-016-9717-4>
- Niehuis O, Buellbach J, Gibson J, Pothmann D, Hanner C, Mutti N, Judson A, Gadau J, Ruther J, Schmitt T (2013) Behavioural and genetic analyses of *Nasonia* shed light

- on the evolution of sex pheromones. *Nature* 494 (7437): 345-348. <https://doi.org/10.1038/nature11838>
- Noriega JA, Hortal J, Azcárate F, Berg M, Bonada N, Briones MI, Del Toro I, Goulson D, Ibanez S, Landis D, Moretti M, Potts S, Slade E, Stout J, Ulyshen M, Wackers F, Woodcock B, Santos AC (2018) Research trends in ecosystem services provided by insects. *Basic and Applied Ecology* 26: 8-23. <https://doi.org/10.1016/j.baae.2017.09.006>
 - Noyes JS (1982) Collecting and preserving chalcid wasps (Hymenoptera: Chalcidoidea). *Journal of Natural History* 16 (3): 315-334. <https://doi.org/10.1080/00222938200770261>
 - Noyes JS (2005) In celebration of the 80th birthday of Zdeněk Bouček: Father of modern Chalcidoidea systematics. *Acta Societatis Zoologicae Bohemicae* 69: 1-10.
 - Noyes JS (2021) Universal Chalcidoidea Database. <http://www.nhm.ac.uk/chalcidooids>. Accessed on: 2021-10-13.
 - Oehlke J (1968) Über den Verbleib der Hymenopteren-Typen Schmiedeknechts. *Beiträge zur Entomologie* 18 (3/4): 319-327.
 - Olfert O, Elliott RH, Hartley S (2009) Non-native insects in agriculture: Strategies to manage the economic and environmental impact of wheat midge, *Sitodiplosis mosellana*, in Saskatchewan. *Biological Invasions* 11 (1): 127-133. <https://doi.org/10.1007/s10530-008-9324-0>
 - Parker HL, Thompson WR (1925) Notes on the larvae of the Chalcidoidea. *Annals of the Entomological Society of America* 18 (3): 384-398. <https://doi.org/10.1093/aesa/18.3.384>
 - Parnell JR (1963) Three gall midges (Diptera: Cecidomyiidae) and their parasites found in the pods of broom (*Sarothamnus scoparius* (L.) Wimmer.). *Transactions of the Royal Entomological Society of London* 15 (10): 261-275. <https://doi.org/10.1111/j.1365-2311.1963.tb00809.x>
 - Peters R, Niehuis O, Gunkel S, Bläser M, Mayer C, Podsiadlowski L, Kozlov A, Donath A, van Noort S, Liu S, Zhou X, Misof B, Heraty J, Krogmann L (2018) Transcriptome sequence-based phylogeny of chalcidoid wasps (Hymenoptera: Chalcidoidea) reveals a history of rapid radiations, convergence, and evolutionary success. *Molecular Phylogenetics and Evolution* 120 (D): 286-296. <https://doi.org/10.1016/j.ympev.2017.12.005>
 - Peters RS, Baur H (2011) A revision of the *Dibrachys cavus* species complex (Hymenoptera: Chalcidoidea: Pteromalidae). *Zootaxa* 2937 (1): 1-30. <https://doi.org/10.11646/zootaxa.2937.1.1>
 - Piper A, Batovska J, Cogan NI, Weiss J, Cunningham JP, Rodoni B, Blacket M (2019) Prospects and challenges of implementing DNA metabarcoding for high-throughput insect surveillance. *GigaScience* 8 (8): giz092. <https://doi.org/10.1093/gigascience/giz092>
 - Prinsloo GL, Naser OC (2007) Revision of the pteromalid wasp genus *Trichilogaster* Mayr (Hymenoptera: Chalcidoidea): gall-inducers on Australian acacias. *African Entomology* 15 (1): 161-184. <https://doi.org/10.4001/1021-3589-15.1.161>
 - Quicke DJ (1997) *Parasitic Wasps*. 1. Springer Netherlands, 470 pp. [ISBN 978-0-412-58350-6]
 - Ratnasingham S, Hebert PN (2007) BOLD: The barcode of life data system: Barcoding. *Molecular Ecology Notes* 7 (3): 355-364. <https://doi.org/10.1111/j.1471-8286.2007.01678.x>

- Ratnasingham S, Hebert PN (2013) A DNA-based registry for all animal species: The barcode index number (BIN) System. PLOS One 8 (7): e66213. <https://doi.org/10.1371/journal.pone.0066213>
- Ratzeburg JTC (1844a) Die Ichneumonen der Forstinsecten in entomologischer in forstlicher und entomologischer Beziehung. Nicolaische Buchhandlung, Berlin, 224 pp.
- Ratzeburg JTC (1844b) Die Forst-Insecten. Nicolaische Buchhandlung, Berlin, 314 pp.
- Ratzeburg JTC (1848) Die Ichneumonen der Forstinsecten in entomologischer und forstlicher Beziehung. Nicolaische Buchhandlung, Berlin, 238 pp.
- Ridland PM, Umina PA, Pirtle EI, Hoffmann AA (2020) Potential for biological control of the vegetable leafminer, *Liriomyza sativae* (Diptera: Agromyzidae), in Australia with parasitoid wasps. Austral Entomology 59 (1): 16-36. <https://doi.org/10.1111/aen.12444>
- Ruther J, Steidle JM (2000) Mites as matchmakers: Semiochemicals from host-associated mites attract both sexes of the parasitoid *Lariophagus distinguendus*. Journal of Chemical Ecology 26 (5): 1205-1217. <https://doi.org/10.1023/A:1005484027559>
- Schmiedeknecht O (1907) Die Hymenopteren Mitteleuropas. Nach ihren Gattungen und zum grossen Teil auch nach ihren Arten analytisch bearbeitet. Gustav Fischer, Jena, 804 pp. <https://doi.org/10.5962/bhl.title.10481>
- Schmiedeknecht O (1909) Hymenoptera Fam. Chalcididae. Genera Insectorum, 97. Philogène Auguste Galilée Wytsman, Brussels, 550 pp.
- Schmiedeknecht O (1914) Die Schlupfwespen (Ichneumonidae) Mitteleuropas, insbesondere Deutschlands. Insekten Mitteleuropas. Hymenoptera 2: 115-256.
- Schmiedeknecht O (1930) Die Hymenopteren Nord- und Mitteleuropas mit Einschluss von England, Südschweiz, Südtirol und Ungarn. 2. Gustav Fischer, Jena, 1062 pp.
- Schrank FvP (1802) Fauna Boica. 2. Johann Wilhelm Krüll, Ingolstadt, 412 pp.
- Shaw M, Hochberg M (2001) The neglect of parasitic hymenoptera in insect conservation strategies: The British fauna as a prime example. Journal of Insect Conservation 5: 253-263. <https://doi.org/10.1023/A:1013393229923>
- Shaw M (2006) Habitat considerations for parasitic wasps (Hymenoptera). Journal of Insect Conservation 10 (2): 117-127. <https://doi.org/10.1007/s10841-006-6288-1>
- Ssymank A, Sorg M, Doczkal D, Rulik B, Merkel-Wallner G, Vischer-Leopold M (2018) Praktische Hinweise und Empfehlungen zur Anwendung von Malaisefallen für Insekten in der Biodiversitätserfassung und im Monitoring. Series Naturalis 1: 1-12.
- Steidle JM, Schöller M (1997) Olfactory host location and learning in the granary weevil parasitoid *Lariophagus distinguendus* (Hymenoptera: Pteromalidae). Journal of Insect Behavior 10 (3): 331-342. <https://doi.org/10.1007/BF02765601>
- Tappert L, Pokorný T, Hofferberth J, Ruther J (2017) Sublethal doses of imidacloprid disrupt sexual communication and host finding in a parasitoid wasp. Scientific Reports 7: 42756. <https://doi.org/10.1038/srep42756>
- Thomson CG (1876) Hymenoptera Scandinaviae Vol. IV. Hakan Ohlsson, Lund, 259 pp.
- Thomson CG (1878) Hymenoptera Scandinaviae Vol. V. Hakan Ohlsson. 307 pp.
- Toju H, Baba Y (2018) DNA metabarcoding of spiders, insects, and springtails for exploring potential linkage between above- and below-ground food webs. Zoological Letters 4 (1): 4. <https://doi.org/10.1186/s40851-018-0088-9>
- Townes H (1972) A light-weight Malaise trap. Entomological News 83: 239-247.

- Triebel D, Hagedorn G, Rambold G (1999) Diversity Workbench – A virtual research environment for building and accessing biodiversity and environmental data. – <http://www.diversityworkbench.net>.
- Tschartke T, Vidal S, Hawkins B (2001) Parasitoids of grass-feeding chalcid wasps: A comparison of German and British communities. *Oecologia* 129 (3): 445-451. <https://doi.org/10.1007/s004420100733>
- Tuxen SL (1967) The Entomologist, J. C. Fabricius. *Annual Review of Entomology* 12: 1-14. <https://doi.org/10.1146/annurev.en.12.010167.000245>
- Vidal S (2001) Entomofauna Germanica Vol. IV, Verzeichnis der Hautflügler Deutschlands. Chalcidoidea. In: Dathe HH, Taeger A, Blank SM (Eds) *Entomologische Nachrichten und Berichte*. Beiheft 7. 18 pp.
- Vidal S (2005) The history of Hymenopteran parasitoid research in Germany. *Biological Control* 32 (1): 25-33. <https://doi.org/10.1016/j.biocontrol.2004.09.017>
- Vilhelmsen L, Mikó I, Krogmann L (2010) Beyond the wasp-waist: Structural diversity and phylogenetic significance of the mesosoma in apocritan wasps (Insecta: Hymenoptera). *Zoological Journal of the Linnean Society* 159: 22-194. <https://doi.org/10.1111/j.1096-3642.2009.00576.x>
- Villa-Galaviz E, Smart S, Clare E, Ward S, Memmott J (2021) Differential effects of fertilisers on pollination and parasitoid interaction networks. *Journal of Animal Ecology* 90 (2): 404-414. <https://doi.org/10.1111/1365-2656.13373>
- Walker F (1839a) *Monographia Chalciditum*. Vol. II. Hippolytus Bailliere. 100 pp. <https://doi.org/10.5962/bhl.title.67725>
- Walker F (1839b) *Monographia Chalciditum*. Vol. I. Hippolytus Bailliere. 333 pp. <https://doi.org/10.5962/bhl.title.67725>
- Wegensteiner R, Tkaczuk C, Kenis M, Papierok B (2017) Occurrence of *Tomicobia seitneri* (Hymenoptera: Pteromalidae) and *Ropalophorus clavicornis* (Hymenoptera: Braconidae) in *Ips typographus* adults (Coleoptera: Curculionidae: Scolytinae) from Austria, Poland and France. *Biologia (Poland)* 72 (7): 807-813. <https://doi.org/10.1515/biolog-2017-0085>
- Weisser W, Siemann E (2008) *Insects and ecosystem function*. Ecological, 173. Springer Berlin Heidelberg, Berlin, Heidelberg, 415 pp. [ISBN 978-3-540-74003-2] <https://doi.org/10.1007/978-3-540-74004-9>
- Werner J, Peters R (2018) Taxonomic revision of the genus *Oodera* Westwood, 1874 (Hymenoptera, Chalcidoidea, Pteromalidae, Cleonyminae), with description of ten new species. *Journal of Hymenoptera Research* 63: 73-123. <https://doi.org/10.3897/jhr.63.12754>
- Zhang J, Lindsey AI, Peters R, Heraty J, Hopper K, Werren J, Martinson E, Woolley J, Yoder M, Krogmann L (2020) Conflicting signal in transcriptomic markers leads to a poorly resolved backbone phylogeny of chalcidoid wasps. *Systematic Entomology* 45 (4): 783-802. <https://doi.org/10.1111/syen.12427>
- Zhou MJ, Xiao JH, Bian SN, Li YW, Niu LM, Hu HY, Wu WS, Murphy R, Huang DW (2012) Molecular approaches identify known species, reveal cryptic species and verify host specificity of Chinese *Philotrypesis* (Hymenoptera: Pteromalidae). *Molecular Ecology Resources* 12 (4): 598-606. <https://doi.org/10.1111/j.1755-0998.2012.03127.x>
- Zoologische Staatssammlung München (2021) <https://www.zsm.mwn.de/sektion-forschung/checklist-chalcidoidea-germany/>. Accessed on: 2021-10-13.