

Images in cardio-thoracic surgery

Giant thoracic aneurysm with vertebral osteolysis: possible cause of hypercalcemia?

Thierry Carrel^{*}, Verena Eigenmann, Jürg Schmidli

Department of Cardiovascular Surgery, University Hospital, CH-3010 Bern, Switzerland

Received 25 November 2008; received in revised form 21 January 2009; accepted 26 January 2009; Available online 10 March 2009

Keywords: Thoraco-abdominal aneurysm; Surgery; Hypercalcemia

A 72-year-old patient suffering from dyspnea and dysphagia. Severely elevated level of serum calcium (4.75 mmol/l). Abnormal chest X-ray. CT scan showed a 14 cm thoraco-abdominal aneurysm compressing LV and stomach (Fig. 1a).

After aortic replacement there was normalization of hypercalcemia which was most probably caused by pressure-induced destruction of the vertebral body (Fig. 1b).

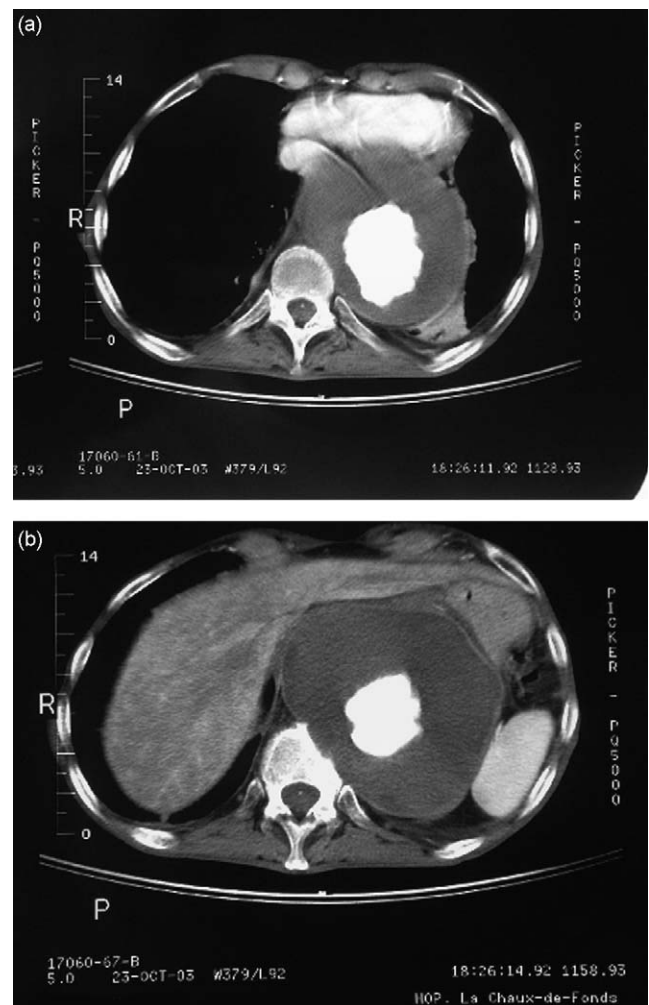

Fig. 1. CT scan demonstrates huge thoraco-abdominal aneurysm with compression of the stomach and the heart (a) and erosion of a vertebral body (b).

^{*} Corresponding author. Tel.: +41 31 632 23 75; fax: +41 31 632 44 43.
E-mail address: thierry.carrel@insel.ch (T. Carrel).