Simulation of realistic SLR observations to optimize tracking scenarios

F. Andritsch, A. Maier, R. Dach, A. Jäggi

Astronomical Institute, University of Bern, Switzerland

20th International Workshop on Laser Ranging

10 October 2016

GFZ Potsdam, Germany

Introduction: Overview

- Simulation of Satellite Laser Ranging measurements to GNSS and geodetic satellites.
- Calculation of pseudorange due to geometry, then apply:
  - Corrections
  - Noise
- Synthetic observations upon which comparison and optimization can be done.
- Impact of target selection.

Introduction: Procedure

- Bernese GNSS Software.
- Independent noise generation for each observation.
  - Adding/removing satellites at other epochs.
  - Exchanging satellites at specific epoch.
- Observation selection separate from simulation.

Introduction– ILRS Tracking Campaigns

- **Campaign1: August 01 – September 30, 2014**
  - All GNSS satellites (on ILRS priority list, 18 satellites); more if able
  - Three sets of two normal points distributed over transit; normal point includes 1000 FR points or last 5 minutes, whichever is shorter
- **Campaign2: November 22,2014– February 28, 2015**
  - Six GLONASS as first priority, Beidou and Galileo as second priority , remaining GLONASS as third priority
  - minimum three segments along each pass with three NPTs in each segment
- **Campaign3: August 20 – October 16, 2015**
  - Six GLONASS as first priority, Compass-M3 and Galileo as second priority, remaining GLONASS as third priority
  - Nine NPTs over the pass; 3 during the ascending/early region, 3 in the central region, 3 in the descending/late region of the pass

Introduction– ILRS Tracking Campaigns

- **Common Results**
  - Need more data
  - Few stations could fulfill requirements all the time
  - More daylight data

- **ILRS can handle tracking of all the required satellits (for now).**

- **Simulation might give a definite answer in future.**

Simulation– Requirements

- Ability to generate synthetic SLR measurements to satellites in form of NP.
- Include station/satellite specific noise handling.
- Based on final orbit products (or predictions).
- Possibility to alter observations as needed.
- Lie within the accuracy requirements of the ILRS.

Simulation – Implementation

- Separate SLR mode within Bernese GNSS Software Simulation tool.
  - Selectable noise
  - Selectable stations
  - Selectable observation list

- Result are range observation files.

Simulation – Observation Selection

YYYY	MM	DD	STAT	TIME IN SECONDS	PRN	
****	**	**	****	**********	***	*
2015	05	06	7810	32046.185902247878	108	1
2015	05	06	7810	32126.060302248032	108	1
2015	05	06	7810	34742.648702320352	107	1
2015	05	06	7810	34862.552302311269	107	1
2015	05	06	7810	35154.578702318162	107	1
2015	05	06	7810	36243.455102316861	108	1
2015	05	06	7810	36376.229502318871	108	1
2015	05	06	7810	40050.113102219737	111	1
2015	05	06	7810	50219.056302341145	111	1
2015	05	06	7810	51928.352112342225	121	1
2015	05	06	7810	51932.583932335045	121	1
2015	05	06	7810	51936.500912335854	121	1
2015	05	06	7810	51942.945872333563	121	1
2015	05	06	7810	51946.872112332734	121	1
2015	05	06	7810	51951.641012342428	121	1
2015	05	06	7810	51958.623052340256	121	1
2015	05	06	7810	51962.188152332608	121	1
2015	05	06	7810	51967.808972341074	121	1
2015	05	06	7810	51972.374152341465	121	1
2015	05	06	7810	51977.856072334798	121	1
2015	05	06	7810	51982.106412339985	121	1
2015	05	06	7810	51987.792052336998	121	1
2015	05	06	7810	51992.042392342613	121	1
2015	05	06	7810	51997.524312334826	121	1
2015	05	06	7810	52001.691312335461	121	1
2015	05	06	7810	52007.451032332443	121	1
2015	05	06	7810	52018.155592334660	121	1
2015	05	06	7810	52022.054052340201	121	1
2015	05	06	7810	52027.526712332408	121	1
2015	05	06	7810	52031.951052338896	121	1
2015	05	06	7810	52037.587572334320	121	1
2015	05	06	7810	52042.560972338986	121	1
2015	05	06	7810	52047.119922336395	121	1
2015	05	06	7810	52052.738022335390	121	1
2015	05	06	7810	52056.818052335875	121	1
2015	05	06	7810	52061.561202337041	121	1
2015	05	06	7810	54224.806702237183	123	1
2015	05	06	7810	61700.233082270584	124	1
2015	05	06	7810	62868.262582268966	113	1
2015	05	06	7810	63549.433102269177	113	1
2015	05	06	7810	63843.317902267241	113	1
2015	05	06	7810	63903.531902260132	113	1
2015	05	06	7810	78878.631902225781	103	1
2015	05	06	7810	79022.709502223472	103	1
2015	05	06	7810	79281.893502318562	102	1
2015	05	06	7810	79286.484302322424	102	1

Simulation – Noise

- White noise
  - Selectable
  - Elevation dependent sigmas
  - Repeatable

+

- Normal distributed noise
  - Different parameters for each station/satelite combination.
  - Resembling bin RMS found in NP files.

Simulation – First Results

- First Results
  - Without noise
  - White noise
  - Normal distributed noise

Simulated observation file

```
GPSSIM2          :  simulate SLR data to GNSS satellites 18433

MEASUREMENT TYPE:  RANGE                        CREATED :  26-MAY-16 15:37
REFERENCE EPOCH :  2015-05-06  0:37:43 (126)  MODIFIED:  26-MAY-16 15:37

# DIFFERENCES   :      0          FORMAT NUMBER      :      6
# FREQUENCIES   :      1          SESSION IDENTIFIER :   126S
# SATELLITES    :      0          SUBSESSION IDENTIF.:      S
# EPOCHS        :  77051          OBS. INTERVAL (S)  :      1.000000
# FLAGGED EPOCHS:      0          REMARK NUMBER      :      0

STATION NAME    :  ZIMM 14001S007
OPERATOR NAME   :
RECEIVER TYPE   :  SIMULA DEFAULT
ANTENNA TYPE    :  SIMULA          NONE
RECEIVER/ANTENNA:       0  /      0

CLOCK CORRECTION:  POLYNOMIAL DEG 0

POS.ECCENTR. (M):   0.0000  0.0000  0.0000
                                                                    Station1            Station2
SAT    #L1-OBS OK  #L1-OBS BAD  #L2-OBS OK  #L2-OBS BAD  Obstype1  Obstype2  Obstype1  Obstype2

L1,L2 OBSERVATIONS:
   OBS.N    TIME   F #S   RANGE (M)  FFS SA       ...            AT THE END:  DATE, FRACT.(S), CLOCK (S)
       1   8:54:06    1  21468293.625  0 108 15-05-06  0.000000000 -0.000000000

     121   8:55:26    1  21555114.393  0 108 15-05-06  0.000000000 -0.000000000

     413   9:39:02    1  21771033.657  0 107 15-05-06  0.000000000 -0.000000000

     903   9:41:02    1  19687406.544  0 107 15-05-06  0.000000000 -0.000000000

     983   9:45:54    1  19660905.183  0 107 15-05-06  0.000000000 -0.000000000

    5100  10:04:03    1  19554801.692  0 108 15-05-06  0.000000000 -0.000000000

    5233  10:06:16    1  19595476.023  0 108 15-05-06  0.000000000 -0.000000000

   19701  11:07:30    1  19678965.284  0 111 15-05-06  0.000000000 -0.000000000

   26550  13:56:59    1  21223037.746  0 111 15-05-06  0.000000000 -0.000000000

   26555  14:25:28    1  21225342.651  0 121 15-05-06  0.000000000 -0.000000000

   26562  14:25:32    1  21228575.446  0 121 15-05-06  0.000000000 -0.000000000

   26576  14:25:36    1  21235060.791  0 121 15-05-06  0.000000000 -0.000000000

   26582  14:25:42    1  21237848.203  0 121 15-05-06  0.000000000 -0.000000000

   26586  14:25:46    1  21239709.436  0 121 15-05-06  0.000000000 -0.000000000
```

White noise

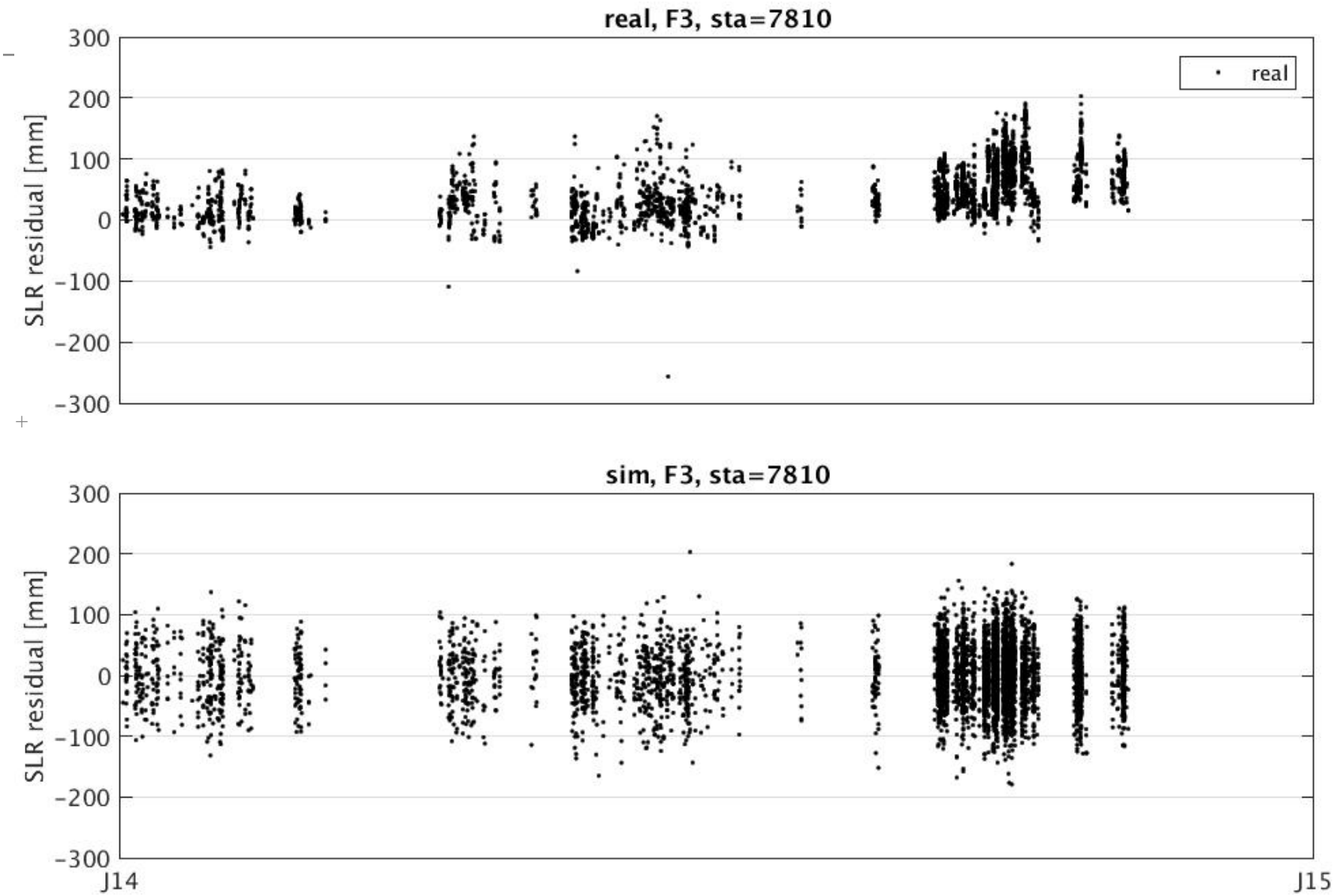
real, F3, sta=7810
real
SLR residual [mm]
300
200
100
0
-100
-200
-300
sim, F3, sta=7810
SLR residual [mm]
300
200
100
0
-100
-200
-300
J14
J15

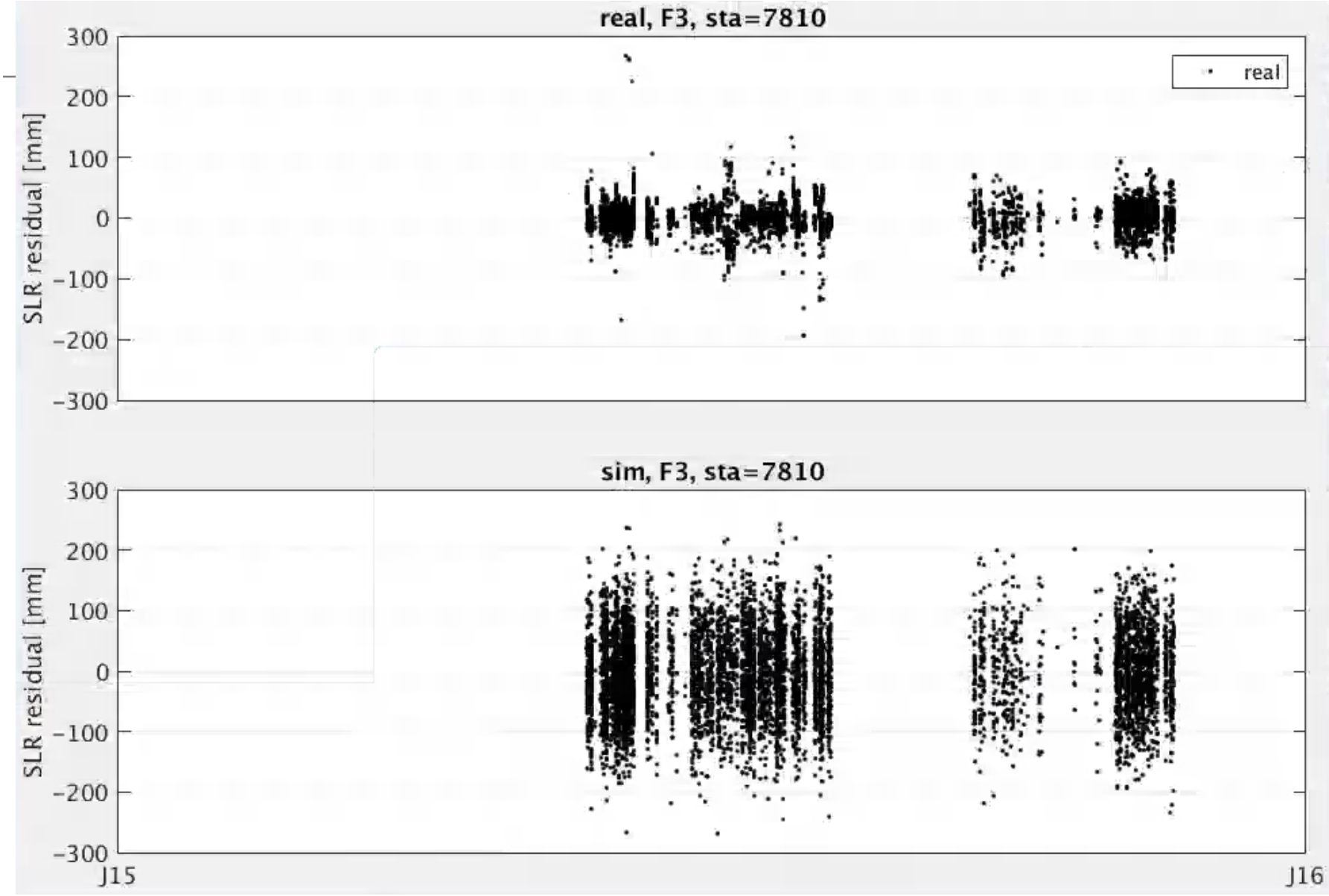
real, F3, sta=7810
real
SLR residual [mm]
300
200
100
0
−100
−200
−300
sim, F3, sta=7810
SLR residual [mm]
300
200
100
0
−100
−200
−300
J15
J16

Normal distributed noise

Noise parameters

Noise parameters

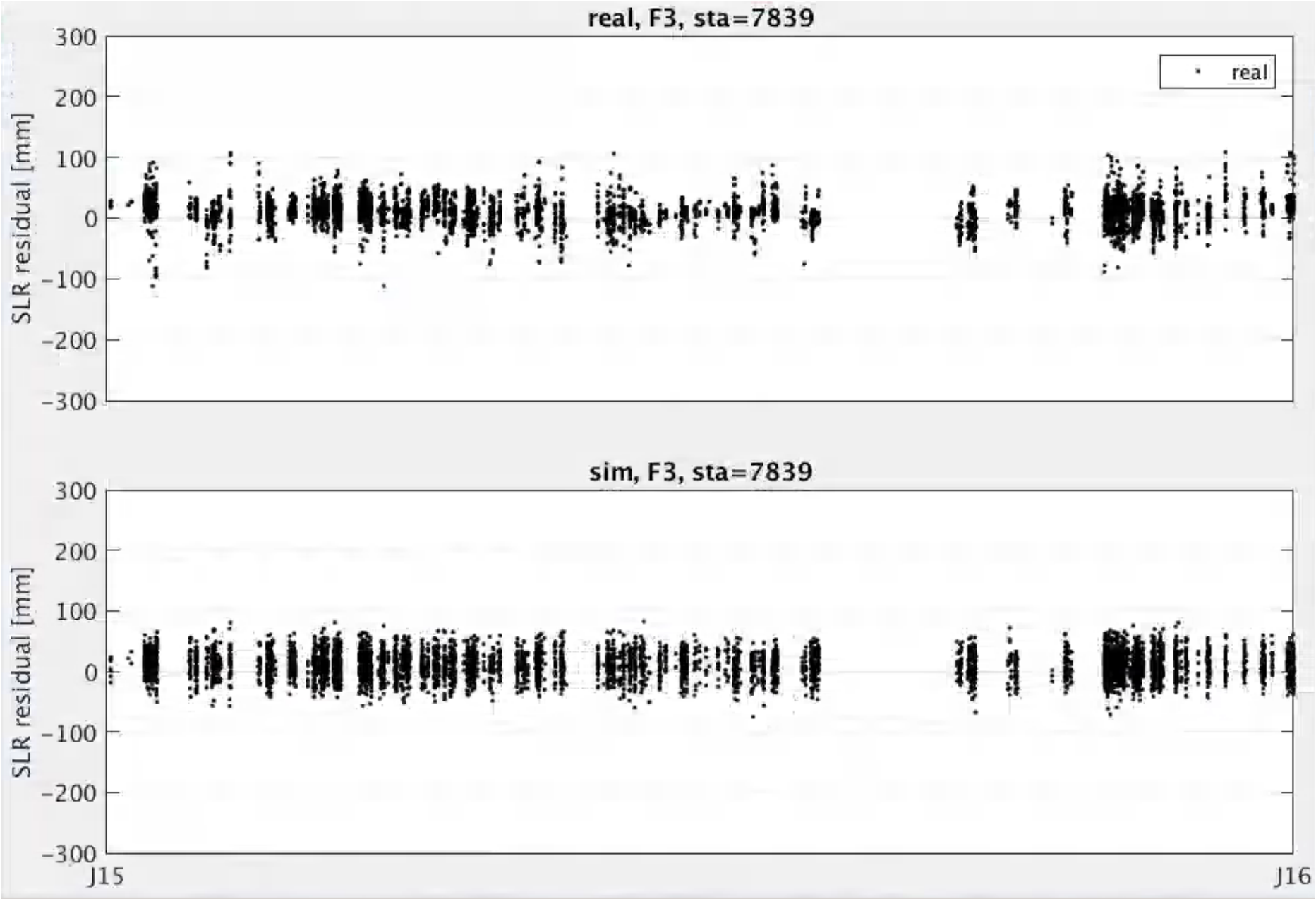
real, F3, sta=7839
real
SLR residual [mm]
300
200
100
0
-100
-200
-300
sim, F3, sta=7839
SLR residual [mm]
300
200
100
0
-100
-200
-300
J15
J16

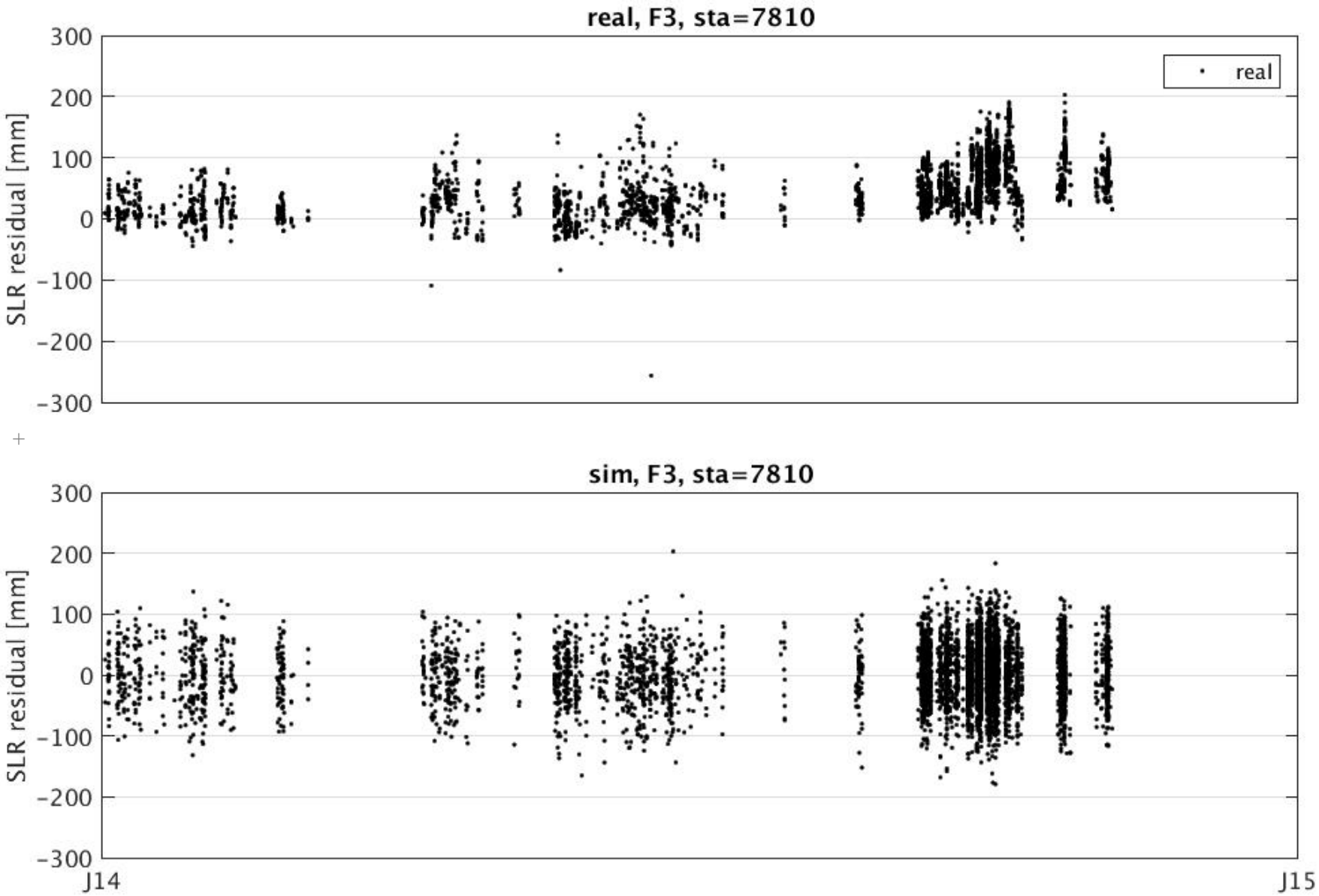
real, F3, sta=7810
real
SLR residual [mm]
300
200
100
0
−100
−200
−300
sim, F3, sta=7810
SLR residual [mm]
300
200
100
0
−100
−200
−300
J14
J15

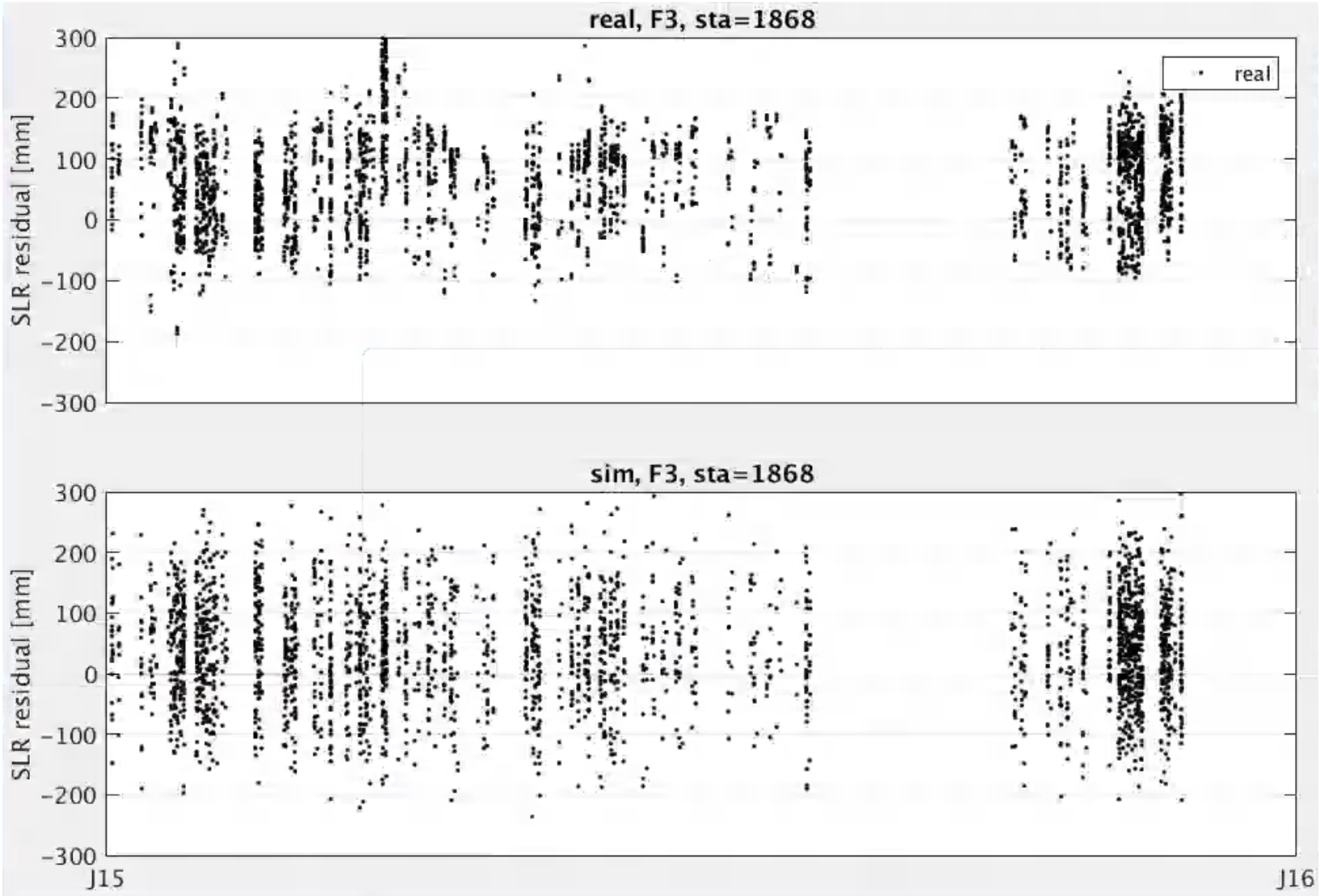
real, F3, sta=1868
real
SLR residual [mm]
300
200
100
0
−100
−200
−300
sim, F3, sta=1868
SLR residual [mm]
300
200
100
0
−100
−200
−300
J15
J16

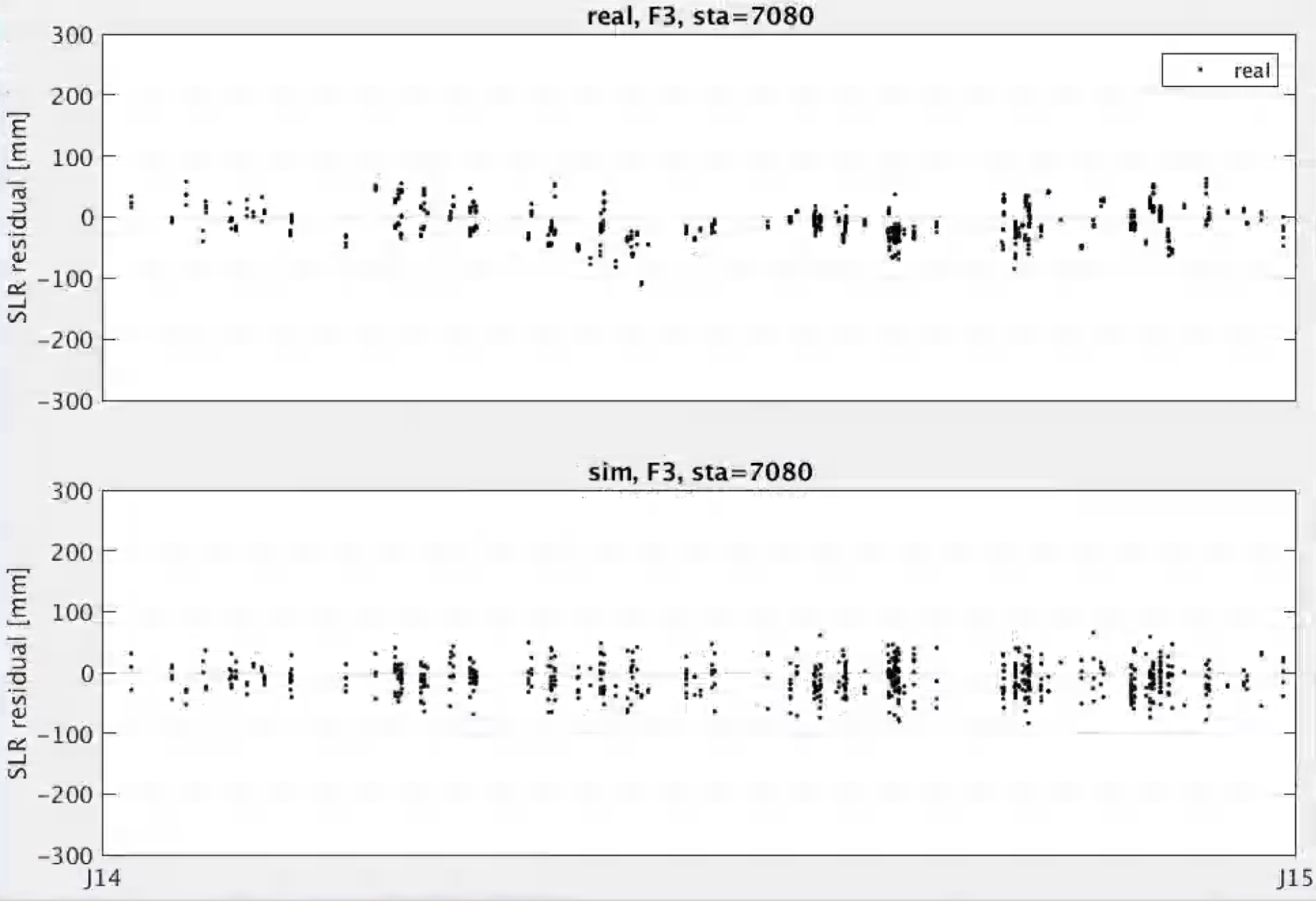
real, F3, sta=7080
real
SLR residual [mm]
300
200
100
0
−100
−200
−300
sim, F3, sta=7080
SLR residual [mm]
300
200
100
0
−100
−200
−300
J14
J15

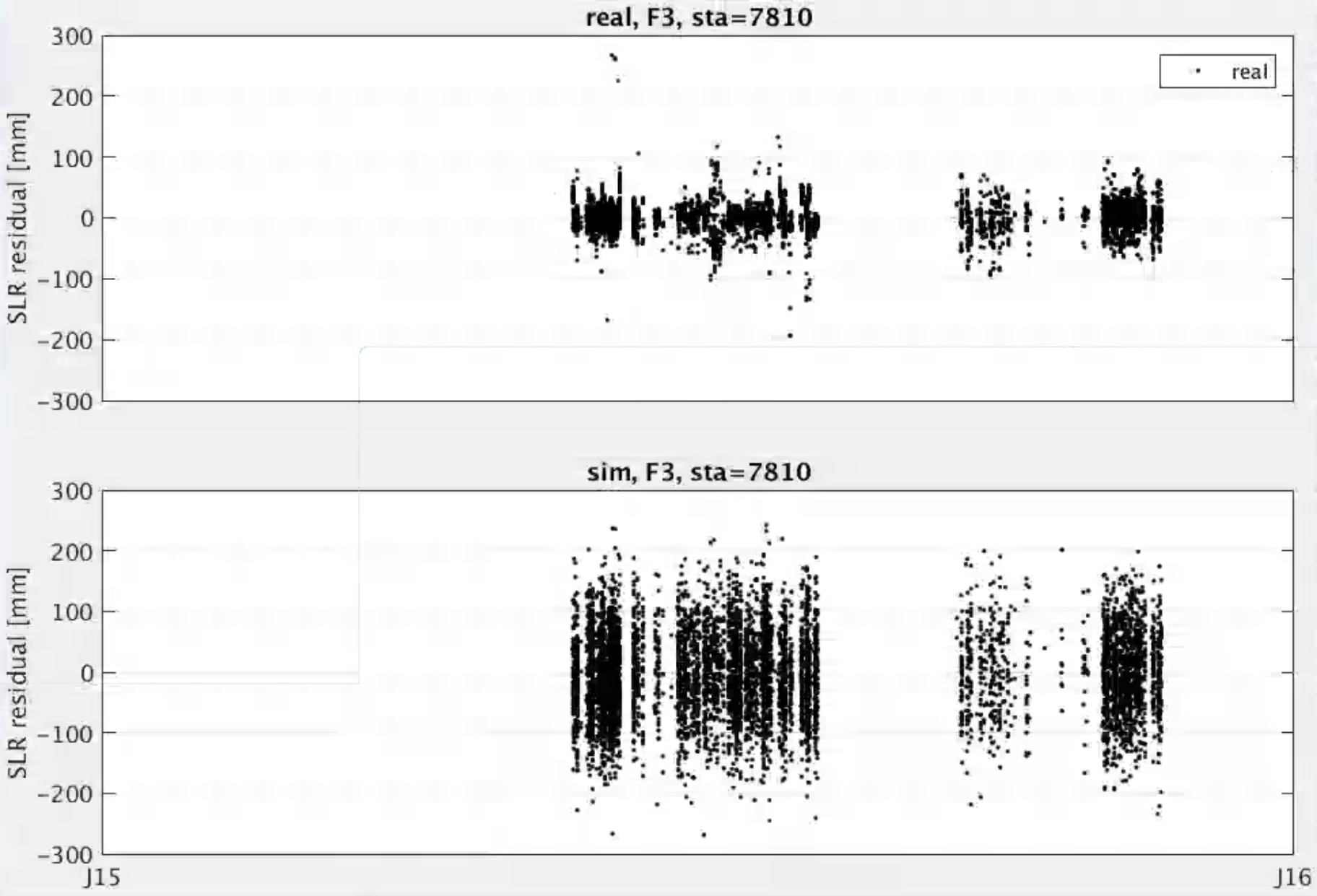
real, F3, sta=7810
real
SLR residual [mm]
300
200
100
0
-100
-200
-300
sim, F3, sta=7810
SLR residual [mm]
300
200
100
0
-100
-200
-300
J15
J16

Conclusions & Outlook

- Promising results that compare well in terms of residuals for existing observations.
- Different tracking strategies will be generated and used for comparison
- Investigating the impact of reducing observations to specific satellites in favor of more observations to others

Thank you for your attention.

References

- Dach, R., S. Lutz, P. Walser, P. Fridez (Eds); 2015: Bernese GNSS Software Version 5.2. User manual, Astronomical Institute, Universtiy of Bern, Bern Open Publishing. DOI: 10.7892/boris.72297; ISBN: 978-3-906813-05-9.

- Pearlman, M.R., Degnan, J.J., and Bosworth, J.M., "The International Laser Ranging Service", Advances in Space Research, Vol. 30, No. 2, pp. 135-143, July 2002, DOI:10.1016/S0273-1177(02)00277-6.